WEATHER: Becoming Cloudy, Few Showers

83rd Year, No. 101

Victoria Daily Times

VICTORIA, B.C., WEDNESDAY, OCT. 5, 1966 —42 PAGES

TODAY'S NEWS TODAY
Telephone 382-3131
Want Ads 386-2121
PRICE: 10 CENTS WEEKEND 15 CENTS

Housing Act Changes Promised Soon by PM

PARENTS of Steven Truscott, Mr. and Mrs. Dan Truscott, arrive for today's Supreme Court review in Ottawa of 1959 trial which sent their son, then 14, to life in prison for rape-murder of 12-year-old girl in Clinton, Ont. (CP Wirephoto).

DEMONSTRATION BY ANALYST

Blouse 'Strangling' Opens Truscott Case

OTTAWA (UPI) — A demonstration of how 12-year-old Lynne Harper could have been strangled with her own blouse and photographs of a shoemark near her body highlighted the first session today of a hearing into the seven-year-old Truscott case.

The nine Supreme Court of Canada judges watched as Elgin Brown, an analyst with the Ontario crime laboratory in Toronto, ripped a checkered pink and white sleeveless blouse worn by a pretty assistant and wrapped it around her neck.

The dramatic demonstration answered one question raised in the book "The Trial of Steven Truscott" — which sparked the Supreme Court hearing of the trial that found Truscott guilty of rape and murder in 1959.

Authoress Mrs. Isabel LeBourdais wrote that it was impossible for Lynne to have been strangled wih her own blouse. She bought and experimented with several blouses to see if the murder near Clinton, Ont., could have been accomplished that way.

Mrs. LeBourdais also wondered why a piece of the girl's blouse was missing and suggested that the sex killer had taken a piece of the girl's clothing as a memento.

Brown's demonstration appeared to show that the missing piece of blouse probably was lost after it had been cut away from her neck by examining authorities.

The photographs, presented by Det. Sgt. Dennis Alsop, showed that the impression of a shoe near the body was similar to a test impression made with the shoes Truscott was wearing on the day when Lynne was last seen.

Earlier, Dr. Noble Sharpe, medical director of the Ontario crime lab, said he estimated that Lynne Harper had died about an hour after eating a meal.

But he later admitted, under cross-examination by Truscott's lawyers, that no one could judge with any accuracy the time of death by the stage of digestion.

Mrs. LeBourdais, covering the Supreme Court review for the CTV television network shook her head a couple of times as the expert witnesses gave testimony.

Truscott's parents, the only people who had reserved seats in the chamber, watched the proceedings impassively.

Defence lawyer G. Arthur Martin told the court he did not want Truscott in the court when the witnesses are heard. Truscott would be in the court only when he gave evidence.

James Byrne, Liberal member of Parliament for Kootenay East, was present in the public seats. He told the Commons earlier that he would be willing to stake his Commons seat on Truscott's innocence.

UNIONS STILL UNHAPPY

Wilson Wins Party Support On Pay Freeze

BRIGHTON, England (CP)—The Labor government today won backing for its wages-and-prices freeze at the annual Labor party conference here, despite slashing Labor union attacks on legal measures to make the freeze compulsory.

The freeze policy was endorsed by 3,836,000 votes to 1,515,000—a majority of 1,321,000.

But the party leadership was defeated by 152,000 votes on an emergency resolution, backed by Frank Cousins, leader of Britain's biggest union, expressing grave concern at the sharp growth of unemployment in Britain and urging work-sharing as an alternative to dismissal.

The vote on this resolution was 3,289,000 in favor and 3,137,000 against.

Immediately this result was announced, scores of delegates crowded around Cousins to congratulate him on his victory—won against the plan recommended by Labor Minister Ray Gunter.

MOTION LOST

Another resolution, backed by Clive Jenkins, left-wing trade union leader, and urging outright opposition to the wages and prices policy, was defeated by 4,283,000 votes to 2,085,000.

Earlier, cousins told the party conference that unionists would continue to oppose the government's pay freeze despite a cabinet decision to enforce it by law.

Cousins, former technology minister who quit the government earlier this year over plans for the pay standstill, said:

"We shall now be in conflict with the law, because if the law is unfair, trades unionists since time immemorial have opposed the law."

Although the government claimed that the wage freeze will be only temporary, there are indications it will be the first step toward destruction of the unions' traditional right to collective bargaining, Cousins declared.

Chief of the 1,500,000-member Transport and General Workers Union, Cousins led the attack on Prime Minister Wilson's economic policy at the annual Labor conference in its third day at this seaside city.

NOT ENFORCEABLE?

Cousins said that in any case the pay-prices legislation may be unenforceable. Wilson and his cabinet decided at a meeting here Tuesday night to make mandatory the freeze which hitherto has been operated only on a voluntary basis.

James Callaghan, chancellor of the exchequer, told the con-

Continued on Page 2

U.S. Curbs Bombing

WASHINGTON (UPI) — The United States has halted bombing in the eastern sector of the demilitarized zone between north and south Viet Nam, the White House said today.

The reason for the suspension is to allow the International Control Commission to investigate alleged violations of 1954 Geneva agreement, press secretary Bill D. Moyers said.

The United States halted the bombing six or seven days ago, it was reported.

The Communists have refused to permit the ICC patrols to enter portions of the demilitarized zone on grounds that U.S. air activity was going on there. The U.S. suspension was designed to remove this excuse.

Moyers revealed the suspension of bombing in response to a question.

He read from a statement: "No bombing is taking place in the eastern sector of the demilitarized zone in an effort to permit the ICC to investigate alleged violations of the 1954 Geneva Treaty as it relates to the demilitarized zone."

Moyers refused to go beyond the brief statement.

He declined to describe the bombing halt as a move toward de-escalation of the war or to speculate further on whether it might be followed by further moves to demonstrate a U.S. desire to scale down the war tempo.

Viet Guns Able To Fire N-Warheads

WASHINGTON (AP) — The United States has two ground weapons with nuclear capability in South Viet Nam, but no atomic warheads have been sent to that country, military officials said Tuesday.

They ruled out the likelihood of any tactical nuclear weapons being used in the current military situation. They said the grave political implications would far outweigh military gains.

In the jungle war of Southeast Asia, they added, it is difficult to envisage targets suitable for nuclear hits.

DIEFENBAKER WIT brings faint smile from Prime Minister Pearson as leaders chatted at farewell dinner for Commonwealth Parliamentary Association in Ottawa Tuesday night. See story Page 20. (AP Wirephoto.)

BOARD SAYS:

No Blanket Ban On Overtime

The Board of Industrial Relations said today there is not "a blanket ban" on overtime in B.C.

The board, which is responsible among other things for administration of the Hours of Work Act and overtime permits, met in Vancouver Tuesday.

(See earlier story Page 3.)

"The board has decided, in view of the premier's statements, to give every application (for overtime) a more thorough checking than was evident in the past," said G. A. Little, board vice-chairman.

"The board is not saying it is not possible to get permits."

Mr. Little said a case of genuine emergency would have to be met, although not if it could be overcome by additional staff.

NO MOVE MADE

The board has not made any move regarding existing overtime permits, which allow employers to work employees more than eight hours in one day and 44 hours in one week.

This was a matter of policy and would await the return shortly by William Sands, board chairman and deputy labor minister, who is out of the province.

One week ago, Premier Bennett called for the elimination of overtime in B.C.

He said then: "I have asked the minister of labor to stop issuing overtime permits and to check closely permits already issued."

However, it is the Board of Industrial Relations and not the labor minister which is responsible for overtime permits.

Record Crop

OTTAWA (CP) — The Dominion Bureau of Statistics today raised its 1966 wheat crop estimate to an unprecedented 840,449,000 bushels and said most of it already is in the bin.

The revised estimate by the federal agency is more than 40,000,000 bushels higher than its first forecast issued Sept. 2.

Discloses Session Priorities

OTTAWA (CP) — Amendments to the National Housing Act will be introduced shortly in the Commons, Prime Minister Pearson announced today.

There has been speculation that the legislation will implement a long-standing Liberal promise to extend government mortgages to existing homes.

Mr. Pearson declined to give details of the amendments at a press conference, but said they will have high priority at the fall sittings of the Commons.

A government informant said the housing amendments will authorize the federal government to make loans for student residences and medicals schools, technical schools and other educational institutions that do not qualify now.

The prime minister also confirmed that a major federal-provincial conference on tax-sharing and federal aid to education will open in Ottawa Oct. 24 and last three days or more. Provincial premiers and finance ministers would attend the talks, meeting separately.

Mr. Pearson said a baby budget containing an undetermined tax increase will be brought down by Finance Minister Sharp late this month or early next month.

Mr. Sharp has said the tax increase will at least cover the cost of a $225,000,000 minimum income program for persons over 75 who have no independent income.

DISCUSSES MANY TOPICS

The prime minister covered a wide variety of topics in his 20-minute press conference.

His comments included the following:

1. The revision of the Bank Act, providing for a floating interest rate, and medical insurance will be the first two items to be debated in the House.

2. Other priority items will be the housing amendments, unification of the three armed forces, collective bargaining for the public service and a committee inquiry into the conduct of Mr. Justice Leo Landreville of the Ontario Supreme Court.

3. Government policy regarding the Nova Scotia coal mining industry will be announced this week or next. Liberals promised in the 1965 election to invest $25,000,000 to develop this industry.

4. A royal commission on national security, promised by Mr. Pearson at the height of the Gerda Munsinger furor last March, will be appointed shortly and will investigate this field for at least one year.

5. The report of the advisory committee on election expenses will be submitted to State Secretary Judy LaMarsh Thursday.

The Montepetit royal commission on working conditions in the post office is expected next week.

Mr. Pearson said only 22 or 23 days remain before the Christmas recess for the discussion of government bills in the Commons. The rest of the time would be devoted to the 1966 - 1967 spending estimates and supply debates that allow the opposition to move non-confidence motions.

Liberal MPs held a three-hour caucus Tuesday to thrash out a split over Finance Minister Sharp's announced intention to delay medicare a year to July 1, 1968.

Informants indicated the meeting behind closed doors settled nothing, leaving a strong group of Liberals discontented with the delaying plan.

JACK RUBY
. . . two to five?

ANOTHER TRIAL FOR RUBY

--AUSTIN, Tex. (UPI)— The Texas Court of Criminal Appeals today reversed the conviction of Jack Ruby on charges of murdering presidential assassin Lee Harvey Oswald, and ordered a new trial.

The court said Ruby should have been granted a change of venue in his March, 1964 trial for killing the assassin of President Kennedy. And it said that the Dallas night club owner's oral admission to police that the killing was premeditated should not have been used as evidence.

Defence attorneys indicated they would try to get Ruby off on a conviction of murder without malice, which carries a penalty of two to five years. Ruby has already spent nearly three years behind bars.

CTV NEWSMAN QUITS OVER TRIAL COVERAGE

TORONTO (CP) — Peter Reilly, executive producer of news and public affairs for the CTV television network for 12 weeks, resigned Tuesday. He said the resignation resulted from a clash with John Bassett who is a director of CTV, president of CFTO-TV and publisher of Toronto Telegram, and is "irrevocable."

CTV arranged for exclusive rights to reporting by author Isobel LeBourdais from the Supreme Court of Canada rehearing of the Steven Truscott murder case.

A dispute arose, Mr. Reilly said, when he refused Mr. Bassett's request that her reporting be shared with The Telegram.

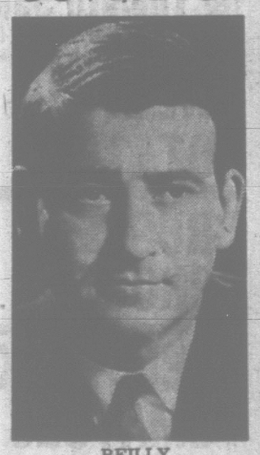

REILLY

Pedestrian Killed

VANCOUVER (CP)—A pedestrian, believed in his 60s, was killed when hit by a car early today to become the city's 28th traffic fatality this year. Police withheld the man's name.

RESUMING his political campaign is Republican candidate Charles H. Percy. He held a press conference today, the first public meeting since he found his daughter Valerie, 21 murdered Sept. 18. He thanked his Democratic opponent for the senate seat for postponing the campaign during the time of mourning.

UNIDENTIFIED CRAFT HEADS TO SEA

Prowling Sub Fired on by Sweden

GOTEBORG, Sweden (UPI) — Swedish marine helicopters today attacked a submerged unidentified foreign submarine which had violated Sweden's territorial waters, the Swedish marine command here reported.

The helicopters fired on and dropped a depth charge but the submarine refused to surface and headed out to sea, the command said.

The helicopters first fired explosive charges into the water to get the submarine to come to the surface. When that failed, they dropped a depth charge. But the submarine remained underwater although it changed course and headed out to the open sea, the command said.

The command said the helicopters did not fire directly at the submarine for fear it might be sunk. A depth charge was dropped about 500 yards away as a warning.

The submarine did not surface nor did it identify itself. It changed course and headed toward the open sea. A few hours later, the command received a new alarm of an unidentified submarine operating in the area around the Poelsans lighthouse near Vinga Island.

The submarine refused to identify itself and proceeded to leave Swedish territorial waters. It was not known if this was the same submarine or a second one.

It was the second such incident this week. On Sunday a foreign submarine was detected and was fired on after it refused to surface or identify itself. The submarine showed up while Swedish marine forces were holding one of their biggest manoeuvres in years.

Goteborg is on the southwest coast near the conjunction of the Kattegat and Skagerrak which link the Baltic Sea and North Sea. Soviet vessels must pass through the Kattegat and Skagerrak to get to the Atlantic Ocean from Leningrad.

Index to Inside Pages

	Page
Inez Refuels for New Attack	Page 3
'Double Standard' Makes Job Tougher	Page 5
Kid Brother Overshadows 'Big M'	Page 16
Hearing Tuesday into Buttle Dumping	Page 30
Test Public on Municipal Proposals	Page 40

Ask The Times	23	Entertainment	12
Births, Deaths	31	Finance	10, 11
Classified	31-37	Forbes	18
Comics	39	Home Garden	6
Dear Abby	24	Island	30
Penny Saver	24		
Sports	16, 17		
TV, Radio	35		
Weather	2		
Womens	24-26		

Parliament gits opened, but a lot o' minds stay closed.

★ ★ ★

Mebbe they ought t' unify th' cabinet along with th' services.

★ ★ ★

Mister Diefenbaker don't lack targets an' ammunition, but he may be losin' his gun.

Powers Talk Disarmament While Pushing Arms Sales

By HAROLD MORRISON

LONDON (CP) — The big powers talk of arms control and disarmament while pouring arms into the world's developing regions at an alarming rate, says a report issued Tuesday.

Big-power arms sales are estimated at more than $1,000,000,000 a year, says the report by the Institute for Strategic Studies, and the outlook is bright for expansion.

In early post-war years only Britain and the United States were in a position to grant and sell conventional arms to emerging countries. They were joined in the 1950s by the Soviet Union and France and now a dozen countries, including Canada, are eager to share in the competition.

"Although they had sold only a small share of the total major arms flow by 1965, Italy, Canada, Japan and Germany can supply a certain range of weapons and training in effective competition with the four major suppliers," says the report's authors, Geoffrey Kemp of Britain and Col. John L. Sutton of the United States.

"These nations show every sign of seeking a larger share of the arms market and often appeal to buyer-nations who prefer to stress non-alignment with the major powers."

The institute is a non-government international study centre headed by Alastair Buchan, third son of the late Lord

Continued on Page 2

THIS WORLD OF OURS

People and Things

(Compiled From Times News Services)

PLOMODIERN, France — "Aw, rats," was the reaction of the town council today to its scheme to cut down on the number of rats in the community.

The council offered last month to give a free seat at the movies to any child who showed up with the tail of a rat he'd killed.

Swell idea, it seemed, until it became apparent the movies were jammed with kids every day and the rats had apparently multiplied.

The council discovered the children had been breeding rats to keep up the supply.

★ ★ ★

FLORHAM PARK, N.J. — William Hockenjos surrendered his driver's licence Tuesday with this comment: "I think it's about time I stopped driving."

Hockenjos, 96, has never received a summons or had an accident in 60 years behind the wheel.

★ ★ ★

PARIS—French servicemen will be able to smoke a pipe while in uniform and salute superior officers only once a day under new armed forces regulations announced Tuesday.

The new regulations, due to go into effect Jan. 1, are aimed at liberalizing and humanizing military life.

They stipulate that as a citizen a soldier's first duty is to disobey orders which he considers flout the "laws and customs of war."

They state that if a subordinate thinks he is being given such an order it is his duty to make his objections known to the authority which gave it and indicate what he thinks is illegal about it.

If he carries out an illegal act under orders he will carry full criminal responsibility for it.

If the superior persists in his order the subordinate must refer it to a higher authority, or, if none is available, disobey—but he faces disciplinary action if he is wrong.

★ ★ ★

DAYTON, Ohio — Paul Shawhan dated 97 women in three weeks and married one of them Saturday.

Now he and the new Mrs. Shawhan are headed for Hawaii and a honeymoon to climax the romantic venture which started when Shawhan, a 54-year-old realtor, ran a newspaper advertisement.

"I would like to date an attractive widow or divorcee," said the ad he ran in a suburban weekly here. "She should be between 35 and 55 years old.

"Please phone and I'll come over to your place and we can talk it over. I'm game . . . how about you?"

The ad cost Shawhan $75.18. He figured he spent $625 more wining and dining the 97 women who said they wanted to talk with him. He claims he got 411 telephone calls.

★ ★ ★

IPSWICH, Mass.—Ipswich officials appointed Miss Mariet Moffatt the town's official bell-ringer Tuesday, a job held by men for more than 300 years. The bell-ringer sounds 21 strokes on the bell in the Methodist Church tower each night at 9 p.m. The job pays $100 a year.

★ ★ ★

PRINCE GEORGE — A Prince George millionaire said Tuesday the economy would be far healthier if "10 to 20 per cent of the population were unemployed."

Ben Ginter, a contractor-industrialist, said in an interview it is easier for the employed to shoulder the burden of the unemployed.

Some people are "just not born to work," and they should not be forced to do so if they are found unsuitable, he said. They should not be placed in jobs that might result in danger to fellow workmen.

As an example, he said he would rather hire two heavy equipment operators and have one sit at home, than have an unqualified man endanger the lives of others and wreck the expensive machinery.

★ ★ ★

MELBOURNE, Australia — An Italian immigrant whose romances were ruined by bouts of coughing obtained undisclosed damages when his case was settled out of court here Tuesday.

Sebastian Paoletti, 29, who came to Australia in 1956, said his embarrassing cough started when he was overcome by fumes at a chemical works four years ago.

He told the supreme court here girls refused to go out with him, complaining his incessant coughing ruined their evening.

'Heil Hitler' Test Showed Mental State

FRANKFURT, West Germany (Reuters) — Nazi doctors condemned mental patients to death by gassing when they were unable to speak or say "Heil Hitler," a war crimes trial was told here Tuesday.

Dr. Aquilin Ullrich, one of three 52-year-old doctors charged with aiding in the mass murder of mental patients under Hitler's euthanasia program, told the court busloads of mental patients were stripped naked at Brandenburg mental home in 1940 before they were gassed.

Asked by the presiding judge how the doctors decided which patients were incurable, Dr. Ullrich answered: "They said absolutely nothing and didn't even indicate there was a spark of life in them by saying 'Heil Hitler'."

He said he felt he helped the patients by putting them to sleep. He is charged with aiding in the murder of 5,000.

"Looking back today I know, however, that I was made use of when I was a greenhorn," he added.

On trial with Dr. Ullrich are Dr. Heinrich Bunke, charged with aiding in the murder of 9,500 patients, and Dr. Klaus Endruweit, accused of helping to kill 5,000.

Officially called "mercy killings" by Hitler's chancellery, the euthanasia program was used to kill 200,000 mentally-ill persons.

FIRST CALL with Bowes

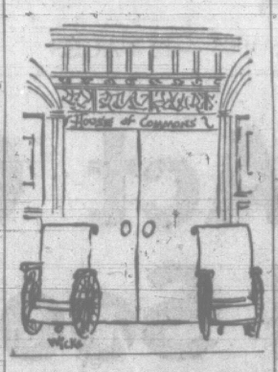

. . . FREEZE

Continued from Page 1

ference before Cousins spoke that the hand of the government had been forced on the statutory freeze issue.

"Those who wanted to force the government to use compulsion have had their way," Callaghan said amid applause. "Perhaps they are proud of their victory but they have done no service to the ordinary men and women of this country nor to the trade union movement."

Callaghan was apparently hitting at, among others, Clive Jenkins, leader of a big Technicians' Union, who initiated a successful court action which the government says was partly responsible for making the freeze mandatory.

Jenkins said today:

"The trouble with Britain is not the laziness or thriftlessness of the British people—I reject that libel. The trouble is government spending overseas."

REFLECTS DEMAND

This reflected the left wing's demand that the government should cut defence spending to help the economy.

Cousins' speech was limited to 10 minutes as the mover of one of a series of anti-government resolutions on which the conference was scheduled to vote late today.

The only way the government was able to get enabling legislation for the pay freeze through Parliament was by promising that it was temporary, said Cousins. But he cited speeches by government leaders which he said made clear that "we are never going back to free collective bargaining."

He also noted indications the government will be unable to control all prices despite cabinet pledges that prices and wages will be treated equally under the Freeze Act.

While the workers were being compelled to observe wage restraint, companies were still allowed to add vast amounts to their incomes, said Cousins. He cited the recent £60,000,000 loan stock issue by Imperial Chemical Industries.

STRESSES EFFORTS

Callaghan stressed the government will maintain its efforts to restore economic health. He told the conference that even after the compulsory pay freeze lgislation expires next August, "the bargaining strength of two parties (management and workers) is not the only factor that will decide wages in the future."

"The public interest will remain involved in the arguments about the level of incomes," Callaghan said.

As Cousins launched the revolt, a group of cabinet ministers arrived in Scotland to get the Queen's approval of an order-in-council making the seze on wages and prices compulsory.

There was no prospect, however, that any action taken by the conference would force the government to relax its emergency measure.

BREATHE FAR BELOW

Divers going to great depths breathe helium and oxygen to avoid poisoning by nitrogen, the ordinary partner of oxygen in air.

200 EXPECTED

Tourist Convention Starts Here

They want to see Victoria first.

So 200 members of the Canadian Tourist Association and their wives will arrive here Saturday afternoon and explore the city before going on to Vancouver for a three-day convention at the Bayshore Inn.

The visitors, from every province of Canada, are due to arrive at Victoria International Airport at 1:30 p.m. After their sightseeing tour, they will be received by Mayor Alfred Toone at a reception in the Empress Hotel at 7 p.m.

There will be a dinner afterwards at which they will meet representatives of the B.C. government and Victoria Visitors' Bureau. Jerry Gosley's Smile Show will provide the entertainment.

Sunday morning the delegates and their wives will travel to Nanaimo by motor coach and cross to Vancouver by ferry.

The convention in the Bayshore Inn will be mainly concerned with Canada's 1967 centennial year. But there will also be a discussion on After 1967 What?

"We are delighted that members of the Canadian Tourist Association have chosen to visit Victoria first," Mike Heppell, commissioner of Victoria Visitors' Bureau, said today.

Gerda Report 'Wanton Injustice'

LINDSAY, Ont. (CP) — Leslie Frost, former Progressive Conservative premier of Ontario, said today "heads will roll" and public lives will be terminated "before we hear the last of the Spence report on the Gerda Munsinger affair."

"What has happened is a cruel, wanton, senseless injustice," he said in an interview.

"There is such a thing as national conscience that cannot remain quiet under a dark blot."

In a letter published in the Toronto Telegram Tuesday, Mr. Frost said the report by Mr. Justice Wishart Spence, after a royal commission inquiry into the connections between Gerda Munsinger and members of the Conservative cabinet of John Diefenbaker, had been unfair to Pierre Sevigny, former associate defence minister.

China 10 Years Behind?

KITAKYUSHU, Japan (Reuters) — A Communist Chinese economic and trade exhibit indicates a Chinese lag of about 10 years in technological development, Japanese technical experts said Tuesday.

China's best machinery and equipment is at least 10 years behind similar Japanese products, one expert said, but the exhibition also showed China's scientists and engineers were making tremendous efforts to catch up.

The Chinese, the experts said, have the advantage of being able to copy any imported machinery without regard to patent rights or development costs.

Takaaki Mitsui, president of the Mitsui Kosakusho machine makers, said the usual Chinese method appeared to be to import two similar machines and then dismantle one for faithful copying and reproduction.

Armed Men Rob Treasury Branch

EDMONTON (CP) — Three armed men today held up a Treasury Branch bank at 127 Avenue and 119 Street.

The men, wearing black stockings on their heads, entered the bank about 10:30 a.m. and forced the staff and six customers to lie face-down on the floor. They took the bank manager and a staff member into the vault and scooped up an undetermined amount of money.

The men then ran from the bank and escaped into a waiting car.

BRIDGE RESULTS

This week's winning pairs at the Monday Masters Bridge Club: 1. John Dimitri and Eric Goodwin; 2. Marianne Powell and Dora Duprau; 3. Joan Strank and Tony Marsh.

SAVE ON INSURANCE
for Business • Home • Car • Life with
Federated INSURANCE
CALL
JOHN F. H. HISSINK
Bus., 382-8042
Bus., 385-6879

. . . ARMS

Continued from Page 1

Tweedsmuir, Canada's Governor-General during 1935-40. The report presents details of the post - war international arms trade for the first time.

It says that since 1945 the industrial powers have sold or donated about 4,500 jet combat planes, 5,000 tanks, 244 warships and numerous guided missiles and small arms to the developing regions.

The producing countries often say these shipments merely are designed for local defence but Kemp and Sutton maintain the arms include highly sophisticated weaponry that can ignite local and regional wars.

This flow of armaments also can become a factor in deciding whether one country should compete with its arms-importing neighbor by moving into the nuclear production field.

Attempting to control the flow of arms is something which the United Nations has tried to tackle but even the UN is unable to prevent breaches of the arms embargo against South Africa. France and to some extent Italy had ignored the embargo.

Some of the report's conclusions:

1. British military jets dominated the developing region during 1945-55 and still constitute more than one-half the military jets in south Asia and sub-Saharan Africa.

2. Late-model military jets have entered the Middle East and North Africa in greater numbers than in any of the other developing areas.

3. India and Pakistan have relied almost entirely on the West for modernization of their air forces but India now is developing her own production, with Russian aid.

4. Only the Soviet Union has introduced long-range combat jet bombers in the developing world. American F-111A jets have been ordered by Australia.

5. The heaviest concentrations of tanks are in the Near East and the Indian subcontinent.

6. India, Pakistan, Australia and South American countries show a continuing demand for warships. Submarines are becoming a popular item.

7. Of the $1,000,000,000 in annual arms sales to these areas, the Soviet Union gets about $400,000,000 of the business; France $200,000,000; Britain $150,000,000, and the U.S. $150,000,000, with the U.S. also granting an additional $300,000,000.

Red Force 'Mauled'

SAIGON (AP) — American, South Korean and South Vietnamese forces kept up the pressure on a badly mauled Communist force near the coast of central South Viet Nam today and reported a mounting toll of 637 enemy troops killed or captured in four days of fighting.

The helicopter-borne American troops pushing down from the north claimed 43 more North Vietnamese or Viet Cong regulars killed in the last 24 hours of Operation Irving and 60 more captured.

$60,000 Grant To Adult School Turned Down

The Intermunicipal Committee Tuesday regretfully turned down a bid for funds by the school for adult studies on the Lansdowne campus.

Organizers of the school had asked the Greater Victoria municipalities for a mid-year grant of $60,000 to enable them to purchase urgently required equipment.

"I don't see how we can do it," said Ald. Geoffrey Edgelow. "We are already chipping into our contingency fund—which we kept low this year to hold the mill rate down."

Reeve Alan Cox, Oak Bay, agreed.

TOO LATE

"I am not criticizing the school board," he said. "But the necessity was brought on by making the move in the middle of the budgetary year.

"It seems that the poor old municipalities are the only ones expected to have money in the pot. We seem to be the only ones who, in the middle of a budgetary year, can be expected to find funds."

Reeve Hugh Curtis, Saanich, said he was sure all members of the committee had greatest sympathy with the adult education program.

"The concept is excellent and one which I'm sure will gain the full support of us all," he said.

But, like other civic leaders, he could provide no answer to the immediate monetary need.

MORAL SUPPORT

The committee finally resolved to support the program morally and to ask the provincial government to introduce legislation next year to enable the senior government to share the cost.

Other business saw the intermunicipal group formally approve the forecast move to bring the financing and construction of the new $202,000 family court complex under regional district control.

A resolution asking for a broadening of the letters patent governing the Regional District of the Capital of British Columbia will be sent to the provincial government.

If, as expected, it is approved the committee will then seek final approval from regional district members.

Cyclos
SALES AND SERVICE
FREE HEATING ESTIMATES
We sell, install and service oil burners, furnace, hot water heating systems, electric stoves and hot water heaters.
We recommend Lincoln, Enterprise and BA sentinel oil furnaces.
Reliable oil burner service under BA Home Heating Plan.
Financing up to 10 years with BA Oil Co.
For Information or Service
PHONE 479-1151
Day or Night

a gift to remember
LONGINES
The World's Most Honored Watch
EACH LONGINES is jeweler-crafted for a lifetime of accuracy, excellence . . . and elegance, truly a gift to remember.
Shown: MAN'S OLYMPIAN. ALL-PROOF. LADY'S GOLD MEDAL.
EACH $110
Convenient Terms!
Other Longines $90 to $500
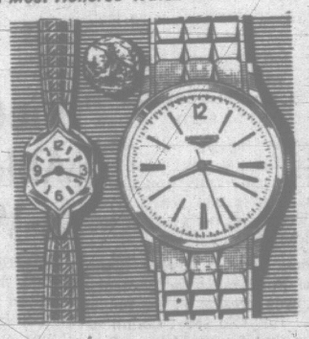
• CONVENIENT TERMS
CIVIC PARKING TICKETS VALIDATED
Little & Taylor Jewelers Ltd.
Your Family Jeweler Since 1910
1209 DOUGLAS STREET 385-4431

NERVE DEAFNESS?
Consult London's Hearing Aid Specialist. Hearing Tests are conducted every Thursday without obligation. For a Thursday appointment phone 384-6015 NOW.
Bring all Optical Prescriptions to London Optical. London guarantees you
Quality for less!

LONDON LO OPTICAL
HEARING AID DISPENSARY
890 Fort Street Tel. 384-6015

I.G.A.
THANKSGIVING SPECIALS
PRICES EFFECTIVE OCT. 5, 6, 7, 8
TURKEYS 14-16 Lb. AVER. GRADE B 43c LB.
SAUSAGE MEAT 1 Lb. Poly LB. 49c
RIB STEAK LB. 79c
SIDE BACON EMPRESS 1 LB. CTN. 79c
TOMATO JUICE Libbys 3 for 48 oz. $1.00
Fruit Cocktail LIBBYS 15 oz. 2 for 49c
PINEAPPLE QTF Sliced Crushed Tidbits 15 oz. 4 for 89c
ICE CREAM IGA . . . . ½ GAL. 79c
FOIL WRAP STUART HOUSE 18" 59c
PUMPKIN PIE FILLER Ed Smith 20 oz. 2 for 69c
COFFEE Royal Guest IGA LB. 69c
BLEACH IGA . . . . 128 oz. 59c
Tomato or Vegetable Soup HEINZ 10 oz. 4 for 49c
Spaghetti or Beans & Tomato Sauce HEINZ 15 oz. 5 for $1.00
SWEET POTATOES LB. 19c
BRUSSELS SPROUTS . . LB. 29c
BEEFSTEAK TOMATOES 2 LB. 49c
APPLES RED MAC 6 Qt. Carton $1.19
BE SURE TO ENTER YOUR CASH REGISTER TAPES IN OUR STORES' GIVE AWAY CONTEST!
We reserve the right to limit quantities
WE DELIVER
HI-WAY IGA Foodliner
1860 Island Highway
Colwood Corner
Colwood Store Hours:
Mon. to Fri. 9 a.m. to 9 p.m.
Sat. 9 a.m. to 6 p.m.
Open Sunday 10 a.m. to 6 p.m.
PORTERS IGA Supermarket
Next to Oak Bay Jr. High School
Mon. to Fri. 9 a.m.-9 p.m.
Sat. 9 a.m. to 7 p.m.
Sun. 10 a.m. to 6 p.m.

WEATHER SYNOPSIS

The ridge of high pressure which has been over southern B.C. for the last few days is continuing to weaken as a Pacific disturbance pushes slowly eastward toward Vancouver Island. Sunny skies along the south coast this morning will give way to cloud layers from the disturbance this evening with showers now occurring over the northern B.C. coast spreading to the southern mainland early Thursday and to the southern interior late in the day.

DOMINION PUBLIC WEATHER OFFICE 9 A.M. FORECASTS

Valid until midnight Thursday

Victoria: Sunny today becoming cloudy by evening. Cloudy with a few showers on Thursday. Little change in temperature. Light winds becoming westerly 15 Thursday afternoon. Low tonight and high Thursday, 50 and 62.

Vancouver-Georgia Strait: Sunny today becoming cloudy this evening. Cloudy with showers on Thursday. Little change in temperature. Winds light becoming southeasterly 15 near Georgia Strait overnight tonight. Low tonight and high Thursday at Vancouver, 50 and 62; Abbotsford and Nanaimo, 45 and 65.

West Coast: Gale warning issued. Cloudy today and Thursday. Showers this afternoon and overnight. Little change in temperature. Winds southeast 20, occasionally reaching 35 over exposed areas shifting to westerly 20 by noon Thursday. Low tonight and high Thursday at Estevan Point, 50 and 60.

TEMPERATURES YESTERDAY

	Min.	Max.	Prcp.
Victoria	49	68	--
Normal	48	58	--
ONE YEAR AGO			
Victoria	49	60	.10
ACROSS THE CONTINENT			
St. John's	38	54	--
Montreal	51	61	.28
Ottawa	46	60	.13
Port Arthur	31	48	.01
Winnipeg	32	50	.02
Regina	34	58	--
Saskatoon	39	64	--
Medicine Hat	45	69	--
Lethbridge	43	68	--
Calgary	47	68	--
Edmonton	40	69	--
Kamloops	46	70	--
Penticton	37	66	--
Vancouver	48	64	--
New Westminster	51	73	--
Nanaimo	40	71	--
Prince Rupert	49	63	.21
Prince George	54	65	--
Fort St. John	50	65	--
Whitehorse	28	44	.46
Seattle	53	76	--
Portland	48	81	--
San Francisco	55	67	--
Los Angeles	66	76	--

World temperatures (based on observations taken at midnight PDT): Paris 61, Rome 61, Stockholm 41, Moscow 57, Madrid 58.

U.S. weather highest temperatures for Tuesday: Anchorage 47, Las Vegas 78, New York 72, Phoenix 82, Washington 79, Honolulu 88, Miami 82.

CITY'S WEATHER RECORD

Sunshine, Oct.	32.5 hrs.
Last Oct.	12.9 hrs.
Normal (30 yrs.)	21.3 hrs.
Sunshine, 1966	1,890.9 hrs.
Last Year	2,014.3 hrs.
Normal (30 yrs.)	1,940.4 hrs.
Precip., Oct.	.01 ins.
Last Oct.	.10 ins.
Normal (30 yrs.)	.24 ins.
Precip., 1966	12.97 ins.
Last Year	14.72 ins.
Normal (30 yrs.)	15.81 ins.

Sunrise, Sunset Thursday
(Pacific Standard Time)
Sunrise 06:20 Sunset 17:43

TIDES AT VICTORIA
(Pacific Standard Time)

	Time	Ht. Ft.	Time	Ht. Ft.	Time	Ht. Ft.	Time	Ht. Ft.
	H.M.		H.M.		H.M.		H.M.	
4	09.42	7.3	10.47	7.7	14.30	6.5		
5	00.26	2.2	15.02	8.6				
6	01.16	2.1	15.32	8.7				
7	02.14	2.1	16.06	8.6				
8	03.21	2.1	16.18	8.3				
9	04.28	2.2	14.39	7.9	17.49	7.7	19.33	7.9

TIDES AT FULFORD HARBOUR
(Pacific Standard Time)

	Time	Ht. Ft.	Time	Ht. Ft.	Time	Ht. Ft.	Time	Ht. Ft.
	H.M.		H.M.		H.M.		H.M.	
4	01.04	3.0	09.05	10.0	13.43	8.8	18.05	9.7
5	01.46	2.7	10.18	10.2	14.50	9.3	18.17	9.7
6	02.37	2.7	11.44	10.4	16.59	9.6	18.17	9.7
7	03.38	2.7	12.57	10.6				
8	04.47	2.7	13.51	10.7				
9	05.57	2.6	14.28	10.8	20.17	8.5	23.26	8.8

BUT WHERE?

Inez Refueling For New Attack

MIAMI, Fla. (AP) — Hurricane Inez, still strong after 11 days of awesome destruction, churned today into the Gulf of Mexico, a great trap she cannot escape without once again returning to land.

After a day-long rampage from the heart of the Bahamas to the tip of the Florida Keys with winds up to 115 miles an hour, Inez was not an immediate threat to any point along the almost totally landlocked gulf.

Forecasters, baffled for days by the vicious storm's erratic twists, wouldn't guess at her future course beyond tonight. By then, she should be gathering strength 300 miles west of the Keys and ready to head for land.

Her last landfall stretched from Palm Beach to Key West, where four persons died and more than a dozen were hurt. The storm-related deaths added to the list of victims that may total hundreds when bodies in the Caribbean are finally counted.

YOUTH DISAPPEARS

A 17-year-old Fort Lauderdale youth was knocked down by a huge wave while wading in the surf and disappeared.

In Miami Beach, three elderly persons died of heart attacks while rigging storm shutters, police said.

Three big ships were disabled by the mountainous waves, which towered 35 feet in the Gulf Stream. All eventually came out of their troubles safely with no injuries reported.

But an 82-foot U.S. Coast Guard cutter sent to the rescue of one of the ships just off Miami Beach's resort row was pushed aground by the surf, just 25 yards from the white sand beach.

A lifeguard carried a line to the wallowing ship and a group of bystanders plunged into the surf to help. The 50 to 75 men, women and children steadied the line while the nine coast guardsmen struggled to safety.

FORM HUMAN CHAIN

"It was the most dramatic thing I've ever seen," said one reporter. "Men, women and children going into this raging sea to form a human chain."

Every third person in southeast Florida's Gold Coast spent the night without lights. Today, many faced the prospects of hauling an uprooted palm tree from their yard.

In avocado and lime groves, tons of fruit were knocked from trees. Some of the winter tomato crop will have to be replanted. One farmer said the total loss to winter vegetables will run to $10,000,000. Other estimates were lower.

Most of the damage throughout the hurricane belt was nuisance damage. There were no reports of serious structural destruction. Flooding was not widespread.

U.S. 1, a usually-jammed four-lane highway, was barricaded at a half-dozen spots from Palm Beach south as foaming surf rolled in as high as three feet. But the tides quickly receded and the road was reopened.

TRAILERS TOPPLE

In th Florida Keys, where winds gusted at 100 m.p.h. and more for hours, at least four house trailers were overturned.

Although Inez was only a shadow of the 175-m.p.h. hurricane that battered Guadeloupe, the Dominican Republic, Haiti and Cuba, in the gulf she has a chance to refuel.

50,000 HOMES WASHED AWAY

DACCA, East Pakistan (UPI) — Refugees from the tidal wave and hurricane buffeted offshore islands of East Pakistan began arriving on the mianland today with horrifying tales of the storm which lashed their homelands last Saturday.

More than 5,000 persons are estimated to be dead or missing from the disaster which was caused by the region's fifth deadly hurricane in the past five years.

For eight hours high winds followed by a tidal wave lashed the off shore islands and coast of East Pakistan at the point where the Ganges river spills out through a vast delta into the Bay of Bengal.

Bandits Murder Postman

LOS ANGELES (UPI) — A mailman was shot to death Tuesday while on his knees pleading for mercy from two bandits who accosted him on his rounds. The postman apparently was held up for the welfare checks he carried.

"Don't shoot. Don't shoot," witnesses heard Eddie Lindsey cry as he knelt on the street. Then three shots rang out, and he fell over dead with two bullet wounds in the stomach and another in the back of his head.

The two gunmen then emptied Lindsey's pockets, stole part of his mail and fled in a car driven by a third man.

Overtime Regulations Claimed Ineffective

The president of the B.C. Federation of Labor said today the provincial labor department "lacks sufficient staff" to police its own laws.

E. T. Staley said the government should be prepared to see its no-overtime call carried through.

"There is no lack of law enforcement facilities for injunctions," he said.

Any employee could report infractions to his union or write to the Board of Industrial Relations, and this was how the laws were enforced.

"It seems to me that it should not be up to an employee to take a chance on abuse and risk being fired," he said.

The labor department should have enough manpower to conduct on-the-spot and unannounced checks of company records as the law allows.

The federation president, who is also a representative of the United Brotherhood of Carpenters, praised Premier Bennett's interest in overtime.

But there was little overtime being worked in Victoria and Vancouver as far as construction work was concerned.

Where any ban would be felt was in remote areas which attract men by offering big money boosted by overtime.

Spokesmen for several local unions agreed with Mr. Staley that there is little overtime worked here, and there hasn't been any change since the government's announcement one week ago.

Jim Moffat, business agent for the carpenters' union, said it "wouldn't seem practical" for an employer to go to the labor department for an overtime permit when a decision was made at 4 p.m. to work an hour's overtime so concrete could be poured the next day.

"I think what will happen, even in isolated areas, is they are just not going to ask for permits," he said.

U.K. DEVELOPS PILL TO HELP AFTER A-BOMB

LONDON (Reuters)—A pill which could protect people from the after-effects of an atomic blast is under development in Britain, the Atomic Energy Authority reported today.

The pill, in its present state of development, will cut down the body's intake of radioactive strontium-90 produced by a nuclear explosion, the authority's annual report said.

Strontium-90 from nuclear fall out collects in human bones and can cause a breakdown of the bone cells.

The report also disclosed that doses of ordinary iodine could be used to reduce the intake of radioactive iodine-131 which is another harmful side-effect of a nuclear explosion.

North Korea Appeals For N. Viet Nam Aid

MARCOS
. . . Viet Nam the topic

TOKYO (AP) — Premier Kim Il Sung, North Korea's strongman, appealed to all Communist countries to dispatch volunteers to Viet Nam as a move to oppose the United States and restore unity to the divided ranks of world communism.

He said North Korea's volunteers were ready to go, waiting only for a request from North Viet Nam to be on their way, but he indicated that he felt they should go with volunteers from other Communist states.

The plea was made in a major report to a Communist party conference that opened in Pyongyang, the North Korean capital today.

Most Communist governments have offered to send volunteers to Viet Nam whenever the North Vietnamese ask for them, but North Viet Nam has shown no inclination to make such a request. However, Kim did not just offer to send volunteers; he argued that they should be sent.

Kim painted a bleak picture of differences in the Communist world and admitted they could not be settled now.

Manila Meet Date Changed Second Time

MANILA (AP) — The tentative date for the Manila summit meeting on Viet Nam was changed again today, to Oct. 25-26.

It was the third date proposed. Philippine President Ferdinand Marcos in his original proposal for the meeting had suggested Oct. 18. Later he switched to Oct. 28-29.

Both Australia and New Zealand wanted an earlier meeting because they have general elections within a month. Th change was agreed on at a conference of Foreign Secretary Narcisco Ramos today with representatives of the six other nations whose heads of government will attend—the United States, South Viet Nam, South Korean, Australia, Thailand and New Zealand.

The spokesman said the foreign ministers of the seven nations would meet Oct. 23 to work out an agenda for the conference.

Sands
Funeral Chapels
Victoria
EV 3-7511
Sidney
656-2932
Colwood
GR 8-3821

TRAVEL CURB

'Masses Hit Harder Than Brass'

LONDON (CP) — Jim Armstrong, Ontario agent-general in Britain, today fired an undiplomatic volley at Britain's sterling and tax policies. He described the £50 ($150) sterling tourist allowance as short-sighted, petty and miserable.

Pleading with the British government to remove this travel restriction before next January, Armstrong said there is little justification for the curb, which "hits the masses far harder than the top brass."

"Thousands of average people, many retired, have saved for years for a trip abroad to see relatives," he told the Canadian Chamber of Commerce in Britain. "Many want to see Canada celebrate her centenary and visit the world's fair.

"They are denied the one big adventure of their lives after years of planning and saving—they are too proud to go on a shoestring.

Under the curb, Britain's travellers are restricted to £50 a year in travel to non-sterling countries. This is part of the government's policy to conserve its official holdings of dollars and gold and attempt to reduce a substantial deficit in its international payments.

All-Weather TIP TOPPER with wool-plaid zip-in lining

Thoroughly waterproof poplin. Keeps you dry or warm through any weather, any season. Beige, black or teal. A remarkable value.

32.50

Use our convenient Optional Charge Plan

TIP TOP TAILORS

1412 DOUGLAS ST.

Vilas . . .
Warmly Beautiful . . .
Everlasting Charm in
SOLID MAPLE
Colonial
HOME FURNISHINGS

If the warmth of your home means more to you than temperature, choose Vilas Rock Maple Furniture. Its warm candlelight Vila-Seal finish is resistant to heat, stains and scratches . . . furniture designed for comfort . . . offering as well, charm, durability and the high quality that has delighted Canadians for a century.

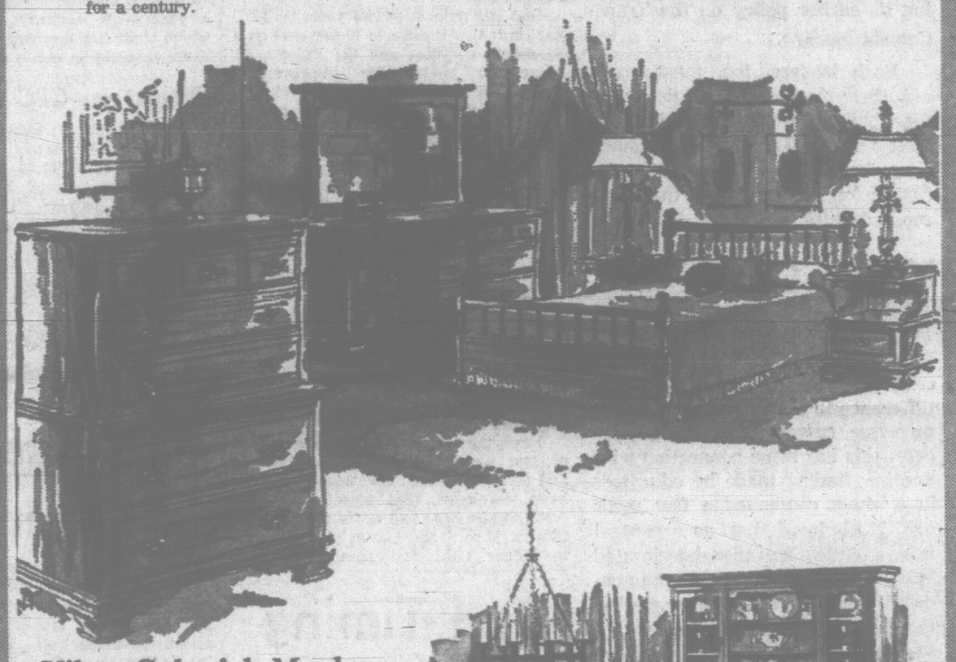

Vilas Colonial Maple Bedroom Furniture

Featuring dove-tailed, centre-guided drawers . . . authentic Colonial styling with corners and edges "worn" to simulate age and wear.

Dressers
3-Drawer dresser and mirror 122.50
48-In. dresser, 7 drawers and mirror 187.50
59-In. dresser, 9 drawers and mirror 264.00
64-In. dresser, 9 drawers and mirror 343.50

Chiffoniers
4-Drawer model, 30x40" 105.50
4-Drawer chiffonier, 34x41" 135.50
5-Drawer high boy, 30x46" 144.50
5-Drawer high boy, 34x45" 182.50

Beds
Available in single and doubles sizes—
Plain panel bed 59.50
Curved panel bed 61.00
Spindle bed 83.50
Ball poster bed 114.50

Occasional Furniture
Bookcase, 3 shelves, 28" long 50.00
4-Drawer desk, 18x50" 131.00
Library kneehole desk, 2 drawers, including 2 file drawers 293.00
Coffee table, wagon seat style 37.00
Large, turned leg coffee table 56.00
Drop-leaf coffee table 76.50
Step table with drawer 48.00
End table with drop leaf 46.50
Nest of tables 75.50

THE 'Le Moyne' COLLECTION
The Vilas "Centennial" collection of Canadian Traditional Furniture in Spiced Maple.

IN OUR WINDOW
This beautiful furniture designed to commemorate Canada's traditions and the glory of her founding. Spiced Maple is a finish developed specifically for this grouping . . . offering an old-world finish resistant to heat and stains. See it now at Standard.

Vilas Colonial Maple Dining Furniture

Filling the need in the strong desire for furniture of simplicity and grace . . . so important in the dining room.

Tables
Compact refractory table, 32x38 in., opens to 56 in. 95.00
Round extension table, 40 in., opens to 58 in. 102.50
Round drop-leaf extension table, 24x48 in., opens to 69 in. 131.00
Large extension table, 44x60 in., opens to 84 in. 194.50

Chairs
Compact side chair, slat back, each 24.00
Armless mate's chair, each 29.00
Curved spindle back chair, each 32.50
High curved spindle back chairs, each 41.50
High ladder back chairs with woven rush seats, each 51.00
Captain's chair, with arms, each 34.00

Buffets and Cabinets
42-in. Buffet, 136.50 With hutch 212.00
50-in. Buffet, 178.00 With glass door hutch, 334.50
58-in. Buffet, 208.00 With Hutch, combination glass doors and open centre 383.50

Colonial Accessories For Your Lovely Maple Furnished Rooms

Bedspreads
Imported, fine-quality print quilted with Kodel filling and an excellent backing. Detailed workmanship makes these spreads outstanding in value. Single or double sizes—
Each ..... 59.50 and 69.50

Curtains
Colonial curtains of fine dacron Marquisette, in two excellent fabrics. No. 1 Sheer Marquisiette tailored into fine criss-cross curtains with generous ruffles and tie backs. In white only.
100x81 in. 10.95
186x81 in. 22.50
276x81 in. 32.95

No. 2, the ultimate in Sheer beauty. Criss-cross curtains with wide ruffles, priscilla valance and tie backs. White only.
96x81 in. 15.95
186x81 in. 31.95
260x81 in. 49.50

Oval Braided Wool Rugs
Soft colorings, beautifully blended. These are reversible rugs, long-wearing wool, strongly constructed . . . so perfectly matched to your Colonial furnishings.
22x42 in. 5.50
42x66 in. 17.95
8x10 ft. 79.50
9x12 ft. 107.50

Colonial Lamps
Hobnail milkglass boudoir lamps, complete with white shade 5.95
Colonial boudoir lamp in hand-decorated metal tole, complete with parchment shade 11.95
Colonial table lamps in wood and brass, with amber glass, shade 29.95
Antique brass base table lamps with wood and glass materials over parchment shade 46.95

Colonial Shop . . . 4th Floor

Standard FURNITURE DENNYS OF VICTORIA

737 Yates Street EV 2-5111

SURROUNDED BY FREE PARKING
South Door Lot, View St. Civic Parking Building and 700 Block Yates.

Victoria Daily Times

Established 1884

Published every afternoon except Sunday by the Times Publishers Limited, 2631 Douglas Street, Victoria, B.C. Authorized as second class mail by the Post Office Department, Ottawa, and for payment of postage in cash. The Canadian Press is exclusively entitled to reprint the local news published herein.

BRIAN TOBIN, Editor | W. ARTHUR IRWIN, Publisher | LESLIE FOX, Managing Editor

WEDNESDAY, OCTOBER 5, 1966

A Chance to Legislate

TUESDAY'S LIBERAL CAUCUS gave Mr. Pearson and Finance Minister Sharp a foretaste of the angry opposition which may be expected in parliament to the decision to postpone the medical care plan for a year until July 1, 1968.

Many Members of Parliament view the postponement as a betrayal of pre-election promises to establish the medical insurance program this year. But two important factors have intervened which give the government good grounds for reconsideration of that commitment. One is the effect the medical care plan would have on the inflationary economic situation of the country. The other is the rather conclusive fact that the provinces so far have shown no intention of co-operating with the federal plan. Until the federal - provincial disagreements are resolved there is no point in trying to super-impose the Ottawa scheme, regardless of its merits.

Similarly concerned with inflation will be the interim budget for which Mr. Sharp will ask approval. It is primarily designed to provide tax revenue for the program of increased aid to persons over 75, but it should also be a vehicle for inflation control and could be effective in a way the currently urged voluntary cut - back on building programs, both government and private, has not yet achieved.

Typical of what the government may be up against is the opposition demand that the increased aid be made available to everyone because of the rising cost of living—a bootstrap operation which could only result in something giving way.

But by the criterion of hot debate, few issues are likely to fill Hansard more quickly than consideration of a revision of the Bank Act which would give banks a ceiling on loan interest rates of seven per cent rather than the present six per cent. The ramifications of this move provided heavy controversy at the last session and passage of the bill is likely to be a difficult one.

But Mr. Hellyer's legislation to unify the armed services will no doubt top the list of controversies, and the further testimony of military experts will add fuel to the fire. The railway legislation will rouse opposition in many localities where changes in service are called for.

This could be a very significant legislative session if politics were permitted to take a secondary place. But the government is still two seats short of a majority, and that means opportunity for opposition critics. It will be a particulary delicate time for both the Liberals and Conservative leaders, for both are under criticism of those who want to see them retire. Mr. Diefenbaker will be fighting a rear-guard action to re-establish his fitness to continue, while Mr. Pearson will have an opportunity to create a legislative record of achievement and decision. It is an opportunity not enhanced by the government's action, on the eve of resumption, in reversing its earlier policy on the Trans-Canada pipeline.

Both leaders, too, must break off their parliamentary duties to face party conventions during the next few weeks. It is a prospect that should have its particular influence on the course of the Commons debates.

How Poor Is a Young Driver?

BECAUSE STATISTICS REVEAL an unusually high accident rate for male drivers under 25 years, insurance companies of this country fix a special premium for clients in that age grouping. A favorable premium for a youth, as an owner-operator in Victoria, may be $77 more than is paid by a man over 25.

The reasoning behind the practice is obvious. The group is required to pay a higher proportion of insurance costs because its members make heavier financial demands on the insurance companies.

One enterprising American company, which does business throughout the United States, has qualified its procedure in this particular field. It has found, through investigation, that a relationship exists between good students and good drivers. In consequence it now offers a 20 per cent discount on car insurance to boys who achieve A and B grades in high school and college, convinced by the information it has received and studied that those who do well in school subjects as a class not only have fewer but also less serious accidents.

Here is recognition of a natural difference in driver compentency in any age category. Perhaps, however, this has some connection with another finding made by educators in a study conducted a few years ago. It disclosed that, as a general rule, a student's grades deteriorated in ratio to his use of a car: the non-driver tended to have higher grades, the boy with restricted access to the family car usually ranked above his classmate who was allowed uncontrolled use of the car or owned one of his own.

In other words, it is conceivable that the boy who did little driving and who consequently was less exposed to the accident potential of extensive driving, would have more time for studying and consequently score higher school marks. And while he was studying, he would not be risking a highway accident.

At all events, the insurance company's experiment should be worth watching—and no doubt will be of particular interest to under-25 drivers in this country.

End of the Line?

WHEN HIS INTENTION TO retire at the end of the year was announced the other day, the point was made that Mr. Donald Gordon has been in control of the Canadian National Railways during those recent years when it was able to report at least an operating profit. But he has been unsuccessful in his efforts to have the debt structure of the railway so modified that an over-all profit could be registered.

Certainly the man who has been called Canada's highest-paid employee gave vital leadership to the CNR, pushed its passenger business to a measure of success unexpected by most rail lines on this continent and weathered storms that customarily rage around the peak of such an organization.

Elsewhere the Horatio Alger story of Donald Gordon has been told. It is to be hoped, however, his career of service to Canada in banking, railroading and price-controlling, has not yet drawn to a close. There is much to be done to carry through the recommendations of the McPherson report aimed at putting Canadian railways on a more realistic basis in the transportation competition of this country. A man of Mr. Gordon's calibre, experience and ability would be a useful person to have available for advice when future changes in railroading come up for governmental consideration.

'Wearing Lifejackets'

A THREE-WORD PHRASE tells its important story in the Elk Falls report of the rescue of two Crown Zellerbach tugmen when their small vessel foundered in a fast-running tide off Race Point recently.

The skipper and deckhand were picked up by another tug. Both men, says the item, were "wearing required lifejackets."

Without the jackets it is quite possible that the two men would not have been on the surface when the rescue crew arrived to make the pickup. The moral should be obvious for small boat operators almost anywhere around this coast.

FROM OTTAWA

By MAURICE WESTERN

CBC—Most Select of the Chosen

ACCORDING to a CBC spokesman, the wage agreement with the technicians union (NABET) is not a precedent although it will affect bargaining between the corporation and other unions. The government, plagued with other non-precedents which people have wilfully misrepresented, will probably endorse this view. It is true that the technicians, as they possibly expected, fell short of their maximum demands. But the achievement is considerable and in some respects remarkable.

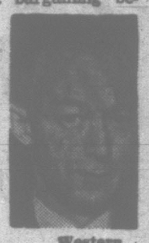

Western

The net gain over two years is 24.15 per cent; this is close to 10 per cent on a 30 month contract and the union may reasonably hope for improvement through the principle of retroactivity. It is better than the conciliation award, twice the magnitude of increases considered economically justifiable by Mr. Sharp; better proportionately than the settlement recently won by striking railway workers.

Unexplained Leverage

What may impress other workers is the fact that this award has been won by a small union negotiating for only 1,850 CBC employees. They are undoubtedly people in key positions but as television is not, in an economic sense, a key industry this scarcely explains NABET's leverage with a deficit-ridden Crown corporation.

From the CBC's own nightly accounts of last week's harrowing negotiations and all-night stands, an impression may have developed that something of a crisis atmosphere had again settled over Ottawa. If so, it must have been confined to higher CBC and possibly cabinet circles. While the strike threat was a subject of rather desultory table conversations, most members of Parliament appeared to be awaiting events with a notably philosophic calm. This was in the starkest possible contrast to the mood prevailing before the railway strike. It suggested either that the country was free of any sense of impending disaster or that people generally were awaiting the calamity with impressive fortitude.

The government was not, in this case, under formidable pressure from groups fearful of their livelihood, of their employment or of the loss of export markets. There were no dire warnings that a strike on the CBC would cost the country X millions a day. The CBC, although not without economic significance — it costs upwards of $100 million a year — is scarcely an organization which must function without interruption if the economy is not to strangle.

Ouimet on CBC Role

But it is, in the words of its president, Mr. Alphonse Ouimet, our "chosen instrument of national self-understanding." What is its role? In Mr. Ouimet's own recent words: "The survival of Canada as a sovereign country united in its duality; the development of Canadian consciousness; the forging of a Canadian identity; the fostering of mutual understanding among all Canadians; the parallel development of Canada's two great cultures; this what the CBC is all about."

The railways are also chosen instruments but neither Mr. Crump nor Mr. Donald Gordon has ever aspired to these heights.

One might suppose that our Canadian consciousness and identity, our mutual understanding, parallel development and unity in duality could withstand at least for a few weeks, the partial deprivation of CBC live programs. If the judgment is otherwise, our condition must be so precarious as to be beyond saving even with the vast resources at Mr. Ouimet's disposal.

Cabinets Under Spell

According to the government, our condition is splendid but the ministers (however worried they may be about future negotiations with the postal workers and other groups)will take no chances with chosen instruments. The CBC fails at times to mesmerize MPs but it is almost always successful in weaving spells over cabinets.

It is because the CBC exercises this cultural and spiritual domination over governments that it can in turn be dominated by a small union. It does not possess the $5,000,000 to pay the award; in the words of its spokesman; "The key problem of the corporation was one of money . . . this will put a strain on our wage position." But unlike most other corporations, it is officially indispensable and therefore has behind it the government and tax-payer to take up the strain. Even the railways are subject to interruption but the CBC, although not even a monopoly, is the most select of the chosen. Secure against economics, it enjoys an enviable position.

Bad Timing

New York Times

THE summit meeting in Manila this month of the United States and her six Asian and Pacific allies in the Viet Nam war is a perfectly acceptable idea but extremely badly timed. Despite the welcome stress on discussions of ways to achieve peace and on political and economic subjects, such a meeting now will almost inevitably take on, in the eyes of the world, the coloration of a war council.

The United States genuine stress on peace can only have credibility on the basis of the policies that Ambassador Goldberg presented to the United Nations General Assembly last week. It is the expressed willingness of the United States to cease bombing North Viet Nam if there is reciprocal action on the other side, eventually to withdraw American troops and ultimately to accept any government fairly chosen by the Vietnamese that contains the true seeds of a peaceful settlement.

Yet, before, during and after Mr. Goldberg spoke, his words were undermined — unwittingly or not — by other American officials and military men. The day before and the day after, B-52 strategic bombers came over from Guam, for the first time in five months, and bombed North Viet Nam. The very day of the UN speech, Defence Secretary McNamara announced a 30 per cent increase in the production of war planes for next year, while the day afterward he told a NATO committee in Rome that the United States had doubled the nuclear warheads at NATO's disposal since 1961. That same night Secretary of State Rusk was asking Soviet Foreign Minister Gromyko to help the United States achieve peace in Viet Nam.

Now comes the White House announcement of an acceptance of the invitation to the Manila conference. The date chosen is Oct. 18 or soon thereafter — in other words, three weeks or less before the American elections. It is difficult not to assume there is some connection between the two events, or to relate them to the ominous fact that American opinion polls favor a hard line in Viet Nam. The announcement of the October meeting is almost an invitation to Hanoi to wait and see what comes out of the conference before deciding definitely what to do about the American proposals.

The goal of American diplomacy has to be to persuade Hanoi that the United States means exactly what Ambassador Goldberg said. Actual de-escalation of the American war effort would be the most impressive proof; but, failing that, his words should at least be allowed to stand for themselves without countervailing statements, inferences or actions.

FROM SAIGON

By JOSEPH ALSOP

After Victory in the 'Military War'

THERE has been a deal of pother at home because the chief of state, General Thieu, and Prime Minister Ky have both dared to talk about invasion of North Viet Nam. But in both cases, they were asked how to get this war over swiftly and decisively; and they merely answered, with forthright realism, that invasion was the only way. They do not advocate invasion of the north, because they understand the international risks. But as they have both told me, they wished to set out the alternative in plain terms. The other alternative is a fairly long war. But when they speak of a "long war," they are using the phrase in a very special way.

Alsop

Briefly, they both believe that what they call the "military war" will be over before the end of next year. This means, simply, that they are confident that General Westmoreland's strategy of "searching for and destroying" the enemy's main force units will have succeeded within 12 to 14 months.

A good many of the wiser Americans here foresee the same result. If this forecast is correct, combats between large units will virtually cease. The casualty rate will drop very sharply. The remnants of the enemy main forces will break down, or try to break down into much smaller, guerrilla-type units. And this will be very difficult indeed for most of the main forces, since at least half their soldiers are now North Vietnamese, without local ties in the villages, without knowledge of the terrain, and without guerrilla training.

When the "military war" ends in this manner, however, Generals Ky and Thieu and the Americans abovementioned expect a second, rather protracted phase of "political war," as the two generals call it.

If a personal word is permissible, I must add this seems to me a very sensible prediction of the future pattern, with the provision that no one can foresee what the Hanoi war planners will do when and if their main forces are defeated in the "military war."

Having been regarded as the darkest sort of pessimist during my whole working life, it is an odd sensation to be considered an added optimist. But I am optimistic in the sense of thinking that the enemy main forces are unlikely to withstand the mounting pressure on them beyond the end of 1967.

When you come to the second phase of "political war," however, the evidence is mixed. It may not be as long as General Ky and Thieu both fear. But certainly could be pretty long. The evidence is as follows:

First, the response of the VC guerrilla infrastructure in the so-called "priority pacification areas" has been decidedly patchy. In Binh Dinh province, on the one hand, about one third of the VC cadres in the district I visited — over 700 in all — have rallied to the government. Just about all the rest have taken refuge on the still-contested fringes of this district. With luck, the district infrastructure should wither away for good and all, as these fringes also begin to be pacified.

Results Slow

On the other hand, the immense effort the Marines have put into their pacification area near Danang has been sadly slow to produce results. Of 19 hamlets, 15 are pretty well cleared of VC infrastructure. But four hamlets have shown no great change, including, one may add, the VC combat hamlet of Camne, with its really astonishing fortifications, which was the subject of the great CBS drama of American Marines brutalizing innocent, nonpolitical villagers.

Second, then, the depth and strength of the VC roots in each village and district will determine the local response to pacification. It will never be automatic. Yet the revolutionary development teams that do the on-the-spot work are being turned out slowly, as is only sensible. Hence covering a large area swiftly is all but impossible.

Not Adapting

Third and finally, the South Vietnamese administration and army are not adapting easily to the task of pacification. This would not be true if the whole former structure of authority in this country had not been pulled down when President Diem was pulled down and killed. This would not be true, either, if the American planners had not obstinately rejected President Diem's pleas for aid in forming a rural constabulary. But as matters stand, it is true; and where pacification has succeeded, the Americans and in Binh Dinh, the tough Koreans, have therefore had to act as partners of Vietnamese province chiefs and district chiefs.

Thus one must expect an interim period when American units, no longer needed for the "search and destroy" mission, will have to be widely diverted to the pacification mission. In the present stage, pacification is by no means risk-free, yet almost all American troops and officers positively delight in the task of helping the villages to build a new and better life. It is a stirring thing to see. But it is also discouraging to realize that a large American force is still likely to be needed here, at least until victory in the "political war" is also within sight.

Copyright 1966, The Washington Post Co.

DENNIS THE MENACE

Looking Back

From the Times of Oct. 5, 1906:

Two convicts bound for the United States penitentiary at Mares Island escaped in Victoria yesterday while their ship was tied up here.

Victoria City police were hot on their heels for most of the afternoon finding the pair only after extensive searches of the Government St. and dock areas.

The only description their custodians could give of the men, who, it is said, had been committed for grave offences was that they wore no coats.

Letters

Brain Damage in Class

As parents we endeavoured to discuss with our Grade 12 student the 'new exam policy'. It was a traumatic experience, not only in trying to understand the change but to contend with the insight not untouched with cynicism of a reasonably intelligent child who has to some extent been the butt of trial and error methods throughout her schooling.

Just how it is proposed to raise the tandard by lowering the requirements is completely baffling. It is agreed that examinations may be a poor criterion for measuring ability but the proposed change appears to be an ill-disguised attempt to get out from under by the teaching profession. We seem to be floundering in a morass of contradictions where teachers, a militant professional group, have asked for and received recognition without meeting the responsibility for improving the quality of education. It is a sad truth that education is too important to be left to educators.

As far as can be determined educational standards appear to be a victim of a vicious form of inbreeding between the Education Department and the teaching profession. No doubt there are some able educators amongst their numbers but they must be completely frustrated by the abortive methods they are asked to condone.

Excellence will not be achieved by dangling a carrot at the end of a stick and making it easier all the time. The intelligent child wants encouragement and the opportunity to grow both intellectually and technically. We literally spend millions on education to produce a small percentage of eggheads while the rest lapse and die on the vine unless lucky enough to outgrow the stultifying regimentation to which they have been subjected.

We should not be concerned with the brain drain occuring in Canada but rather the brain damage that is being caused by a fumbling, ingrown, and dismally inadequate treatment of our most valuable resource.—"A BAFFLED PARENT"

School

There can be no doubt that "tight money" has been used to justify inactivity almost everywhere.

But to consider capital expenditures on education at this time to have anything but top priority is completely unrealistic.

School construction throughout the province is already far short of current needs. This is a crisis — an emergency. Even the maintenance of the system at its present level cannot be assured. Development and progress are out of the question.

Statements reported to have been made by the Honorable Leslie Peterson to the Convention of the B.C. School Trustees Association indicate that even he, the Minister of Education, has given up the debate on behalf of education.

Parents and teachers alone cannot make sufficient impact; meanwhile, children are being denied educational opportunities which are their right.

Whole communities must take up the battle. Concepts of leadership such as restraint by regulation, and decision-making by merely assessing the cost, are unworthy of the Government of a dynamic society.

Centennial — a hundred years to get this? — Ray Wunderlich, President, Greater Victoria Teachers' Association, 2624 Fernwood Rd.

'Grotesque Double Standard' Made U Thant's Job Tougher

By NORMAN COUSINS
Editor, Saturday Review

Representatives of many sovereigns have called on him and sought to persuade him to continue to serve. Heads of the world's religions have tried devoutly to move him. Philisophers and poets and artists of the earth have sent messages.

He is one of a small handful of men who occupy a new station in human history.

Their job is to prevent nations from coming into violent collision. It is an extraordinarily difficult undertaking, for no creature on earth possesses greater stubbornness and falser notions of what constitutes reason and justice than the absolute sovereign state.

U Thant has said he would like to retire from his post. But many of the same nations that have made it impossible for him to do his job well are now imploring him to continue.

A grotesque double standard, in fact, exists in the attitude of some of the nations that constitute the UN. The moment representatives of these nations walk through the doors of the UN, they abruptly reverse the principle which alone makes it possible for their own national governments to function.

What is absolutely indispensable in the operation of their governments are adequate authority and the assured means of support. They know the alternative is anarchy. Yet they themselves represent the prime elements of anarchy on the world level.

They reject totally the concept of compulsory taxation in the world community, though they would not countenance a situation in their own communities in which individual citizens remained the judges of whether or not they should pay and how much. Nor would they permit their citizens to set aside the peace-keeping functions of their governments, yet they constantly block effective peace-keeping machinery on the world level.

It is unreasonable to expect any man of purpose, intelligence, and understanding to accept a responsibility without the means of discharging it.

When U Thant says that the United Nations cannot carry out its basic purposes without authority or revenue, he is not dictating the conditions for his own continuation as Secretary-General. He is calling attention to the basic principles of survival for the organization itself.

Whether he or another man occupies the office the principles remain the same. And if the principles are not respected, neither he nor anyone else will be able to save the UN.

The issue as he sees it, therefore, is not how long he remains, but how soon the United Nations can be made to take its underlying problems seriously.

Only recently, he has travelled to the capitals of certain nations and talked to the heads of governments in an attempt to win their adherence to a policy of adequate moral and financial support for the peace-keeping functions of the UN. He has been unsuccessful. Some of these same nations are now imploring him to stay in office.

He feels profoundly the impotence of the UN in the Viet Nam war. Even more deeply is he dismayed by the gap between the proclaimed willingness of nations to negotiate and their refusal to do so when confronted by opportunities to engage in exploratory talks for which he himself helped to set the stage.

Believes in UN

He is not embittered. Despite all reversals and difficulties, he retains a rock-like belief in the future of the United Nations. He knows there is nothing else on which the future of the human community can be built — nothing else that gives greater promise of protecting human beings from the holocaust-producing weapons now in the hands of an increasing number of national sovereignties.

He is a man of limitless good faith and good will. He has incredible qualities of patience and personal serenity. He comes from the East but he is equally at home in the West.

He has extraordinary intellectual and spiritual endowments but they are not infinite. He has known — increasingly often in recent years — the terrors of fatigue.

His formal working day begins early in the morning and continues to nine at night. Even then, the telephone and the work pursue him at home.

Saturdays are full working days. On Sundays, the locale but not the intensity of the work changes. He is a man who loves the life of the mind but in the past nine years he has found the time to read fewer than a dozen books.

On two or three occasions during those nine years, Adlai Stevenson almost bodily lifted him out of his office to take him to a movie or to the theatre.

Much Pettiness

Not all of the problems of his job are the historic ones. He is expected to endure an incalculable amount of pettiness.

Not long ago, he was asked by a delegate for an appointment, and he promptly fixed a date. On the day of the appointment, he was virtually anchored to the chamber of the Security Council. He sent a message to the delegate, suggesting that they meet in a room adjacent to the Security Council chamber. Later, the delegate complained bitterly that it was only because he represented a small nation that the Secretary-General did not see him in his office.

Apart from all problems, puny or prodigious, there is the yearning to return home. Family life in Burma is close-knit. He would like to spend time with his mother. She is eighty-three.

The most powerful arguments for him to remain at his post have come not from officialdom but from everyday people all over the world. The letters have arrived by the hundreds from people who understand his ordeal, yet who beg him to stay on.

He now knows he has a constituency of common folk; they have made him a custodian of their hopes.

If he finally decides to stay, it will be not just because a way has been found to enable him to perform more fully and effectively the duties of his office, but because of the manifest public support that might enable the UN to become what it has to be.

Has Spence Report Opened Door to Other Inquiries?

By DOUGLAS FISHER and HARRY S. CROWE

(Mr. Crowe is associate professor of history at Atkinson College, York University. Mr. Fisher, a former NDP MP, is a lecturer in Canadian government at Carleton University.)

Where do we go from the Spence Report?

If a justice of the Supreme Court can be called upon to pass judgment upon something so personal as the exercise by a former prime minister of his prerogative on who should be in his cabinet, and if a Supreme Court justice so ingenuous as to undertake the task can be found, then the door surely has been opened for many other kinds of post-mortems.

Fisher

For example, why could not a government in the future establish a Royal Commission to investigate the circumstances in which the Pearson government reneged on its promise to introduce medicare on July 1, 1967?

And if a member of the Supreme Court can pass upon the prime minister's exercise of judgment in a matter wholly within the constitutional duties of a prime minister, is there really any logical reason why a prime minister could not investigate and pass judgment upon a decision of the Supreme Court?

Crowe

Questions like these serve to underline the folly of the Pearson government in insisting upon the Spence Commission.

There were some matters to which Justice Spence could profitably have turned his attention. What justification could there conceivably be for the Liberals making the Munsinger affair public and inquiring into it in 1966 and not in 1964? Surely if Justice Spence had asked this question he would have had to conclude that what was happening in 1966 was an act of partisan revenge, and as a Supreme Court justice he could have comported himself in the light of that conclusion.

One cannot help but wonder what Justice Dorion would have done if he had before him the evidence that Justice Spence had, evidence that the RCMP began their investigation into Mrs. Munsinger on July 11, 1960, but did not interview her or place her under surveillance until Nov. 15, or report to the minister of justice until Dec. 7, and then they reported that her association with a cabinet member was "common knowledge in the underworld" and posed a great threat to Canada's national security. Why the long delay?

Was any attempt made to check the allegations and gossip served up as the Munsinger file? Do the allegations really fit the known fact of a woman moving freely about in West Germany, and at times working for the U.S. military?

How does the RCMP commissioner make his statement that Mr. Sevigny was a security risk of such consequence that he was obliged to bring his past to the attention of the new justice minister, Mr. Fleming, accord with the known fact that he waited six months to do so.

Is a cabinet member with a former mistress who had former Communist associations (and current unsavory ones) the only security risk? Is one with a current non-Communist mistress not open to blackmail? And what about an alcoholic? Is he not a risk? Are we lacking in these? And once a doubt is raised, innocence must be proven.

★ ★ ★

The commissioner's treatment of Justice Minister Cardin is most unsatisfactory. There is not a word about his reprehensible behavior in prying the lid off the whole mess. There is no attempt to determine how certain information came into his possession, no attempt to delve into the threats to leading Conservatives that if Mr. Diefenbaker didn't desist from harassing the government he would be exposed, no inquiry into the leak of Munsinger material to a Montreal newspaper.

Let us try to put to one side all the sediment and fallout of the Spence Report and ask this simple and not quite theoretical question. A prime minister of our country is advised by his minister of justice that old so-and-so, a colleague in the cabinet, has been gadding about with a lady, and there are allegations that she has shady friends and moreover that years ago in Europe she had engaged in petty espionage. What would we want our PM to do?

What would be the reasonable, proper, natural, wise action for him to take? First, to confront old so-and-so with the charge. Second, to assure himself that there had been no breach of security. Third, to tell the minister to terminate the relationship. Fourth on the basis of his personal knowledge of his colleague, and exercising his own judgment and prerogative, to decide if any further steps should be taken.

That is exactly what John Diefenbaker did.

An Old Love Wanes— Or Is It Decadence?

By ART STOTT

There's comes a time in any man's life, I suppose, when he learns to appreciate the sentiment of a distinguished intellectual, whose name I have forgotten, toward the urge to violent exercise.

Stott

As I remember the story, the distinguished intellectual explained that whenever he was seized with a desire to participate in some strenuous sport, he merely lay down for a while and the inclination passed away.

Except on those occasions when I yield to the overwhelming compulsion to *show off*—a compulsion that dies hard in me—I have approached that time of life. This makes me a supine armchair athlete degenerating into the addiction of television's vicarious participation in feats of physical skill, endurance and competitiveness. I am not yet a hot-stove quarterback, mainly because I now recognize certain gaps in my knowledge of almost all sports.

The only exercise I undertake in my new capacity is a sharp thrust forward to the edge of my chair on a play that excites me and a loud yell which swells my lungs.

I yelled Monday night when Willie Fleming made his magnificent run for a touchdown through the Hamilton Tiger-Cats and again when Pokey Allen, rarin' up from a fake placekick, deked out some opposition on a pass feint and then squirmed and wound his way through the Cats for the big touchdown that ensured a B.C. Lions' victory.

★ ★ ★

After the set was switched off, I contemplated my unseemly performance with some embarrassment, hoping the neighbors hadn't heard me. At the same time I suffered certain qualms of conscience. This was no way for an Oak Bay High School old boy, circa the early '20s, to behave—bad show of unseemly enthusiasm for the wrong game.

At Oak Bay at that time we looked with supreme contempt on Canadian football. Rugger was our game, coached by Ken Eaton. My introduction to it came on the sidelines at gravelly Cranmore Road when the Oaks were playing Vic High in a Thompson Cup fixture. I turned out to watch with the thin couple of hundred other youngsters who made up the school's population.

My involvement in the game came before the starting whistle. A young Harry Smith, who coached Victoria High, asked me if I went to Oak Bay. I told him I did. He thrust a small flag in my hand and conscripted me as touch judge. I watched the Vic High boy on the other side of the field, running up and down with the play, and waving his flag when the ball was kicked out. By doing the same on my side, I held my job for a good 20 minutes. Then Bob "Red" Smith, a Vic High halfback, scooted along the line on my side, stepped on the chalk and went over. I didn't know that on the line was out. The officials discussed the footprint in the lime and gently retired me as touch judge.

★ ★ ★

From my humiliation came the incentive to learn some of the rules, and to play a bit, though not well.

So for three years at high school and a couple at College I gave my heart to rugby, joining in the derogation of Canadian football, though with diminishing vehemence. Don Macmurchie and Dick Wilson played Canadian football for the old UCT, and Don and Dick appealed to me as pretty good people. Maybe there was something in the game—but not much.

It has now reached the point where, having watched B.C.'s All-Stars defeat a touring British team—on TV, of course—it occurred to me that English rugby can be a bit untidy in comparison to the precision of the other game. This is disloyalty—but it is qualified.

One professional team playing another is providing entertainment. It is not quite sport for the glory of sport, though I think they play to win, and they play to win because pay cheques depend on success.

Which leaves me with the fine philosophical thought that English rugby is a game to play for enjoyment more than to watch. I'd like youngsters connected with me to play it and leave the other to boys who aspire to eminence in the entertainment business—a personal prejudice, no doubt, but one I allow myself.

Famous Last Words

George Stirling
(1869-1926)

Before poisoning himself in San Francisco's Bohemian Club, the favorite poet of his "cool gray city of love" scribbled these fragments: "I walked with phantoms that ye knew not, of," and "Deeper into the darkness can I peer — Than most, yet find the darkness still beyond."

THE GALLUP POLL

PM's Public Standing Shows Little Change

By The Canadian Institute of Public Opinion

Over the past year and a half, Prime Minister Lester Pearson's image, in the minds of the Canadian public, has not changed much. While fewer voters say their opinion of him has gone up during the last six months, so too do fewer people say their opinion has gone down. Today 9% more voters feel their opinion of the prime minister is the same as it was six months ago.

Even in Quebec there has not been much change. Only about one in ten report a higher opinion of Mr. Pearson and just more than two in ten say a lower opinion.

In the west the prime minister has not fared so well. Close to a majority of the citizens (46%) say their opinion of the prime minister has gone down.

The question: "Would you say your opinion of Prime Minister Lester Pearson has gone up or down in the past six months?"

	1965	Today
Gone up	15%	10%
Done down	40	35
The same	35	44
Undecided	10	11
	100%	100%

Regionally today the Gallup Poll survey shows the following:

	Total East (Including Quebec)	Ontario	West
Gone up	11%	12%	6%
Gone down	24	36	46
The same	51	42	38
Undecided	14	10	10
	100%	100%	100%

Founders of B.C.

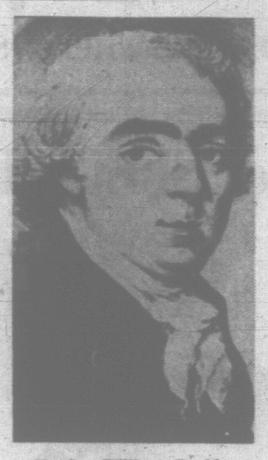
Charles William Barkley

One of the first sea captains to follow Captain James Cook to western Vancouver Island seeking furs was navigator Charles William Barkley. He sold his first cargo fo furs in the Orient for $30,000.

He is usually credited with discovering Juan de Fuca Strait but historians still are not satisfied that the Greek navigator in the employ of Spain, whose name it bears, didn't make the actual discovery. Barkley also first discovered Barkley Strait on the west coast of Vancouver Island.

Born in 1759, Barkley served with the East India Company. But the company had a monopoly agreement with the South Sea Company covering Pacific offshore waters. When Barkley set out for the Pacific northwest he employed a subterfuge to avoid sharing the profits. He changed the name of his 400-ton ship "Loudoun" to "Imperial Eagle" and sailed her from Ostend, under an Austrian flag.

He traded at Nootka and in Clayoquot Sound and Barkley Sound before turning south to find Juan de Fuca. South of Cape Flattery he lost a shore party to Indians. He named Destruction Island, off the Washington coast, in remembrance of that event.

Barkley lost his command after his poaching was exposed. But he soon returned to the northwest Pacific in another vessel, trading as far north as Sitka. This ship later was stolen from him.

He spent his last 30 years quietly in England and died at the age of 72 in 1832.

(B.C. Centennial Committee)

Neutral Laos Policy Under Fire in U.S.

VIENTIANE, Laos — Laotian neutrality, a key point in current U.S. policy in Southeast Asia, is under fire from right-wing politicians here as well as from some American military strategists.

The United States since 1962 has given wholehearted public support to the neutralist Premier Prince Souvanna Phouma. Privately, it has kept its Laotian military activity, principally bombing of Communist supply lines, at the level the Laotian government is willing to permit.

Prince Souvanna wants as much support as he can get without causing strong North Vietnamese counter-measures.

Observers say North Viet Nam also wants to maintain the neutrality of Laos. This, they say, enables North Vietnamese troops to infiltrate through Laos to South Viet Nam, obtain rice on the way and help the pro-Communist Pathet Lao forces in this country.

Laos is expected to remain neutral as long as the Laotians and the two main combatants in Viet Nam feel it suits their interests.

Observers here say that Laos is sympathetic to the United States, but if the government permits large numbers of American troops to enter the country to attack North Vietnamese supply routes to South Viet Nam, a devastating Communist riposte might follow.

This, they fear, would escallate the civil war between the Laotian government and the Pathet Lao to Viet Nam proportions.

Not all American military strategists are happy about Laotian neutrality. Their stand is that the U.S. should cut the Ho Chi Minh trails which allegedly bring supplies for the Viet Cong through Laos from North to South Viet Nam.

But U.S. officials here estimate it would require three American army divisions to cut the trails. They argue it is preferable to let the Communists struggle with the handicap of an extended supply route.

Quebec Tories Want Best of Both Worlds

By STAN McDOWELL
Times Quebec Correspondent

QUEBEC CITY — Quebec Conservatives have devised an ingenious answer to the debate between those who say Canada is composed of two nations and those who say it isn't.

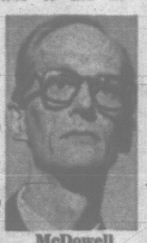
McDowell

To please those who insist on two "nations," most of them French-speaking, and those who draw the line at two "peoples," most of them English-speaking, the Quebec Progressive Conservative Association, at its weekend meeting here, approved a resolution that says one thing in French and the other in English.

The resolution, drafted in French, says that Canada was created by "deux nations fondatrices." But this term is followed in parentheses by the English wording "two founding peoples."

This translation was justified by the supporters of the resolution on the debatable ground that there is no exact English equivalent of the meaning "nation" has in French.

Approving this ambiguous proposition in principle, and leaving it up to a newly-created political commission to work out its application, was as close as the Quebec Tories got to taking a stand in the debate between those who want an ever greater autonomy for Quebec and those who want French Canadians to remain integrated with a more bilingual Canada.

This failure to come to grips with the predominant issue confronting a political party in Quebec made the Conservative meeting more significant for what it did not accomplish than for what it did.

Liberal Program

Quebec federal Liberals, at their meeting earlier this year, drafted a program for a more bilingual Canada as a concrete counter-proposal to the Quebec-first policies pursued by the governments of Jean Lesage and Daniel Johnson.

There was a tentative attempt by Conservatives to match this Liberal initiative.

Only four resolutions were submitted to this hastily and carefully organized Tory "annual meeting," the first in four years.

One of them, introduced by the Young Progressive Conservatives, contained an eight-point program for a more bilingual federalism.

But, because "biculturalism" was a controversial term in Quebec, and seen by many French-Canadians as the equivalent of assimilation, one delegate argued that this resolution should be reduced to the simple proposition that Canada was created by two founding nations, or peoples, as stated in its preamble.

The delegates voted in favor of this emasculation, and it will be up to the association's political commission to decide what sort of concrete policies should flow from the two-nations, or two-peoples, principle.

When Prime Minister Pearson spoke at the Liberal gathering, his address confirmed and reinforced the bilingual federalist program being worked out by the Quebec members of his party.

Conservative Leader John Diefenbaker had no such program to confirm, nor did he offer any new points of Quebec policy on his own.

His speech was devoted mainly to attacking Liberals, dissident Tories and the Spence report.

Two Evils

Unless the Conservatives can overcome this lack of any positive policy on the problems of Quebec and French Canada, the outlook can only be for a choice between two evils.

One evil would be for Quebec to remain dominated federally by the Liberals as it now is, creating a House of Commons in which virtually all of the French-speaking sit on one side.

In this situation the division of views and interests between French-speaking and English-speaking is not bridged by party ties. Instead it becomes the front line of party conflict.

Inevitably, differences are exaggerated rather than reconciled.

The other evil would be a large Quebec Conservative delegation to Ottawa elected purely on the strength of the Union Nationale machine.

This is quite possible. In all but a few ridings in Quebec, the Conservative organization barely exists. At the level of the polling district, most of the workers are first of all Union Nationale members, who turn out to work for the Conservatives in federal elections when this happens to suit the purposes of the Union Nationale, as it did in 1958.

Now Many Wear
FALSE TEETH
With Little Worry

Eat, talk, laugh or sneeze without fear of insecure false teeth dropping, slipping or wobbling. FASTEETH holds plates firmer and more comfortably. This pleasant powder has no gummy, gooey, pasty taste or feeling. Doesn't cause nausea. It's alkaline (non-acid). Checks "plate odor" (denture breath). Get FASTEETH at drug counters everywhere. Advt.

DUBO DUBON DUBONNET
IMPORTED FROM FRANCE
AVAILABLE EVERYWHERE
This advertisement is not published or displayed by the Liquor Control Board or the Government of British Columbia.

TWO BIG VALUES
MAGNOLAX
A mild tonic laxative, a well-known product of the Wampole Co.
Reg. 20-oz. bottle plus 4-oz. trial bottle $1.09
Reg. 1.69 Value
PHOSPHO-LECITHIN
A general nerve tonic. Reg. 1.75 value $1.09
Prescriptions Accurately Filled
OWL DRUG CO. LTD.
MAYFAIR CENTRE 386-3448
FREE DELIVERY Open Sunday, 11 - 6
FORT AT DOUGLAS 385-6761

In Our 63rd Year
Saba Bros. Limited
1130 Douglas St.
Phone EV 4-0561
is it magic?
or is it
"LADYFINGERS"

There's something new in foundation garments . . . ladyfingers . . . Delicate fingers that hug you just right . . . gently . . . in just the right places . . . trim your figure like magic . . . control your hips, and give your derrière that natural look.
It's pure enchantment . . . and it's in Lycra*, by
Cordé de Parie
THE ARISTOCRAT OF FINE CORSETRY
Illustrated:
Long leg panty girdle in white or black. Sizes small, medium, large and extra large 12.95
Girdle in white or black. Sizes S.M.L. and XL 10.95
CHARGE IT! New accounts opened in minutes.

HOME GARDEN

Most Glads Ready Now For Digging

By JACK BEASTALL

Several home gardeners have asked when the gladiolus corms should be lifted, and the answer depends on when they were planted.

Those planted early should be ready now and can be lifted as soon as the leaves lose their rich green coloring. As long as the good condition leaves are in they are making food for storage in the corms, but when the green begins to fade their work is just about completed.

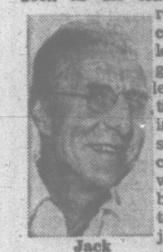

Jack

Before lifting, cut off all the foliage at ground level and clear it away to the compost heap. This lessens the chance of thrips moving from the foliage to the lifted corms.

If you have the glads in color groups, be sure to lift only one color at a time so as not to get the colors mixed.

After lifting a certain color you have the big problem of removing all the small pea sized cormlets from the soil. When these peas are left they make flowering size plants in a couple of years, and it is these strays that give the gardener the impression the corms are changing color.

Special care has to be taken when the white Snow Princess is anywhere in the garden. This is a prolific producer of "peas," and in a few years one can have a garden full of whites.

The only way to prevent this is to pick up all the cormlets it is possible to find, and destroy all the volunteers that appear during the next three years.

Glads should never be planted in the same place at least for three to four years, and the common practice of using the same spot in the garden every year is the cause of most of the troubles with colors and losses.

Once the corms are lifted they have to be dried and cleaned as quickly as possible, otherwise rotting will start between the old and the new corm. Some colors are very susceptible to rot and that is why they disappear from a planting in a year or so.

93-Year-Old Barr Colonist Dies in City

Funeral service were held today in Christ Church Cathedral for Walter E. Kieser, 93, who was among the Barr Colonists who settled the prairies.

Born in England he accompanied the group of immigrants formed by Isaac Barr in 1903.

The hardy pioneers travelled by rail to Saskatoon at the end of steel and then by wagon 200 miles further to form what is now the city of Lloydminster on tht Alberta-Saskatchewan border.

He farmed at Lloydminster for 11 years until moving to Chilliwack. In 1942 he moved to Vancouver and has lived in Victoria for the past seven years.

Woodward's

SALE! Reversible Oval Braided Rugs in Rich colourful Nylon-blend Pile!

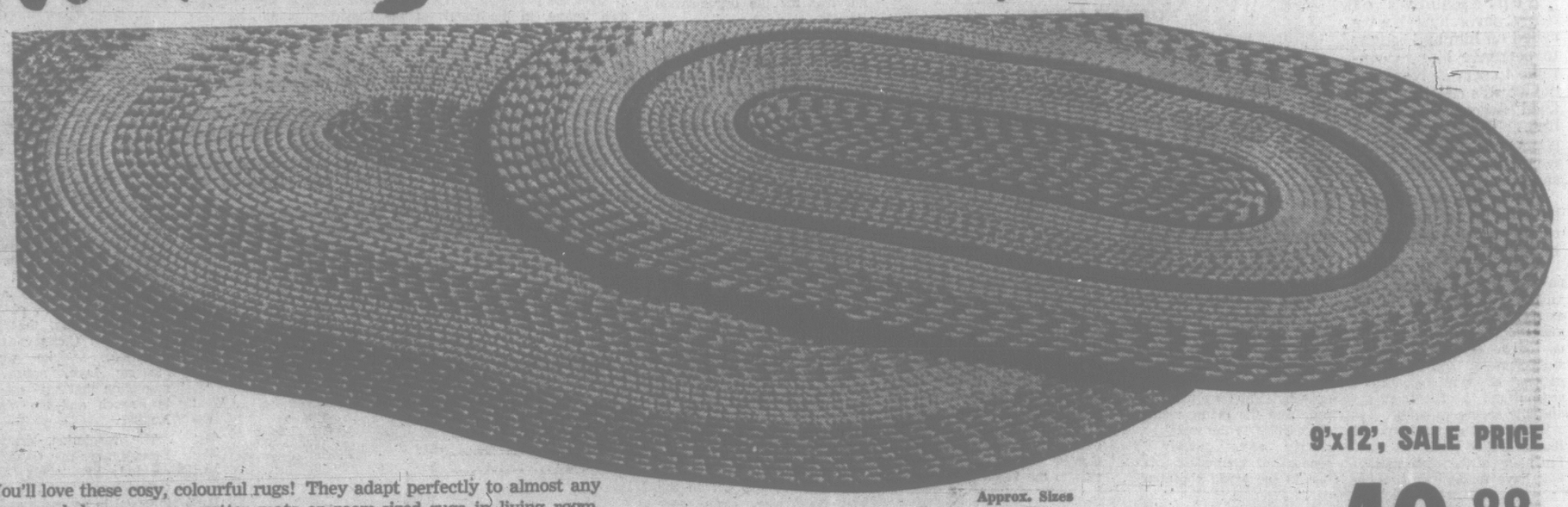

9'x12', SALE PRICE 49.88

You'll love these cosy, colourful rugs! They adapt perfectly to almost any room and decor . . . as scatter mats or room-sized rugs in living room, recreation room, bedroom, den or hallway. Nylon blend yarns, tightly braided into reversible rugs for extra wear and service. Easy on up-keep . . . delightful to the eye . . . and so easy to buy! Choose from vibrant decorator colours to mix or match with your decor . . . brown, gold, red, green.

Approx. Sizes

- 2'x4'. Sale Price 3.38
- 3'x5'. Sale Price 5.38
- 4'x6'. Sale Price 8.88
- 6'x9'. Sale Price 19.88

PHONE! WRITE! SHOP IN PERSON! BUY ON CREDIT!

Woodward's Floor Coverings, Second Floor

"Sunbeam" Appliance SPECIALS

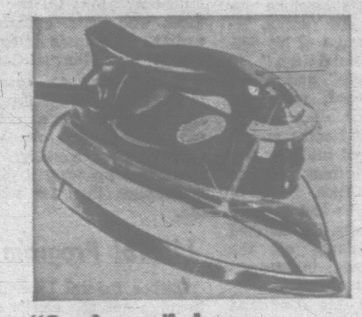

"Sunbeam" Iron

The perfectionist . . . for damp or dry ironing. Finger-tip control—switches from steam to dry and has settings for various types of fabrics. Stainless steel interior prevents rusting. Sale Price 12.99

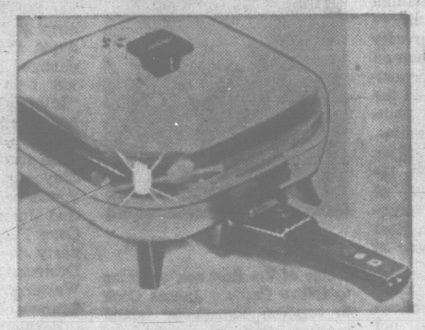

"Sunbeam" Frypan

The automatic fry-pan that's a pleasure to use! Large 10½" size, with built-in heat control, cloverleaf design element for even, all-over heat. Cooking guide on handle. Sale Price 15.99

WOODSONIA Carpet Sweeper SPECIAL

Exclusive to Woodward's

An excellent sweeper that's so handy to run over carpets to pick up lint, crumbs, etc. Buy now at this extra low Sale Price 7.99

Woodward's Housewares, Main Floor

SPECIALS . . . in "OSTER" Blenders

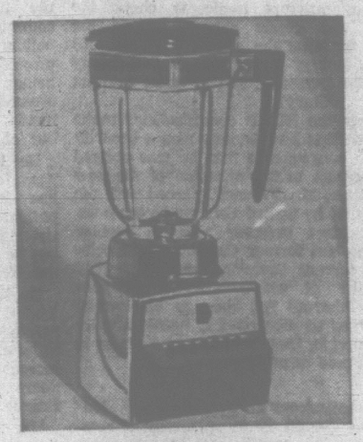

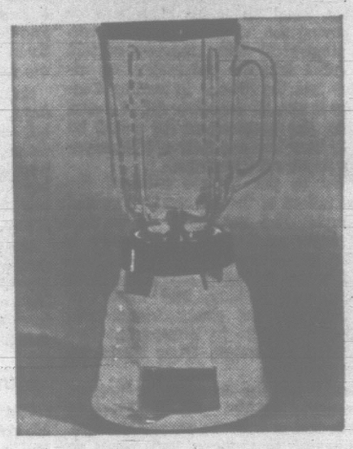

Two Popular Models at Big-Value Savings!

"Oster" Classic "8"

Features 8-speed push-button model for blending, stirring, whipping, grating, etc. Heat-resistant 5-cup container with pouring lip and bakelite handle. Complete with cord storage compartment and 96-page recipe book. Sale Price 57.88

The Oster Blenders will be demonstrated
Thursday—5 p.m. to 9 p.m.
Friday—Noon to 9 p.m.
Saturday—9:30 a.m. to 6 p.m.

Standard 2-Speed "Oster"

With two recipe-tested speeds for smooth blending action and power to process foods in seconds. Four-cup glass container, moulded glass handle for easy handling. 64-page recipe book included. Sale Price 26.99

mmmm so Soft!

Woodward's BLANKET EVENT

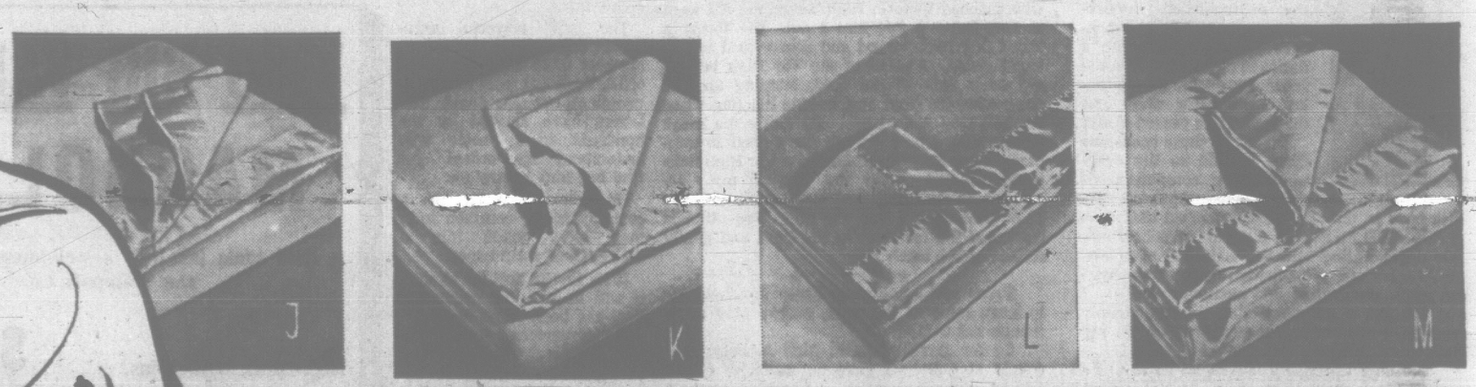

Deliciously warm blankets that look so much more than their restful Woodward's low prices. Thick, fluffy and as soft as you can imagine . . . this side of cloud seven.

Famous English-made, Merino Blanket

J. Winter-summer, any season blanket in 100% pure Merino wool. Luxurious 6" satin binding. In blue, rose, French blue, camel, white, green, coral, light pink, primrose, red. Size 70"x90". Sale Price 16.99
Size 80"x90". Sale Price 19.99

Woodward's Viscose and Wool-blend, Boxed Blanket

K. Luxuriate in the lightweight comfort of this lovely blanket that will keep its glowing colour and soft finish through countless washings. 6" nylon binding. In coral, marigold, blue, white, green, pink. Size 72"x90". Sale Price 10.99

Woodward's Viscose and Acrylic-blend, Boxed Blanket

L. Top quality viscose and acrylic blend blanket that is so easily washable and resists shrinkage. 6" nylon binding. In yellow, pink, white, beige, blue. Size 72"x90". Sale Price 8.44

Woodward's "Nightflower" Boxed Blanket

M. Sweetly flower-splashed prints in attractive shades of marigold, pink and blue. In a viscose and acrylic blend that's washable and shrink-resistant. 6" nylon binding. Size 72"x90". Sale Price 10.99

Woodward's Staples, Second Floor

Woodward's Mayfair Phone 386-3322; Outside Victoria Zenith 6544 (Toll Free). Store hours: 9:30 a.m. to 6 p.m. Evening shopping Thursdays and Fridays 'til 9. Closed Mondays.

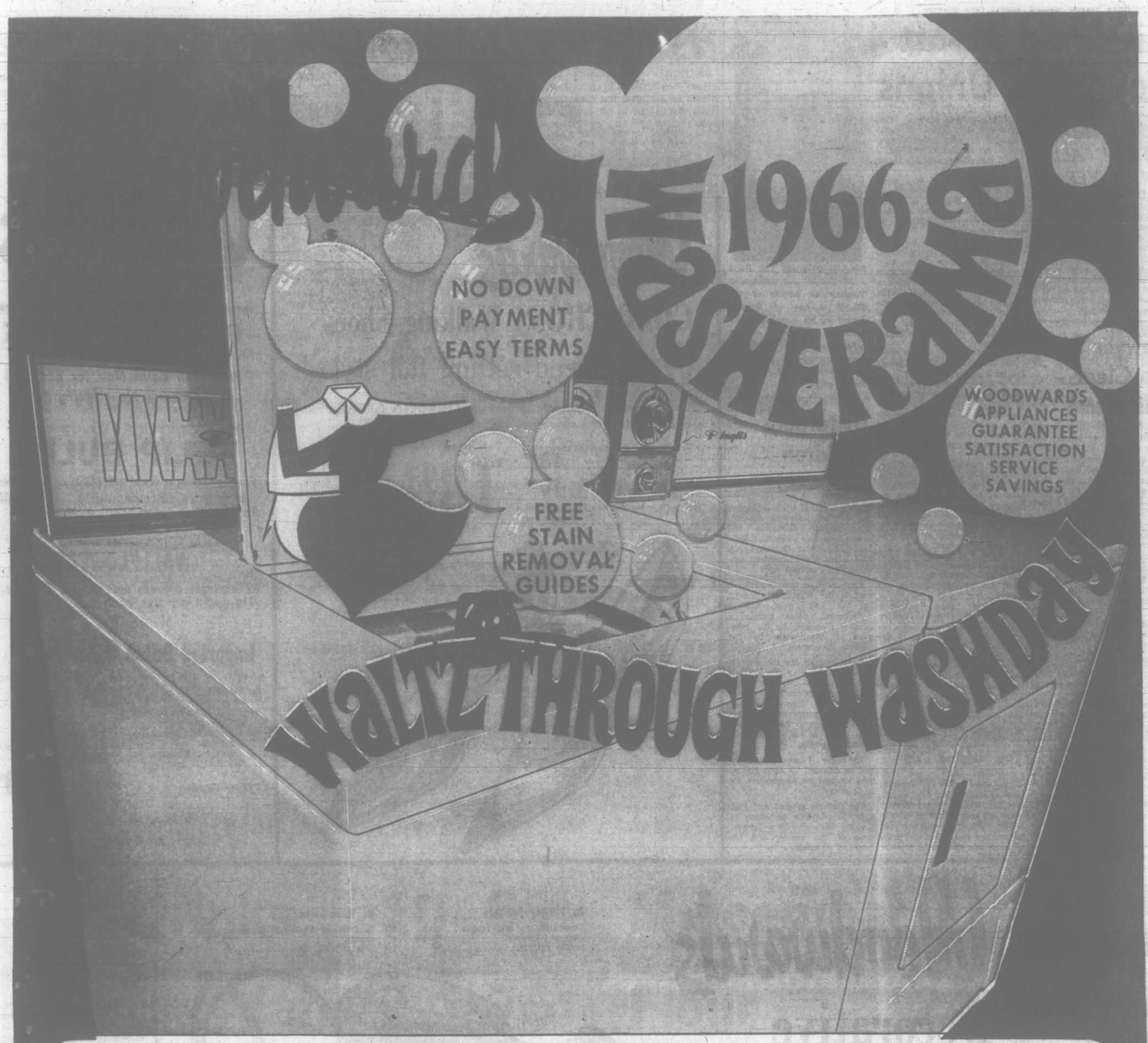

Sale! "Inglis" Superb Automatic Washer

"Waltz through washdays" . . . with this superb automatic washer that has all the features for top performance:

- 3 cycles, 3-position water level control
- Dispenser filter
- 5-position water temperature control
- Full width illuminated console.

Price 319.88
Trade-In 60.00
SALE PRICE **259.88**

"WESTINGHOUSE" Automatic Washer

Always a winner for satisfaction and service.

- Wash and wear cycle
- 3-position water saver
- Heavy-duty transmission
- Lint filter.

PRICE 369.95
TRADE-IN 90.00
YOU PAY ONLY **279.95**

"SIMPLICITY" Automatic Washer

A popular favourite that never lets you down!

- 3-cycle, 5-wash 'n rinse temperatures
- Power-flow fluid drive
- Power overflow rinse
- ½-H.P. motor

42⅞" H, 22⅝" W, 28⅛"D.

PRICE 399.95
TRADE-IN 90.00
YOU PAY ONLY **309.95**

Matching Dryer

- 3 temperature selections
- 5-minute cool-down between cycles
- Lint collector.

PRICE **178.88**

Matching 3-Cycle Dryer

- Exclusive air filter
- 3-position heat control.

10-year warranty on transmission. 2-year free service.

PRICE **199.00**

Sale! "Inglis" Superb Dryer

"Waltz through washdays" . . . with this automatic dryer. Invest NOW at this extra LOW SALE PRICE:

- 4 automatic cycles
- Up-front lint filter
- Infinite heat selection for just the right temperature for everything from delicates to denims.
- Full width illuminated console.

SALE PRICE **178.88**

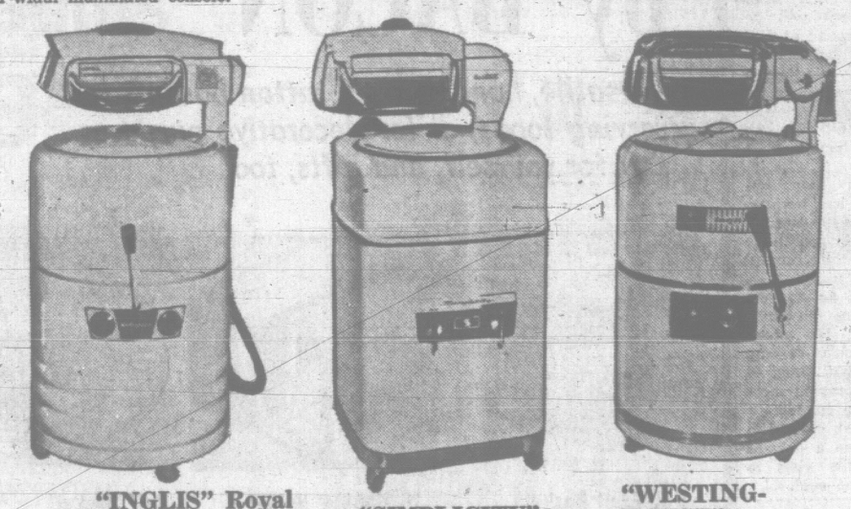

"INGLIS" Royal 2-Speed Washer

A dependable wringer-washer with up-to-date features:

- Lint filter
- Agitator timer and pump controls at front for 'handy' reach
- 10-lb. tub capacity
- Lovell wringer with 2" rollers.

Price 219.95
Trade 60.00
SALE PRICE ... **159.95**

"SIMPLICITY" De Luxe Model

An exclusive-to-Woodward's model.

- Space-saving square shape
- Aluminum gyrator
- 2¼" wringer rollers
- Live filtering action
- Large 11-lb. capacity.

Price 209.95
Trade 50.00
SALE PRICE ... **159.95**

"WESTINGHOUSE" Wringer-Washer

- Cushioned action gyrator
- Heavy-duty wringer
- Combination lint filter and detergent dispenser
- Automatic non-clog pump.

Price 189.95
Trade 60.00
SALE PRICE ... **129.95**

New! IMPROVED all outcleans them all!

Woodward's Mayfair Phone 386-3322; Outside Victoria Zenith 6544 (Toll Free). Store hours: 9:30 a.m. to 6 p.m. Evening shopping Thursdays and Fridays 'til 9. Closed Mondays.

Citizen Support Sought by Unions

VANCOUVER (CP) — Vancouver Labor Council Tuesday drafted a plan to fight injunctions in labor disputes and to seek the release of four labor leaders from jail.

Proposals will go to a meeting Friday of the executive of the B.C. Federation of Labor, which will be attended by labor council representatives from all over the province.

The four who were jailed are Paddy Neale, secretary of the labor council; Tom Clarke, vice-president of the Vancouver local of the International Woodworkers of America; Art O'Keeffe, former business manager of the International Brotherhood of Electrical Workers, and Jeff Powers, president of the Marine Workers.

They were jailed for their part in disturbances at Lenkurt Electric earlier this year.

Vancouver Labor Council and B.C. Federation officers drew up a plan of action, including immediate appeals and the calling of a conference of interested parties to fight what was called "misuse of injunctions" in labor disputes.

Other points in the plan are:

—Union organizations sending communications to the attorney-general seeking the men's release;

—A $2-per-man contribution from all affiliated unions;

—Local meetings to deal with the unjust "sentencing."

In calling for a citizens' campaign, Charles Stewart of the Transit Workers Union, said the fight against injunctions is not only a labor fight.

"We want this to become a citizens' movement to ensure that injunctions will soon become known as a thing of the past in B.C.

"We are hopeful that at a citizens' conference there will be members of the clergy, civil liberties associations, the bar association, ratepayers associations, the Royal Canadian Legion and service clubs to stand up and declare themselves for justice for all."

ARROW HUNTER DIES IN FALL ON QUIVER

GREEN POINT, Pa. (AP)—A young man hunting deer with a bow and arrow died Tuesday when he fell from a tree, impaled himself on one of his arrows and bled to death, state police said. Police said Robert Sholly, 25, was on a platform he built in the tree when he dropped his quiver of arrows and fell while climbing down to retrieve it.

Lawyer Seeks To Clear His Name

VANCOUVER (CP) — Disbarred Vancouver lawyer John Percy Macrow, 43, who served 26 months of a five-year conviction for fraud and was cleared Tuesday by the Supreme Court of Canada, notified the Vancouver Law Society he will apply for readmission to the bar.

But he said he will not seek compensation for time spent at Cakalla and William Head penitentiaries.

"There is nothing I can ask for," he said. "The authorities did their job as they saw fit. I'm sure there was no malice."

Mr. Macrow was paroled in July, 1965, and has since worked with the Workmen's Compensation Board.

'HONORABLE JOB'

"It's a good, honorable job," he said, "and I will be staying there."

He said if the application to the law society is favorably considered, it does not mean he will re-establish a law practice.

"So far as I am concerned the application is a question of my name," he said. "The main thing is, I want to forget the whole business as soon as I can pick up the pieces and see what I can make of the rest of my life."

The Supreme Court of Canada said in a unanimous judgment that the trial judge had misdirected the jury at Mr. Macrow's trial in 1963 and "it follows that the conviction against him cannot stand."

"I am unable to say that no substantial wrong or miscarriage of justice has occurred by reason of this misdirection," said Mr. Justice Emmett Hall.

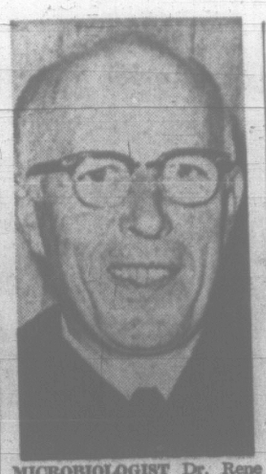

MICROBIOLOGIST Dr. Rene Jules Dubos was announced Tuesday as winner of the $25,000 Arches of Science Award for his contributions to public understanding of the meaning of science. Dr. Dubos is an experimental pathologist at Rockefeller University in New York.

Disturbed Children Returned

VANCOUVER (CP) — Eleven emotionally disturbed children from British Columbia will return here this weekend following takeover of Ontario's private Warrendale treatment centre several months ago.

The children, who had been sent to the Warrendale centre by the B.C. child welfare department, were among a number displaces by the takeover of Warrendale by the Ontario govenment.

A spokesman for the department said Monday the 11 B.C. children will be lodged in a new centre for emotionally disturbed children in Vancouver. Two other B.C. youngsters will remain in Ontario because they are part of a Warrendale treatment group.

The new Vancouver centre will be directed by Alice Eaton, who worked at Warrendale for eight years.

The Ontario government took over Warrendale following a dispute between John Brown, head of the centre, and his board of directors.

Tug Helping Ship

ASTORIA (AP) — The U.S. Coast Guard cutter Ivy stood by Monday while a tug went to rescue the 439-foot Beloit Victory about 125 miles west of the Columbia River. The ship reported her engines had failed and drifted helplessly during the night.

POOR TASTE

Bared Bunnies Banned

VANCOUVER (CP) — City council decided Tuesday night that bare-bosomed waitresses at a downtown restaurant must go.

If they don't council, said, operator Les Stork will be called upon to appear at city hall—without his waitresses—to show cause why his licence shouldn't be revoked.

The topless lunch started two weeks ago, and has been playing to full houses ever since.

Aldermen said they imposed the bosom ban because they consider waitresses in topless uniforms in poor taste and offensive to the community.

Mr. Stork said he expects a visit today from the city's licence inspector. He added he expects to cease serving topless lunches, but plans to hire a lawyer to present some alternatives to the council.

"I'm going to ask council to let me open up as a private club, or allow the girls to wear 'pasties'," he said.

WAVES EAT LAND

Waves driven by a hurricane can wash away miles of sand dunes 100 feet wide in five or six hours.

'No Cutbacks in Education' Trustees Urge

PENTICTON — B.C. school trustees Tuesday asked Premier Bennett for assurance that education won't suffer in his cutbacks program.

The trustees, in convention here, asked for a meeting with the premier. They will ask a priority for education despite other proposed provincial economies.

Delegates adopted the resolution at an emergency session called to deal with the implications of cutbacks announced by Education Minister Leslie Peterson at the convention Monday.

The resolution empowered the executive to meet with the government as soon as possible and also provided that a continuing watch be maintained as to the equitable application of priorities.

The special session earlier overwhelmingly defeated a resolution asking that the BCSTA go on record as supporting the official government cutback policy.

Mr. Peterson told the convention Monday that only essential classroom building would be permitted and all other construction, such as gymnasiums and activity rooms, must be postponed.

Asian Summit Delayed

MANILA (Reuters) — The seven-nation summit conference on Viet Nam has been postponed for 10 days and will probably begin in Manila, Oct. 28 or 29, a highly authoritative source reported.

Woodward's

GOLD CROSS Walking Shoes

. . . in trend-setting fall styles!

Walk in comfort fashionably in Gold Cross Shoes. New fall styles, with flexible leather soles and uppers, cushioned insoles.

B. "Ceylon"—Black patent pump with perforated vamp, illusion heel 18.95

C. "Tension"—Black calf, illusion heel 18.95

Woodward's Ladies' Shoes, Main Floor

PAIR 18.95

Not exactly as illustrated

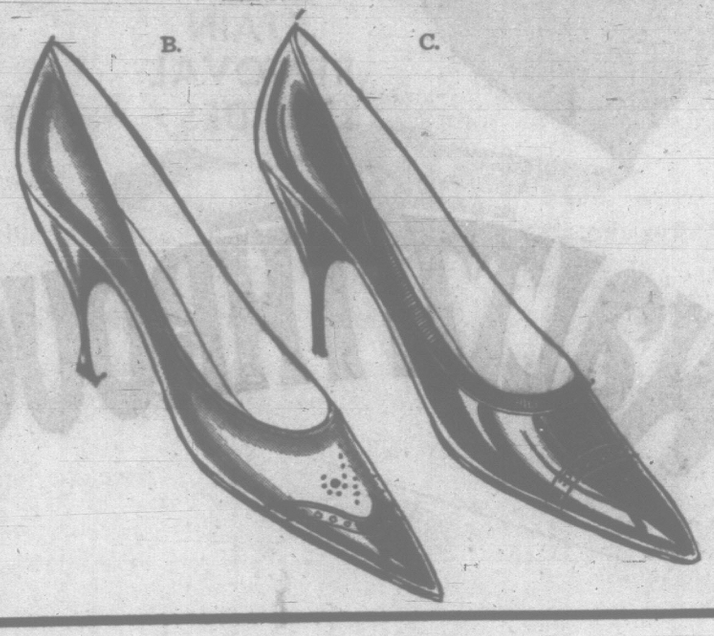

Woodward's

MAYFAIR

GARDEN CENTRE

Plant Fall Bulbs Now for Beautiful Blooms Next Spring

TULIP BULBS

Choose from a wide selection of varieties and colours. Premium size bulbs. Per dozen 1.25

WALLFLOWERS

5 Separate colours and mixed, 2½ dozen per flat, each 1.45

Imported Dutch Bulbs

Now is the time to plant bulbs for beauty next spring.

- √ NARCISSI, Mixed 24 per pkt.
- √ KING ALFRED DAFFS, DN3, 18 per pkt.
- √ HYACINTHS, Mixed 6 per pkt.
- √ DWARF ROCKERY TULIPS, 10 per pkt.
- √ DARWIN TULIPS, Mixed, 24 per pkt.
- √ DOUBLE EARLY TULIPS, 10 per pkt.
- √ KING ALFRED DAFFS, DN2, 12 per pkt.

Your Choice ..... 89¢

Personal Shopping Only

Prices Effective Oct. 6, 7, 8

Woodward's

Decorative Basketware by BACON

Versatile, hand-crafted rattan baskets for serving foods, or for decorative purposes. Buy for yourself, and gifts, too!

A. Turkey Baskets
Decorative for the table . . . or for fruit and flowers. 14"x16"x11" H. 3.98

B. Wine Server
Buff willow basket in contemporary design. 11¼"x5"x7¼" D. 2.79

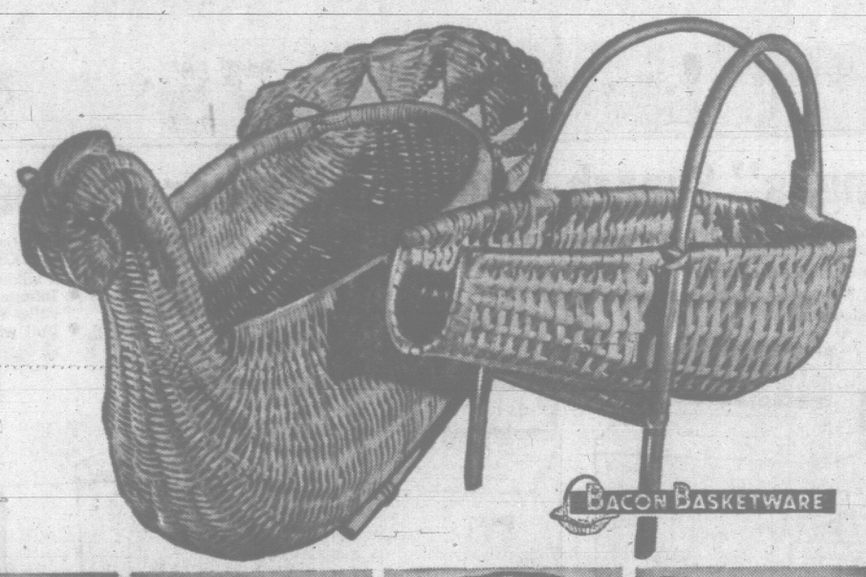

C. Fruit Basket
Ornate turkey basket for flowers or fruit, in natural rattan. 10"x5"x7½" H. 1.98

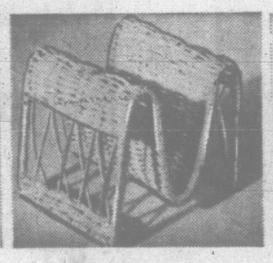

D. Napkin Holder
"W"-shaped holder for serviettes, memos, letters, etc. 4"x4"x4" 1.00

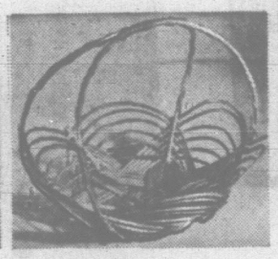

Buff Basket
Round willow basket in fancy design. 9½" diameter ... 2.50

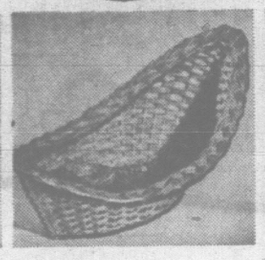

Oval Basket
For fruits, candles (with candle-holder). Buff willow. 16½"x9½"x9" ... 2.79

Waste Basket
Toluna palm wastepaper basket. 11" diam. by 12½" D. 1.50

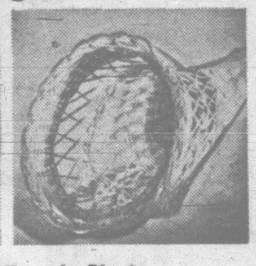

Horn 'o Plenty
Natural rattan "horn 'o plenty." 16" long, 7" opening 1.19

Woodward's Art Needlework, Second Floor

YARNS . . . the makings of beautiful knits!

Create sweaters, separates, suits, dresses, from these rich and colourful yarns, in choice of many interesting textures for stunning effect.

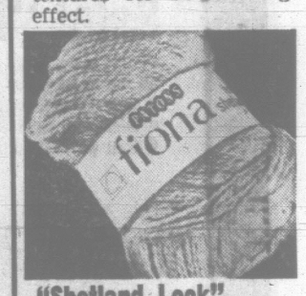

"Shetland Look"
Fiona . . . a British-made yarn in 50% wool, 50% acrylic. White plus nine colours. Approx. 2-oz. ball 1.15

English "Emu Magnum"
100% wool yarn in a glorious range of pastels, deep tones, brights and whites. Approx. 2-oz. ball 1.15

Spectro Wool
Ideal for bulky sweaters. Washable, in basic shades. 60% wool, 30% nylon, 10% rhouyl. 1-oz. skein ..... 69¢

Bulky "Tartan"
100% wool, double knit yarn . . . ideal for "Fair Isle" knitting. Royal Stewart tartan colours. Approx. 1 oz. ..... 49¢

Woodward's Wool and Art Needlework, Second Floor

A. King-size Bedspreads
Saturn—Plain quilt 25.88
Desert Inn—Printed quilt 29.88
Beacon Hill—Heirloom 34.88

B. King-size Pillows
Deep, luxurious, down-filled or soft, non-allergenic Kodel.
Down—SALE PRICE 16.88
Kodel—SALE PRICE 7.44

C. King-size Mattress Pads
Washable, quilted white cotton.

	Flat	Contour
54x80—	7.66	9.66
60x80—	8.66	10.66
78x80—	12.66	13.66

D. Percale Sheets
In flat or fitted styles for both single and double-bed size.
72x104 ..... 4.44
81x104 ..... 4.88
42" cases, pr. 1.88
Twin-fitted, each 4.44
Double-fitted, each 4.88

E. King-size Wool Blanket
100% Merino wool, satin-bound, made in Canada. In ivory, tea rose, sky blue, lilac, nosegay green, coral flame. Approx. 108"x112". SALE PRICE 41.88

F. "Wooderest" Elec. Blanket
25% acrylic, 55% rayon, 20% cotton. Two-year guarantee. 6" nylon binding. In rose, blue, green, sand. Size 108"x95". SALE PRICE 64.50

G. Queen Size Bedspread
Throw style for queen style in all-over quilt. Rose, beige, blue, gold, green. SALE PRICE 22.88

H. Fine Quality Percale Sheets

Fitted Sheets	Extra long dble., 54x80.	Sale Price 6.99
	Queen size, 60x80.	Sale Price 7.49
	King size, 78x80.	Sale Price 11.99
Flat Sheets	Extra long dbl., 81x120.	Sale Price 5.99
	Queen size, 90x120.	Sale Price 6.99
	King size, 108x117.	Sale Price 10.99
King-size Cases 44x43.		Sale Price, pair 2.99

Woodward's Linens and Domestics, Second Floor

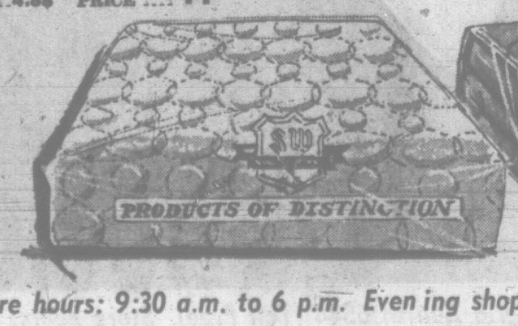

Woodward's Mayfair Phone 386-3322; Outside Victoria Zenith 6544 (Toll Free). Store hours: 9:30 a.m. to 6 p.m. Evening shopping Thursdays and Fridays 'til 9. Closed Mondays.

Woodward's have the Biggest Selection of the World's Finest

FRESH FROZEN

Swift's Butterball Turkeys

Plump, meaty, young turkeys that are specially grown for better eating. With a wide variety to choose from.

GRADE A 12 to 20 lbs. ..... lb. **53c** Over 20 lbs. ..... lb. **51c**

B.C. GROWN, YOUNG, FRESH FROZEN
Turkeys 12 to 20 lbs. Scott's or Panco, Grade ..... **A lb. 49c**

B.C. GROWN, FRESH FROZEN
Turkeys Over 20 lbs. Scott's or Panco. Grade ..... **A lb. 47c**

B.C. Grown Fresh Turkeys — Grade "A" — 7-22 lbs. Complete Selection of Sizes on Sale Thursday, Friday and Saturday

SWIFT'S
Prem 12-oz. tin **49c**

AYLMER ASSORTED
Soups Cream of Mushroom, Vegetable Beef, Chicken Vegetable, Scotch Broth, Chicken Noodle, Chicken Rice. 10-oz. tin ..... **4 for 59c**

WOODWARD'S SUPREME
Cranberry Sauce Whole or Jellied, 14-oz. tin ..... **2 for 39c**

WOODWARD'S SPECIAL BLEND
Coffee ..... **1 lb. 69c**

Roasting Chicken 5 to 7 lbs. Grade ..... **A lb. 69c**

LONG ISLAND
Ducklings 3 to 5 lbs. Grade ..... **A lb. 65c**

HUNT'S, CHOICE WHOLE
Potatoes Just heat and eat—15-oz. tin ..... **2 for 33¢**

NEW!
Great Shakes Chocolate Milkshake, 1 plastic shaker plus 4 servings for ..... **49¢**

SALADA, ORANGE PEKOE
Tea Bags 120's **1.55**

SHIRRIFF'S 3-FRUIT
Marmalade 24-oz. jar ..... **55¢**

ZEE TABLE
Napkins Rainbow or White, 60's ..... **2 for 37¢**

AYLMER, FANCY
Sweet Potatoes 23-oz. Tin ..... **39¢**

AYLMER SOLID PACK
Pumpkin Fancy, 28-oz. ..... **2 for 49¢**

UNCLE BEN'S
Wild Rice Mix 6-oz. pkt. ..... **89¢**

WOODWARD'S RIPE
Olives Pitted, Medium ... **29¢** Extra Large ..... **29¢**

ZEE
Bathroom Tissue White or Colored, 4-roll pack ..... **49¢**

DEL MONTE SEASONED
Green or Wax Beans 15-oz. tin ... **2 for 43¢**

TANG
Orange Crystals Economy size, 6½ oz. ..... **2 for 79¢**

NEILSON'S
Chocolate Bars Large size ..... **4 for 49¢**

PILLSBURY BUTTERMILK
Pancake Mix 2-lb. pkt. ..... **39¢**

ROBIN HOOD, CELEBRATION
Cake Mixes Pkt. ..... **39¢**

LIBBY'S GENTLE PRESS
Tomato Juice Fancy, 48-oz. tin ..... **3 for 1.00**

LIBBY'S SLICED
Pineapple 13-oz. tin ..... **3 for 85¢**

LIBBY'S
Fruit Cocktail Fancy, 15-oz. tin ..... **2 for 49¢**

FOR YOUR TURKEY
Alcan Foil 12" by 25 ft. **2 for 69¢** 18" by 25 ft. **55¢**

ROBIN HOOD
Pie Crust Mix 18-oz. pkt. ..... **2 for 69¢**

SHASTA
Soft Drinks 10-oz. tin ... **10 for 89c**

WOODWARD'S RICH AND SPICY
Mincemeat 24-oz. jar **49c**

AYLMER
Strawberry Jam With Pectin, 48-oz. tin **75c**

ALL PURPOSE
Flour Royal Standard ..... **24-lb. sack 1.69**

Food Department

FRESH (FROM MASSACHUSETTS)
Cranberries Use Fresh for Better Taste. "Early Blacks," 1-lb. carton ... **29c**

CALIFORNIA No. 1
Yams Or Sweet Potatoes—A must for Thanksgiving.
Jumbo ..... **2 lbs. 29c** Medium .. **2 lbs. 39c**

B.C. GROWN No. 1
Brussels Sprouts Tight Compact Heads ..... **2 lbs. 35c**

LOCAL GROWN
Celery Large Crisp Stocks. Fresh Daily, each **19c**

VISIT WOODWARD'S OUTDOOR
Garden Centre —Finlayson St. Entrance, for Fall Bulbs, Shrubs and Evergreens.

Dairy Features

KRAFT PARKAY
Margarine ..... **2-lb. block 59c**

BLACK DIAMOND
Skim Milk Cheese 2-lb. box **85c**

For the Sweet Tooth

TENDER FLAVOURFUL
Jumbo Gums Assorted Flavors
lb. 39c

FROM ENGLAND, SHARP'S
Peppermints Extra strong; top your dinner with a refreshing mint.
lb. 59c
—Candy Dept.

Bakery Selections

Our chef blends the choicest ingredients, then bakes them to perfection for the enjoyment of your family.

WOODWARD'S OWN
Harvest Layer Choicely spiced . . . with a caramel fudge icing.
each 63c

WOODWARD'S OWN
Pineapple Danish Coffee Cake
each 47c

HAMS

Fully Cooked—Part Skinned and Defatted

Whole or Shank Portion ..... **lb. 63c**

QUEEN OF THE BUFFET
Hostess Hams
It Pays to Serve the Best. Canada's Finest Ham
Lean—No Waste

DEL PAK READY-TO-USE
Poultry Stuffing ..... **2 lbs. 78c**

Sausage Meat ..... **lb. 49c**

DEL PAK SUPREME
Potato Salad Nice with Cold Turkey ..... **lb. 39c**

DEL PAK HEAT AND SERVE
Cabbage Rolls ..... **2 for 39c**

DEL PAK INDIVIDUAL
Chicken Pies ..... **2 for 43c**

MELTON MOBRAY
Pork Pies ..... **1-lb. size each 69c**

Prices effective October 6, 7 and 8.

Personal Shopping only.

We reserve the right to limit quantities.

Woodward's

Saanichton and Cowichan 4-H Clubs
Show Beef
Purchased by Woodward's at the P.N.E.
Front Quarters on Display at Woodward's Food Store

FULL TORONTO TRADING

TORONTO CLOSING STOCKS
Distributed by CP

Toronto Stock Exchange—Oct. 5

Complete tabulation of Wednesday transactions. Quotations in cents unless marked $. z—Odd lot, xdE—x-dividend, xr—Ex-rights, xw—Ex-warrants. Net change is from previous board-lot closing sale.

MINES

A—B

Stock	Sales	High	Low	Close	Net Ch'ge
Accra	1000	14	14	14	
Acme Gas	7500	34	33	34	+ 1
Agena Mg	1133	19½	19½	19½	
Akaitcho	z270	56	55	56	
All Pitch	1500	19	19	19	
Ang Am	38000	54	51	51	— 1
Ang Ruyn	3200	141	140	140	— 3
Ang UD	26900	92	85	86	— 7
Ansil	2000	9½	9½	9½	
Area	126000	232	206	214	— 3
Argosy	1300	50	50	50	+ 1
Arnfore	4500	20	20	20	
A Arc	13500	24½	24½	25	
Atlas Yk	200	6½	6½	6½	— ½
Bankeno	1200	90	90	90	
Bankfield	7000	12	11½	11½	
Barex	2000	49	49	49	
Bary Expl	1800	23	23	23	— 2
Belcher	x100	38	38	38	
Belletere	500	23	23	23	
Bethlin	5650	635	620	650	— 5
Bidcop	4500	6	5½	6	+ ½
Big Nama	1500	35	34	34	+14
Bl Bay	50500	11	10	11	+ 1
BL Hawk	800	85	83	85	
Bralorne	732	229	220	220	—10
Broul Reef	3000	16	16	16	
Brunswk	2200	$10¾	10	10	+15
Bunker H	7000	22	21	22	+ 1

C—E

Cam Mine	3500	17	15½	15½	
Camflo	19650	400	380	390	
Camp Chib	2800	575	560	560	
Camp RL	250	22	21½	22	—2½
C Tung	1200	140	140	140	
C Dyno	2000	151	148	148	— 4
C Jamieso	1000	106	106	106	
Cdn Keely	5000	6½	6½	6½	
C Lescourt	7150	13	12	13	— ½
C Malart	2000	10½	10½	10½	
Cdn Nisto	8430	20	19	20	
Candor	62500	29	27	28	
Can-fer	1800	70	70	70	
Captain	6000	13½	12	13	— ½
Casslar	150	$14¾	14½	14¾	—
Cent Pat	600	145	140	140	— 5
Chestrville	7000	22	21	22	
Chib Kay	1500	17	17	17	
Chib M	3000	57	54	54	— 1
Chimo	2600	86	84	84	— 2
Chrom	200	155	155	155	
Coch Will	700	320	315	320	
Coin Lake	900	28½	28½	28½	+ ½
Comb Met	500	28	28	28	— 2
Coniagas	500	50	50	50	+ 1
Conigo	x532	16	12	12	
Con-Key	2000	16	9	9	
Con Shaw	1000	25½	25	25	— ½
C Bellek	5000	8¼	8½	8½	— ½
C Callinan	1700	10	10	10	
Con Gillies	1500	6½	6½	6½	
C Hall	10200	68	68	68	
C Marcus	500	34	34	34	+ 1
C Mogul	1400	340	330	330	
C Miran	28250	230	210	217	— 7
C Mosher	2000	72	71	71	— 4
C Neg	37300	18½	13½	15½	—2½
C Nichl	10500	18	16½	16½	— ½
C Rambler	1450	205	192	192	
C Red Pop	9000	18	16½	18	+ 1
Conwest	573	585	573	585	—20
Copcrop	1000	59	59	59	— 1
Cop Fields	100	122	122	122	— 8
Cop-M	28500	19	18	19	+ ½
Coulee	14900	41	39	41	+ ½
Cowich	4300	22	22	22	— 1
Craigmt	250	$12¾	12¾	12¾	
Crowpat	6500	13½	13	13	
Daering	3822	16	15	15	
D'Aragon	1000	14	14	14	— 1
Deer Horn	2200	25	24½	24½	
D'Elda	19100	79	76	76	— 1
Delhi Pac	1250	15	15	15	
Denison	3374	$55¾	54½	55½	+ ¼
Dickman	100	410	410	410	
Discovry	680	174	170	174	— 1
Dome	1150	94½	42¾	42¾	—3½
Donal	11000	16½	16	16½	+ ½
Dunraine	1600	49	48	48	
East Mal	150	150	150	150	— 5
East Sull	950	645	630	630	—10

F—J

F'west T	7000	10	10	10	
F Grenada	2000	33	33	33	
Francoeur	7500	13	12½	12½	
Frobex	130104	220	197	211	+ 3
Genex	96725	16	14	15	— ½
Giant Yk	1255	$10½	10¼	10½	— ¼
Glacier	1000	7½	7½	7½	— ½
Glenn Exp	500	11	11	11	
Gldfy	12800	80	75	76	+ 5
Goldrm	117300	85	80	82	+ 2
Gortdrm	3500	205	200	200	— 5
Gradore	5400	45	38	45	+ 9
Granduc	200	370	370	370	
Granisle	1625	475	470	475	
Green Pnt	2400	33	32	32	— 1
Guich	11500	12½	12	12	
Gulf L	4000	8½	8½	8½	
Gunnar	2450	166	160	165	
Hard Rock	1000	11½	11½	11½	+ ½
Hasaga	3000	14½	14	14½	+ ½
Headway	7500	22	21½	22	
Heath	6000	8	7½	8	
High-Bl	2250	875	865	875	+25
Hollinger	400	$19½	19½	19½	— ½
Huds Bay	635	68	66½	66¾	— 1
Hydra Ex	x20	24	24	24	
Int Bibis T	1700	95	94	95	
Iron Bay	2850	238	226	226	— 9
Iso	1000	135	135	135	— 5
Jaye Exp	8800	17	16	16	— 1
Jelex	4000	25	24½	25	+ 1
Joliet	1000	30½	30½	30½	— ½
Jonsmith	9500	16½	16	16	
Joutel	1400	90	90	90	
Jowsey	2444	70	70	70	

K—N

Kam Kotia	6300	335	320	330	—15
Kerr Add	8880	$12¾	12½	12½	+ ⅜
Kelly Dad	1000	49	48	48	— 2
K Anacon	1000	135	130	130	— 5
Kld Coper	2000	49	48	48	— 2
Kirk Min	2000	11	11	11	
Kirk Twn	13000	14	13	14	+1½
Kopan	1000	19	10	10	+ ½
Lab Min	235	$27½	27½	27½	— ½
L Dufault	2265	870	860	870	+20
L Osu	7000	12	12	12	
La Luz	z72	$19	13½	19	
Langis	z200	36	36	36	
Latin AM	1000	9	9	9	— 1
Leitch	2275	595	580	595	+20
Liberian	150	$10½	10½	10½	+ ½
L Lac	1100	190	180	190	
Lorado	T210	110	105	106	— 4
Louvi	13500	23½	22	22½	
Macassa	300	210	205	205	— 1
Madsen	2800	120	116	120	+ 4
Malartic	z14	61	61	61	
Manok MS	1250	6	6	6	+ 2
Marchant	200	175	175	175	
Martin	500	37	37	37	—1½
Mattgmi	250	$13¾	13½	13½	
Maybrun	500	15	15	15	
Mc Adam	1000	51	51	51	
Mc Intyre	100	$38	38	38	+ ½
MWat	10500	41	40	40	
Merrill	200	79	79	79	+ 1
Meta	1000	10	10	10	
Metal Min	207	120	120	120	
Min Ore	18000	13½	12½	13	
Moneta	500	71	71	71	
Mt Wright	3000	31½	30½	31½	+ ½
Multi-Mi	600	188	187	187	— 1
Nealon	4200	12½	12	12	— ½
New Cal	2500	33	33	33	— 1
Neonex w	1850	83	83	83	— 2
N Harri	18000	12	11	12	+ 1
N Hosco	2600	252	252	253	— 5
N Imperal	3750	140	136	140	+ 2
New Jason	1000	5	5	5	
N Kelore	4500	7½	7½	7½	— 1
Newlund	2000	17½	17¼	17½	— ½
N Myiama	7800	19	18½	19	
Newnor	4000	10½	10½	10½	
N Que Ragl	925	495	455	455	—20
N Senator	9000	26	25	25	— 1
New Taku	x160	25	25	25	
Nick Rim	x100	12	11	11	— ½
Nor Acme	4500	11	11	11	
Norbaska	1200	53	53	53	— 1
Norbeau	1000	98	98	98	
Norgold	6500	10½	10	10½	+ ½
Norlex	10500	15½	15¼	15½	— 1
Normetal	200	395	395	395	
Norpax	11000	11½	11	11¾	
N Bordu	1000	10	10	10	
Norcal	30100	46	40	40	—3½
North Exp	1000	69	69	69	
Northgat	7605	485	440	440	—35
N Rank	500	28½	23½	28½	— ½
Norsp A w	9500	30	27	30	
Nudul	4900	13½	13¼	13½	+ ⅛

O—S

O'brien	4000	128	115	115	— 1
Opemska	105	960	960	960	+ 5
Orchan	1100	270	270	270	— 5
Osisk	29007	67	62	64	— 3
Pamour	20250	230	210	217	— 7
Param	10000	13	13½	12½	—1½
Patino	672	930	925	925	—25
Pax Int	z200	22	22	22	
Pce Exp	20000	26	24½	24½	+ ½
Priess	48000	16½	13¾	16	
Perron	1200	9¼	9¼	9½	— ½
Pick Crow	2000	18	18	18	
Pine Point	2078	$56	54½	54½	+ ½
Placer	1540	$24½	24	24	— ½
Porc Pay	1066	11	11	11	+ 1
Preston	2300	$13¾	13½	13¾	— ¼
Probe M	2125	20	19½	19½	—1½
Pyramid	700	600	580	580	— 5
Que Chib	1000	14	14	14	
Que Lith	200	215	215	215	
Que Man	1600	29½	29	29	— ½
Q Matta	25432	103	100	103	+ 3
Quemont	470	965	965	965	— 1
Radiore	1100	53	52	52	— 1
Rayrock	4050	141	137	137	— 4
Renabie	100	160	160	160	—15
Rio Algom	3875	$23	22¾	23	+ ½
Rio S.90 Pr	80	$97¾	97¾	97¾	+ ¼
Rio Alg c w	110	$11¾	11½	11¾	— ¼
Rix Athab	2500	24	23	23	+2
Rockwin	5835	116	109	116	+ 7
Roman	4250	$14½	13¾	14½	+ ⅝
Rowan Cn	3000	8½	8	8½	+ ½
Ryanor	2000	13½	13	13	
Sarimco	500	16	16	16	+ 1
Satel	17000	39	37	39	+ 2
Sherritt	1905	440	430	435	
Sil Butte	2000	9	9	9	— ½
Sil Ridge	2000	14½	14	14½	— ½
Sil Std	4500	77	75	75	—2
Sil Titan	600	140	135	140	—5
Slocan	1425	21	21	21	
TC Ex	5200	45	42	42	—3
Texmont	1500	66	65	65	—4
Torwest	12850	47	45	47	
Trojan	4500	46	45	46	
Utica	1700	118	115	115	—3
Vananda	19500	13	11	11	—2
Vanmetal	32000	18	15	17	+
Ventures	3200	45	43	43	— 1
W Cst Rs	12400	68	62	65	+1
W Beaver	7800	13	12	12	—2
W Mines	1400	435	420	425	
Yukon	6500	54	50	50	—5

VANCOUVER SALES

TUESDAY

Industrials

Stock	Sales	High	Low	Close	Net Ch'ge
A1 Steel A	300	87½	7½	7½	
Boyles A	100	9½	9½	9½	
Boyles B	100	$13½	13½	13½	
BA Oil	200	$28¾	28¾	28¾	— ¾
BC Phone	135	$55½	54½	54½	—1½
Fst Nat Mtg	600	250	250	250	
Grse Mt Res	2000	6	6	6	
Inland	100	$7¾	7¾	7¾	
Int Brew B	200	$8½	8¼	8½	
Madill	100	400	400	400	— ½
Mass Ferg	700	$21¾	21	21¾	— ¾
Neon	100	9¾	8¾	8¾	
Okan H	100	285	285	285	—5
Okan Phone	200	$20½	20½	20½	
Pac Pete	150	8¾	8¾	8¾	— ¼
Pac W Air	600	6	6	6	
Sun A	200	$23	23	23	
Tr Mtn Pip	250	$16¼	16½	16½	+ ½
Walk GW	100	$25¾	25¾	25¾	
W Brdcstg	200	$12	11½	11¾	— ¼

Oils

Canam Pete	1500	9	9	9	+1½
Comercl	2000	32	32	32	—3
Futurity	6000	58	56	56	—2
Merit	1050	10	10	10	
Midland	2000	11½	11½	11½	+ ⅛
PR Pete	15000	32	30	30½	
RA Pete B	2900	150	150	150	
RC Ven	1900	56	56	56	—3
Share	4500	60	58	60	

Mines

Ace	5100	28	27	27	—3
Adera	1500	42	40	40	—3
Aetna	500	60	60	60	
Agassiz	2000	31	30	30	
Anuk	3300	32	29	29	—4
Arctic	1000	65	65	65	
Arlington	16600	32	29	31	—2
Bata	1500	18	18	18	
Bethex	1200	58	58	58	—1
Beth Cop	100	625	625	625	
Benson	2500	33	31	32	—1
Blue Star	11000	16	14	15½	
Brenmac	3650	50	47	50	+3
Bornite	1700	23	23	23	—1
Brenda	2425	735	720	735	—1
Buchanan	5000	47	45	45	+2
Buttle	29200	57	53	54	—4
Canusa	2300	31	29	29	—4
Capri	500	18	18	18	—2
Carib Bell	4800	190	179	179	—6
Carib Gold	2500	25	25	25	—5
Case Moly	96000	145	135	140	
Casino	1500	53	51	51	+1
C Skeena	500	29	29	29	—1
Con Vantor	1000	22	22	22	
Cont Pot	8000	16	16	16	
Cop Ridge	2500	25	24	24	+2
Cop Soo	5700	20	17	17	+1
Cowichan	4800	22½	20	20	
Croydon	1400	55	55	55	
Crown Sil	1000	8	8	8	+1
Dolly Var	1000	29	29	29	+4
Dundee	7000	14	14	14	— ½
Dynasty	2980	845	840	840	
Earlcrest	500	13	13	13	+1
Endako	420	$10¼	10¼	10¼	
Galaxy	4500	21	19	19	—1½
Gemex	3000	11½	11	11	—1
General	11000	18	17	18	
Giant Masc	1600	90	90	90	—1
Granduc	900	380	370	370	—20
High-Bell	1000	9	8½	8½	— ½
Homestake	4700	21	19	20	—2
Hurley	2000	12	12	12	—1
Jericho	10000	15	13	13	—2
Jaye	1000	15	15	15	
Jersey	1000	24	24	24	
Kamloops	10500	20	18	18	
Ldn Pride	1000	8	8	8	+1
Lornex	4500	500	480	480	—10
Lytton A	12500	49	48	48	—1
Moly Mine	1500	36	35	35	—1
McKinney	3500	10½	10	10	
Mid West	4200	40	39	39	—3
Mln Mtn	200	30	30	30	
Nadina	2100	190	186	187	—3
Nat Ex	1000	11	11	11	
Nw Cronin	3500	20	19	19	
New Imp	6700	140	135	140	
New Ind	10200	20	18	18	—2
Nw Privatr	2000	23	23	23	+2
Northcal	5000	46	46	46	
Northlode	1900	45	45	45	
Norlodge	6000	25	24½	25	
Native M	7000	70	65	65	—5
Orecan	25500	25	22	24	+1
Pac Sil	500	15	15	15	
Pat Sil	2000	32½	32½	32½	+ ⅛
Peel	2500	11	11	11	—1
Pinebell	1000	45	45	45	
Pinepoint	100	$55	55	55	—2½
Pyramid	1300	600	590	595	—15
Quatsino	4900	19	18½	19	— ⅛
Rodatrm	2500	38	38	38	
Rim Hills	200	22	22	22	
Sandoh	31500	18	14½	18	+2
Sil Arrow	6600	51	48	48	
Silbak	1050	20	20	20	—2½
Silvercan	5500	44	43	43	
Sil Butte	2000	9	9	9	— ½
Sil Ridge	2000	14½	14	14½	— ½
Sil Std	4500	77	75	75	—2
Sil Titan	600	140	135	140	—5
Slocan	1425	21	21	21	
TC Ex	5200	45	42	42	—3
Texmont	1500	66	65	65	—4
Torwest	12850	47	45	47	
Trojan	4500	46	45	46	
Utica	1700	118	115	115	—3
Vananda	19500	13	11	11	—2
Vanmetal	32000	18	15	17	+
Ventures	3200	45	43	43	— 1
W Cst Rs	12400	68	62	65	+1
W Beaver	7800	13	12	12	—2
W Mines	1400	435	420	425	
Yukon	6500	54	50	50	—5

UNLISTED, MUTUALS, BONDS

TUESDAY

TORONTO	Bid	Asked
Allied Tele	5	10
Astrabrun	7	9
Barbi Lake	5	10
Bracemac	13	15
Base Metals	3	5
Brown McD	12	15
Chance	14	18
Comstock K	13	15
Cdn Javelin	6½	7½
Comm Nickel	20	22
Ganda	10	15
Gencona	15	16
Gt Lk Nickel	185	205
Gt Pine	13	15
Indian Mtn	90	100
Juma	19	21
Lunecho	52	57
Mattberry	35	40
Nat Malartic	53	58
New Lorie	8	10
Nipiron	40	50
Plateau		40
Robin RL	80	90
Silver Key	45	50
Stump Mns	20	25
Tara	100	115
Thunder Bay	70	80
Un N Fortune	12	14
Vic Algoma	21	24
VANCOUVER		
Alice Arm	21	25
Atlas Exp	270	275
Belle Tahsis	12	14
Big I	52	54
Black Giant	40	60
Bonanza	40	55
Calfx	46	50
Calta	60	65
Canzac	12	13
Cdn Borrnca	45	48
Christina	54	60
Churchill	45	
Cinola	85	90
Cleveland	9½	10
Coronet	160	165
Cultus	42	44
Dynacore	96	99
Forest Kerr	12	
Gibraltar	58	60
Highmont	108	112
Intl Copper	20	22
Kellcam	13	24
Keigien	70	75
Marshall Ck	45	50
Minex	21	22
New Wellington	28	30
Noland	15	16
North Pacific	50	55
Oro	37	45
Plateau	31	35
Rainbow	10	15
South Seas	81	85
Stellako	30	35
Valnicla	45	55
Vimy	3½	4
Wing Dam	4½	6
MUTUAL FUNDS		
All Cdn Com	626	686
All Cdn Div	796	872
Amer Growth	471	515
Assoc Inv	511	516
Cda Growth	515	566
Cdn Energy	943	1033
CIF	355	389
Cdn Trusteed	457	499
Collect Fund	516	561
Commonwith	898	984
Corp Inv	511	559
DIS A	125	136
DIS B	500	549
Dom Div	226	322
Dom Comp	382	426
Dom Equity	534	596
Dreyfus	1118	1220
Entarex	1319	1329
Europe Grow	607	663
Federated	548	599
Fed Fin	391	427
Group Inc	340	372
Grow Eq	434	474
Grow-O & G	1041	
Intl Growth	407	446
Intl Mutual	501	545
Inv Growth	788	856
Inv Mutual	443	482
Leverage	828	907
Mutual Acc	567	610
Mutual Bond	521	558
Mutual BIF	539	554
Mutual Inc	555	607
Nat Res	548	599
Natrusco	1022	1072
Pac Comp	481	481
Pac Div	467	473
Provident	543	590
Regent	728	796
Res Inv	1277	1396
Templeton	1516	1657
Trans Cda A	3170	
Trans Cda B	3200	
Trans Cda C	680	742
United Acc	798	872
Univ Savg	474	518
West Growth	470	514
MISCELLANEOUS		
Anglo-C Tel A	100	105
B of W Cda	12	12½
BC Moly	5¾	93
BC Moly wts	4¾	4¾
Can Canner B	11¾	12½
Calg Pwr pfd		71
Island Tug pfd	11	12
Madill pfd	9	9½
Nelson Lndry	9	10
NS Light pfd	75	
Nor Tel pfd	19	20
OK Heli pfd	9	10
OK Heli 2 pfd	10	10½
OK Heli wts	60	70
OK Tel pfd	7	7¾
Pac Gas Tr	12¾	13
Pac Leas com	20	21
Pac Leas pfd	25½	26½
PWA 7	112	115
Seaboard Life		12
BONDS		
Dom. of Can.		
4½ 67	99.20	99.50
Do 5 69	98.20	98.50
Do 5 88	89½	91
Do 5½ 69	96.45	99.75
Do 4¼ 72	91½	95½
Do 5½ 75	86½	98
Do 4½ 83	86	86½
Do 5¼ 90	92	92½
CNR 4½ 67	99.40	99.70
Do 4 83	81	82½
Do 5¾ 85	97½	100
Do 5 87	87½	90
Ont 5½ 80	91	94
Ont Hydro 5 82	98½	99½
Que 5½ 80	87	90
Que Hyd 5¼ 84	88	91
BCE 5¾ 77	93½	96
BC For 5½ 89	84½	88½
BC Tel 6 84	91½	
Do 5 82	82½	86½
Do 5½ 83	89½	92½
Do 6¾ 99	99¼	100
Bathurst 6 84	90½	
Bell 5¾ 84	91½	94½
Do 6¼ 75	97½	100½
C Brw 5¼ 89-88	88½	89½
Dm Tar 6¼ 80	94	100
IP Pipe 6 cm	98¼	100½
LAC 6¼ 93	91½	
Tr Fin 6½ 70	91½	
Sask 5¼ 80-82	88	
PIPELINES, ETC.		
Que NG 5¾ 85	68½	
Hr Can 5.85 87	89½	92½
Westcoast A	82	85
Do conv	96	98
Do 5¾ 84	106½	109½

In addition to the Canadian Press reports of the full Toronto trading, market quotations are also supplied by the Canadian Investment Dealers Association, James Richardson & Sons, Pitfield, Mackay & Co. Ltd., A. E. Ames & Co., and T. H. Burns & Co.

Trans Mt	705	$16¼	16	16	— ¼
Trans PPL	525	8	7½	7½	— ¼
Tru-Wall	100	250	250	250	—15
UnAcc Clp	30	$39½	39½	39½	
UnAcc 2p	740	325	320	320	— 5
Un Carbid	z195	$21¾	20¾	20¾	
Un Gas	9850	$11¼	10¼	10¾	
U Corp B	300	$10¾	10¾	10¾	— ¼
Versald	500	400	400	400	
Versatile	100	$19	19	19	
Vic G Tr	530	$17½	16¾	16¾	+ ¼
Wanco	25000	275	240	265	+20
West GW	3780	$28½	26	26	+ ½
Weldwod	z10	$8¾	8¾	8¾	
Well Fin B	100	300	300	300	
Wburne	1500	100	100	100	
Weste'st	1776	$23½	23¼	23½	
Westfair	150	$34½	34¼	34½	+ ⅛
West Ind	150	200	200	200	
Westeel	120	$19½	19½	19½	— ½
Weston A	3622	$16¼	15½	15⅝	+ ¼
Wstn 4½p	z10	$88	88	88	
Wstn 6pr	25	$102	102	102	
West Awt	1458	710	650	650	+15
Woodwd A	1016	$23½	23½	23½	— ½
Zellers	109	$99½	23½	23½	+ ¼
Zenith	100	175	175	175	

INDUSTRIALS

A—B

Abitibi	1897	$10½	9¾	10	
Ackiands	500	490	485	485	—10
Admiral	200	$36	37¾	37¾	+ ¾
Alta Gas T	1800	$32¾	32	32	— ¾
Alta Gas p	z10	$90	90	90	
Alta Gas w	250	675	675	675	
Alt aNat	225	$17	17	17	+ ½
Algo Cent	212	$9¾	9½	9½	— ¼
Algoma St	1348	$23½	23¼	23¾	— ¼
Alliance a	200	105	105	105	
Alcn Al	11894	$28	27	27	— ⅝
Alcan pr	2295	$35¾	34¾	34¾	— ¼
Alumin 2p	100	$41¾	41¾	41¾	+ ⅛
Anglo-cn	250	$10	10	10	
Anglo-c pr	230	$21	21	21	
Anthes A	860	$19	19	19	
Argus	425	$14¼	14¼	14¼	— ⅛
Argus B pr	150	$44	43½	44	+ 1
Argus C pr	410	$10½	10½	10½	
Asbestos	100	$19½	19¼	19½	— ⅛
Atl Sugar	2360	6	5¾	6	+ ⅛
Atl Sug A	225	$20½	20¼	20½	
Auto Elec	701	86	5¾	6	
Avco	258	$22¾	22¼	22¾	
Bahama	4600	100	83	100	+18
Bank Mtl	565	532	51½	51¾	+ ⅜
Bank N S	353	$62¼	62	62	+ ¾

Sharp Rise in Price For New, Old Homes Seen

MONTREAL (CP)—P. D. P. Holmes of Victoria, president of the Canadian Association of Real Estate Boards, warned today that Canada may face a shortage of 50,000 housing units as a result of the current reduction in home construction because of tight money.

Addressing the association's 23rd annual conference, Mr. Holmes said the start of work on housing units is down more than 20 per cent for the first seven months of this year, although housing unit completions so far are ahead of those in 1965.

The start of construction of apartments was down sharply this year at more than 30 per cent from the previous year.

There should be sufficient housing to meet this year's needs but the pinch will come next year as demand increases, Mr. Holmes said. Canada was undergoing a "record increase in the age group of between 20 and 24 when, between 1960 and 1970, this group will increase by 54.5 per cent or 2,300,000."

"Coupled with this we have finally achieved an effective immigration rate, estimated this year to reach 200,000."

Mr. Holmes said that unless dwelling construction levels can be recovered quickly "there is no doubt that a tremendous market price pressure will be built up under all living accommodation, new and used."

"Almost certainly prices will rise, and history tells a crystal clear story of irreversible costs rising to meet price. This is inflation, and inflation where the lower-income sectors are hit most hard.

"This also is an inflation in the increased equity necessary to buy homes that can cut into the heart of our enviable 67 per cent home ownership . . .

"If housing starts do not swing up before the end of the year, a reappraisal of this situation will be imperative."

EXPLORE DEVELOPMENT

French Financiers Take Look at B.C.

Leading French financiers this week are taking a look at British Columbia as a place to invest their francs.

A 12-man economic study group is exploring industrial development potential from government to grass roots level and returns home Sunday.

It is the first French economic mission to British Columbia and the members began their investigations with a cabinet luncheon Monday.

According to one provincial government official the mission could mean to B.C. in the next decades what Japanese investment has wrought since the Second World War.

Trade and Industry Minister Ralph Loffmark went a step further and declared the anticipated new economic link would fill a void being brought about by a decline in U.S. and British export markets.

He made the statement before talking with members of the mission. Later he said he and the mission agreed to make no public statements until the visit ends.

Members of cabinet attending the Union Club luncheon besides Mr. Loffmark were Lands and Forests Minister Ray Williston, Labor Minister Leslie Peterson, Highways Minister P. A. Gaglardi and Health Minister Eric Martin.

Jacques Devinat, trade and financial counsellor at the French embassy, Ottawa, accompanied the group, with Marc Baillard, who is French trade commissioner in Vancouver.

Mr. Devinat said members of the mission are seeking new areas for investment, specially in western Canada.

Leader of the group is Pierre Calvet, vice-president of the Banque Nationale de Paris, and two other members represent such financial institutions as Credit Lyonnais, one of the largest French banks, and Credit Commercial de France.

Others include representatives of the national council of manufacturesr, the forestry industry, the pulp and cellulose industry, the chemical industry and industries manufacturing hydroelectric generating and transmission equipment.

After their three-hour stop in Victoria they left for a look at MacMillan, Bloedel operations at Port Alberni before returning to their Vancouver base.

Two members were to fly to Prince George Tuesday to see the new pulp and paper developments there and the others were to see Cominco and the Columbia River development.

Mr. Loffmark stressed that this was not a selling mission. A member of his department said the French were primarily interested in joint development ventures with native capital.

"They are exploring the possibility of joint ventures with B.C. companies like companies from Britain, Sweden, Denmark, and the East Asiatic Company have done," the official said.

He called this a "very healthy development" and provides for a "built-in market" for B.C. goods and resources.

"We can produce the stuff. Our job is selling it."

He explained that British, American, Swedish, Finnish, German and Danish interests have well established marketing organizations, which linked with B.C. resources leave the province "pretty well set up."

There is historical precedent for French investment in B.C. dating back some 80 years — for example Credit Foncier, some gold mining development in the 1920s, real estate development like the Uplands, and more recently, Cement Lafarge, parent to Lafarge Cement of North America.

Wage, Profit Control Urged by Minister

EDMONTON (CP) — Industry Minister Drury suggested Tuesday that wage and profit increases should be tied to the national average increase in productivity — about three per cent a year-and warned no industry should count on special favors.

He told the 37th annual meeting of the Canadian Chamber of Commerce that any significant wage increase in a key industry exceeding the national productivity growth will tend to bring about similar wage adjustments in other industries.

This means inflation, he told the 800 delegates.

Mr. Drury spoke after delegates at the conference had criticized the government for forcing Steel Co. of Canada Ltd. to roll back a proposed price increase and then giving some CBC employees a 24-per-cent wage increase over 30 months to head off a strike.

Maj.-Gen R. H. Keefler, the chamber's outgoing president, termed the CBC settlement a complete disregard of the government's wage and profit guideposts.

Mr. Drury told delegates the relationship between productivity and real income shows at the national level, and not in individual industries.

"It may be argued that there are industries with more rapidly rising productivity and that in these industries the rewards of labor and management should rise more rapidly," he said.

"This is not so.

"It is important to realize that productivity and wage increases in one industry cannot be treated in isolation and that they will, in fact, be affected by supply and demand conditions in the labor market as a whole.

"The labor market is not a series of water-tight compartments. Adjustments in one sector lead to adjustments elsewhere."

In suggesting the three-per-cent-a-year guideposts, Mr. Drury said that rate appeared to be the level of growth during the last 20 years, despite annual variations.

Trans-Canada Gets Approval For U.S. Line

OTTAWA (CP) — The cabinet has reversed its ban on construction of a natural gas pipeline and natural gas export through it from Western Canada via the United States, Prime Minister Pearson announced Tuesday night.

The reversal was based on promises by Trans-Canada Pipe Lines Ltd. that their present Northern Ontario pipeline will remain the company's main pipeline to the east.

Mr. Pearson said in a statement that the company promised:

- More than half the volume of western gas required to supply Eastern Canada will be transported through the Northern Ontario leg.
- The company will aim at a target of 60 per cent of eastern requirements being supplied through the Northern Ontario line by Dec. 31, 1976.
- A long-range objective of 65 per cent through the Northern Ontario line.
- An agreement with the federal government to ensure that Trans-Canada could never dispose of its interest in Great Lakes Transmission Co. — the U.S. leg — without approval of the federal government.

$ EXCHANGE

VICTORIA—Banks buying cheques at 7½ pcemium, notes 7¾ premium and buying silver at 5%. Selling cheques at 8¼ premium, notes 8¾ premium.

NEW YORK (CP)—The Canadian dollar was down 1/64 at $92 45/64 in terms of U.S. funds. Pound sterling up 1/64 at $2.79 11/64.

MONTREAL (CP)—The U.S. dollar down 1/16 at $1.07 27/32 in terms of Canadian funds, the Bank of Montreal reported near noon today. Sterling was down 3/16 at $3.01 1/16.

CENTURY INN
on Centennial Square
PERSIAN ROOM
"Express" Luncheon
Daily 11:30 - 2:00
$1.25
Complete including dessert and beverage
Use Our Free Magic Carpet Parking Service

WAGG & HAMBLETON ARCHITECTS

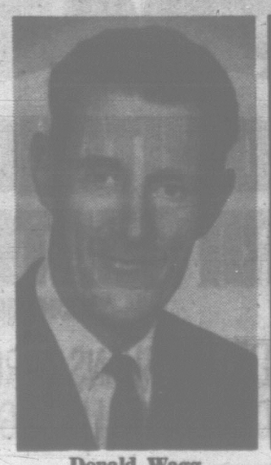

Donald Wagg

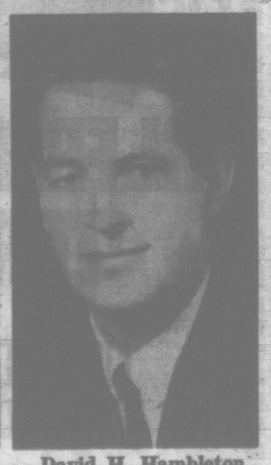

David H. Hambleton

Mr. Donald Wagg, A.R.I.B.A., M.R.A.I.C., architect, takes pleasure in announcing that Mr. David H. Hambleton, A.R.I.B.A., M.R.A.I.C., has joined him in the practice of architecture. The new partnership will be known as Wagg and Hambleton, with offices at 611 Courtney Street, Victoria, B.C. Telephone 386-7774.

Treasury Shares Stock Loss

A typing error has cost the public treasury $555.50 to make up part of a mining stock loss.

A series of unfortunate events was disclosed in an order-in-council passed by the provincial cabinet Tuesday.

First of all the office of the public trustee took on the case of a citizen who died leaving part of his estate in the form of 3,000 shares in Giant Mascot Mines Ltd.

The trustee's office wrote to Yorkshire Securities Ltd. Vancouver office authorizing the sale of 31,000 shares on Aug. 11 when the price per share at Vancouver Stock Exchange was about $1.16.

By the time it was noticed that the order was 28,000 shares too high, the broker had sold 12,000 shares, or an excess of 9,000 shares in the mining stock.

To make good the sale—which was on a rising market — the broker had to pay out $1,111, half of which the firm was willing to absorb.

The other half, it was suggested, should be made up by the treasury in the public interest. Cabinet members agreed.

LOW COST

We Reserve the Right to Limit Quantities

Prices Effective Oct. 6, 7, 8

FRIENDLY LOW COST MARKETS ARE LOCATED IN EVERY DISTRICT ON SOUTHERN VANCOUVER ISLAND

Adams' Low Cost, 1446 Haultain Street
Berry's Low Cost, Honeymoon Bay
Brown's Low Cost, 204 Menzies Street
Carson's Low Cost, 3490 Cedar Hill
Collins' Low Cost, 2335 Amity Drive
Crescent Low Cost, 650 W. Burnside Road
Frank's Low Cost, 2002 Oak Bay Avenue
Gibbs' Low Cost, 2224 Sooke Road
Gordon's Low Cost, 184 Burnside Road
Gorgeway Low Cost, 300 Gorge Road West
Hayes' Low Cost, Duncan
Hillside Low Cost, Cor. Quadra and Hillside
Henderson's Low Cost, 360 Moss Street
Hobbs' Low Cost, 530 Craigflower Road
Jim's Low Cost, 284 Belmont Road
Lee & Sons Low Cost, 4085 Quadra Street
Lewis' Low Cost, 2697 Foul Bay Road
Meachie Lake Low Cost
Price's Low Cost, 714 Goldstream Road
Rayner Low Cost, 3931 Blenkinsop Road
Reid's Low Cost, 304 Goldstream Road
Robertson's Low Cost, Chemainus
Seven Oaks Low Cost, 3935 Carey Road
Shawnigan Lake Low Cost
Sunny Service Low Cost, Saltair
Super Low Cost, 699 Esquimalt Road
View Royal Low Cost, 246½ Island Highway
Wells' Low Cost, 3534 Quadra Street
Wellburn's Low Cost, 1058 Pandora Avenue
Will-O-Way Low Cost, 2579 Sadboro Bay Road
Wilson's Low Cost, 401 Burnside Road
Young's Low Cost, 3888 Carey Road

McCOLL'S Mincemeat 23 oz. jar 49c

DUNCAN HINE'S DE LUXE Cake Mix pkg. 39c

STUART HOUSE CRANBERRY SAUCE 2 15 oz. tins 39c, 4 7 oz. tins 49c

DELTA LONG GRAIN RICE 2 lb. pkg. 39c

SWEET BLACK RIBIER GRAPES 2 lb. 39c

MIX OR MATCH NO. 1 TURNIPS NO. 1 ONIONS Green Cabbage 10 lb. 69c

SNOBOY DRYBELT GEM POTATOES 15 lb. 79c

BALLET TISSUE 8 rolls 85c

KLEENEX TOWELS 2 roll pk. 39c

KOTEX 2 pkg. 12's reg. 89c

ROASTING CHICKENS GRADE A 4½ lbs. and up lb. 59c

PORK BUTT ROAST lb. 69c

BICK'S PICKLES
BABY DILLS 15-oz. jar
QUARTERED DILLS 24-oz. jar
SWEET MIX 15-oz. jar
3 for $1.00
MIX OR MATCH 'EM

Crisco 3 lb. CANISTER $1.29

LIBBY'S Tomato Juice 2 48 oz. tins 89c

CHRISTIE'S PREMIUM CRACKERS plain or salt. 16 oz. pkg. 33c

PARAMOUNT SOCKEYE SALMON ½ lb. tin 59c

NEILSON'S 19c CHOCOLATE BAR 3 for 49c

PURITY FROZEN Broccoli 2 10 oz. pkg. 39c

PET FOOD GAINE'S BURGERS 36 oz. pkg. 79c

MOST LAVISH EVER

'Die Frau' a Hit; Met Goers Floored

NEW YORK (UPI) — The Metropolitan Opera has its first solid hit in its new house, a production of Richard Strauss's "Die Frau Ohne Schatten" that is probably the most lavishly staged opera in the history of the American theatre.

The New York premiere if "Die Frau" (the woman without a shadow) Sunday night, almost 50 years after its debut in Vienna, was long overdue but worth waiting for. The cost of such a production absolutely boggles the mind.

Met audiences, staggered by the sumptuous $600,000 production of Barber's "Antony and Cleopatra" which opened the house, were not prepared for a "Die Frau" that surpassed it. The house rang with cheers and applause all evening, as much for the sets as the singers.

MYSTERY DONOR

An anonymous donor provided the money for the production. He must be one of the world's richest men — or is it a woman as some rumors have it?

Fortunately the money was lavished on a work of Strauss' that stands with "Salome," "Elektra" and "Der Rosenkavalier" as a masterpiece, Wagnerian in concept but total Strauss in color and emotional intensity. Strauss' protege, Karl Bohm, was in the pit and conjured musical magic that balanced the visual enchantment on stage.

55 SINGERS; 4 SURNAMES

LONDON (Reuters)—Members of Welsh Choir will be identified by numbers rather than names when they start a six-week tour of Canada and the U.S. next March. The all-male choir has 25 Jones, 10 named Williams, 10 Davies and 10 Griffiths, many with identical first names.

B.C. DELEGATE to federal-provincial conference on developing historical resources is provincial archivist Willard Ireland. Talks will be held at Ottawa Oct. 19-20. Museum representatives and historians will exchange ideas on historical parks, museums and archives and attempt to set uniform development policies.

SAUCERS JUST GAS

WASHINGTON (AP) — Hundreds of unidentified flying objects sighted in recent years probably were gas clouds called plasmas, Aviation Week and Space Technology reports. The magazine's avionics editor, Phillip J. Klass, said he reached this conclusion after analyzing 746 sighting reports listed by the National Investigations Committee on Aerial Phenomena.

Color Transmission

MOSCOW (Reuters) — Regular color television transmissions between Paris and Moscow will begin soon, using the Soviet communication satellite Molina I. French and Russian experts Tuesday signed a protocol providing for the transmissions at the end of a five-day meeting.

First-Nighters Benumbed By Play About Atrocities

NEW YORK (AP)—A drama of dark anguish, The Investigation, opened on Broadway Tuesday night at the Ambassador Theatre.

It is by Peter Weiss, the German-born scribe who set audiences buzzing last season with the pinwheel frenzies of Marat Sade, which may have been an allegory about political freedom.

This time, drawing material from one of the Nazi war-guilt trials, his concern is a question:

Which is worse — mankind's capacity for infinite ferocity, or its ability for collective apathy when confronted with terror?

Weiss hammers the theme through a sequence of episodes detailing both the brutal evils of the Auschwitz concentration camp — where 4,000,000 prisoners were exterminated—and the do-nothing inertia of those outside as well as inside the barbed-wire fences.

"We are only obeying orders," runs the recurrent plea of the devil's dozen of accused who have been assembled for the Weiss parable. "Who could believe things like that?"

DREADFUL DEEDS

And with a broad sweep of dialogue, the playwright applies the dreadful deeds of a quarter-century ago to the horror potential in an atom-bomb world.

The first - night audience, caught in the glare of a dozen searchlights which frame the stage in order to pull the spectator into the production's Kafka-like aura, seemed more benumbed than stirred.

Recital of bestial, sometimes blood-chilling incidents from the Frankfurt court record of 1964-65 when 23 Auschwitz officials were tried, is a mostly masochistic experience. The ultimate parallel is disputable. The theatrical effectiveness is limited.

Director Ulu Grosboard, who collaborated on the English-language version with Jon Swan, sensibly avoids flamboyance or raging histrionics in the presentation. The 21 players assembled to represent the accused and a synthesis of witnesses and court officials are uniformly effective, with Vivian Nathan earning special attention in several scenes of quietly taut emotion.

Designer Kert Lundell, all out for audience involvement, sets the judicial bench down on the floor of the auditorium and locks the performing panels up on the stage in a honeycomb tier of benches.

The Investigation catches the eye and stabs at the heart steadily, but falters as cogent argument.

Centennial Opera Here November 15

The opera Hansel and Gretel will be performed in Victoria Nov. 15. It starts an 18-day tour of the province Oct. 31 under the auspices of the B.C. Centennial Committee.

There are two complete casts for the tour, chosen from the B.C. Opera Ensemble of the Vancouver Opera Association.

Pianist-conductor of the opera is Robert Keys, formerly of the Royal Opera House, Covent Garden. Settings are by Gail McCance, and stage director is Stephen Smith.

FILMERS CO-EXIST

The Soviet Ministry of Cinematography and the American Warner Bros. studios are co-operating on a film on Tschaikovsky, to star the Russian actor Innokenti Smoktunovsky.

Official B.C. Book Soon Off Press

British Columbia: Challenge in Abundance is the title of B.C.'s official centenary book, to be published Nov. 15 after two years' planning.

Commissioned by the provincial centennial committee, the 160-page book presents a panorama of B.C. life. It has 83 color photos and 103 black and white, plus a 25,000-word text.

The hard cover regular edition will sell for $2.95, and a limited number of de luxe copies will sell for $10 each.

COWS, PIGS AIRLIFTED

BONN (UPI)—An animal airlift over the Iron Curtain flew 684 cows and nearly 7,000 pigs into West Berlin between April and August, to augment food supplies because of an epidemic of hoof and mouth disease.

FOLLOW THIS VICTORIA
ENTERTAINMENT GUIDE

ROYAL LONDON WAX MUSEUM—A must in Victoria. SEE: the Hall of Famous People. SEE: Animated Enchanted Fairyland! SEE: the Chamber of Horrors! The only Original Wax Museum in Victoria and B.C. that exhibits authentic Josephine Tussaud Wax Figures direct from London, England. The Royal London Wax Museum is located in the Crystal Garden directly across from the rear of the Empress Hotel at the corner of Douglas and Belville, kitty-corner from Thunderbird Park. Open daily 9 a.m. to 10:30 p.m.; Sundays, 12 noon to 10:30 p.m. Operated by Lanewood Galleries Ltd. Phone 388-4461.

COWICHAN VALLEY FOREST MUSEUM—Canada's only forest museum—dedicated to logging and forestry. On Trans-Canada Highway 40 miles north of Victoria—2 miles north of Duncan—turn at the Shay Locie—old No. 1 spot—last of the wood-burning locomotives. Bring your picnic lunch—don't forget your camera. Open 10:30 a.m. - 5:30 p.m. Saturdays and Sundays only.

BUTCHART GARDENS—Open every day, 9 a.m. to 5 p.m. Nestled amongst the sheltering hills, the gardens are usually warm and balmy. Autumn with its rich colors is a particularly beautiful time to visit these world-famous gardens. Should it shower, don't worry. Free use of umbrellas. Plan a visit now!

UNDERSEA GARDENS—See the beautiful and mysterious world on the ocean floor through windows under the sea. Over 3,000 marine creatures in their natural ocean habitat including octopuses, sharks, wolf eels, sea flowers. See divers wrestle giant octopuses and handle dangerous wolf eels. Open daily, 9 a.m. to 10 p.m.

WEST COAST TRAILS TOUR AND TURKEY DINNER—Thanksgiving Special Sun., Oct. 9, $6.50 or $5.50 without dinner. See the Fall foliage on the beautiful West Coast thru to Port Renfrew—return via scenic Cowichan Valley and Malahat. Back 6:30. Buses leave Palace News, 920 Government, 10 a.m. Reserve for turkey dinner not later than Fri., Oct. 7. Book at Palace News, 382-2611 or at 478-2973.

SPENCER CASTLE AND ROCK GARDENS — Guided tours 9 a.m.-5:30 p.m. daily. A beautifully furnished example of Old Country elegance, set amidst exquisite Alpine gardens. Complete gallery of authentic oil paintings.

LET'S GO RIDING: WOODLAND STOCKLAND FARM —Try our Sunday morning Ponderosa ride, with hot coffee by the lake. Only $5.00. Everyone welcome. Res: GR 8-4294, 4569 William Head Road, Metchosin.

ONE NIGHT ONLY
COMING OCT. 13TH
Royal Theatre. Curtain: 8:15 p.m.
The White Heather Concert
Direct from Bonnie Scotland
Starring STANLEY BAXTER—Scotland's Great Entertainer, direct from tour of Australia and New Zealand.
Also: The Alexander Brothers—Scotland's foremost singing and instrumental duo.
Arthur Spink—Brilliant young accordionist. Ann Cowie—Pianist. Sheila Paton—Soprano. Max Kay—Featured with Andy Stewart Show. Canadian Scottish Pipe Band under Pipe Major F. Knight.
All seats reserved. Lodges: $3.50; Main Floor, $2.75; First Balcony, $2.75; Second Balcony, $2.25-$1.75. MAIL ORDERS NOW to White Heather Concert, Royal Theatre, 805 Broughton St. Enclose stamped, self-addressed envelope with remittance payable to Holyrood House. BOX OFFICE OPENS AT ROYAL THEATRE Thursday, Oct. 6th, 10 a.m. - 5:30 p.m.
Box Office will be closed on Thanksgiving Day.

OUR TRADITIONAL Thanksgiving DINNER
Monday, October 10
Dine superbly in the beautiful Terra Cotta Room of the Dominion Hotel
Our Menu: Roast turkey (with all the trimmings!) from the famous "Maplewood" Farms; golden baked Hubbard squash; green peas; and for dessert: luscious pumpkin pie with whipped cream or HOT mince pie! (Prime ribs of beef and New York cut steak are also on the menu.)
Mmmm! Pumpkin pie with gobs of whipped cream!
FOR RESERVATIONS CALL 384-4136
Ample parking nearby
Dominion HOTEL
In the fabulous 700 Block Yates St.

BRUCE DUTTON
At the Piano
FRI., SAT. and MON.
McPHERSON THEATRE RESTAURANT
388-4741

ARENA
THURSDAY
Skating
4 p.m.—PUBLIC

DINE AT

DEEP COVE CHALET
The Chalet will be closing for the season after Saturday, October 15th.
If you have been planning a luncheon or dinner at the Chalet — there is still time.
Please give us a call at:
656-3541

ESQUIMALT SPORTS CENTRE
ICE SKATING TONIGHT
AND EVERY WEDNESDAY
10:00 a.m. Adult Skating
1:00 p.m. Mother and Toddlers
3:15 p.m. Family Skating
8:15 p.m. Public Skating
Skate Rentals Available

in Person!
THE AMBASSADOR of JAZZ

LOUIS ARMSTRONG
★ And the All Stars ★
MON., OCT. 17, 8:30 P.M.
Memorial Arena
$2.50, $3.00, $4.00
Tickets and Reservations, Memorial Arena Box Office, 384-1522

TRANSCENDENTAL MEDITATION
For more information contact . . .
INTERNATIONAL MEDITATION SOCIETY
P.O. Box 4 Victoria, B.C.

NOW SHOWING
ADVENTURE — THRILLER WITH COMEDY
Scenically Filmed in Eastman Color
From Old World Paris to Modern Brasilia
"THAT MAN FROM RIO"
MADE BY LOPERT FILMS
PRODUCERS OF
"NEVER ON SUNDAY" — "TOM JONES"
STARRING
Jean-Paul Belmondo — Simone Renant
— IT'S ALL GREAT GOOD FUN —
OAK BAY
Doors 6:40; Feature 7:15 - 9:15.
Complete Shows 7:00 - 9:00.
Adults 85c, Students 60c, Children 35c.
2184 OAK BAY AVE.

GOLDEN
OPERETTA SERIES
THURSDAY ONLY, OCT. 6th
RUDOLF FRIML'S
THE FIREFLY
Jeanette MacDonald Allan Jones
Matinee 2:00 p.m. Doors Open 1:30
Evening 7:00 - 9:00 Doors Open 6:30
THURS., OCT. 13— BRIGADOON
THURS., OCT. 20— BITTERSWEET
THURS., OCT. 27— THE CHOCOLATE SOLDIER
OAK BAY 2184 Oak Bay Ave.

Glowing with warmth and wonder!
The Delightful Adventures of Elsa the Lioness

BORN FREE
Door 6:45
Complete Show 7 and 9 p.m.
IN COLOR
FAX Cinema
Quadra at Hillside EV 2-3370

SPECIAL POPULAR PRICES
SPECIAL SCHEDULED PERFORMANCES
MATINEES WED. AND SAT. 2:30, EVENINGS 8:30
NO RESERVED SEATS
WED. AND SAT. BOX OFFICE 1:30
BOX OFFICE 6:30 NIGHTLY
EVERY TICKET HOLDER GUARANTEED A SEAT
20th Century-Fox Presents
CHARLTON HESTON
REX HARRISON
in
THE AGONY AND THE ECSTASY
Co-starring
DIANE CILENTO
CINEMASCOPE • Color by De Luxe
2nd GREAT WEEK

Coronet
836 YATES ST. 383-6414

TILLICUM OUTDOOR
BURNSIDE AT TILLICUM — EV 3-7531
BOX OFFICE OPENS 7:45
MONDAY - THURSDAY, CARTOON 8 P.M.
'HEROES OF TELEMARK' — KIRK DOUGLAS, RICHARD HARRIS
'LAST OF THE SECRET AGENTS' — MARTI ALLEN, STEVE ROSSI
Sleep Checks available Mon., Tues., Wed. Enquire at Box Office

IT'S A PLOT! ...to make the world die laughing!
THE RUSSIANS ARE COMING, THE RUSSIANS ARE COMING
ODEON
700 YATES
GRAND OPENING PROGRAM
FEATURES— 1:30 - 3:50 6:20 - 9:00

GEM THEATRE SIDNEY
'CARRY ON CABBY'
Sidney James, Liz Fraser
Another Hilarious British Comedy with the Carry On Gang.
Last Showing Tonight at 7:45

CRYSTAL
PUBLIC SWIMMING
THURSDAY
12:00 - 1:30
3:30 - 5:00
7:00 - 9:00
GARDEN

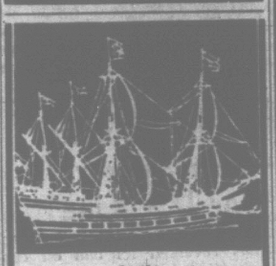
At the OAK BAY MARINA RESTAURANT
Enjoy excellent food, lilting music for dancing . . . right on the seashore, with sweeping views of the Strait of Juan de Fuca.
FAMILY TREAT
Sunday Dinner for the Family our specialty. Reserve now.
★ Bevan Gore-Langton appearing nightly
RES. 386-7222
OAK BAY MARINA RESTAURANT

POSITIVELY ENDS TODAY
UNLIKE ANYTHING YOU HAVE EVER SEEN! THE SUPER ACTION SHOW OF SHOWS!

BATTLE OF THE BULGE
HENRY FONDA · ROBERT SHAW · ROBERT RYAN · DANA ANDREWS
PIER ANGELI · BARBARA WERLE
CHARLES BRONSON · DAVID CHRISTIAN · ROBERT PETERS · JAMES MacARTHUR
and TELLY SAVALAS
FROM WARNER BROS. TECHNICOLOR PANAVISION
Doors 1 p.m. Feature at: 1:15 - 3:45 - 6:15 - 8:50
Last Complete Show 8:35
Royal

Having a wonderful crime— wish you were here

AUDREY HEPBURN AND PETER O'TOOLE
IN WILLIAM WYLER'S HOW TO STEAL a million
A MOVIE ABOUT THOSE WHO APPRECIATE THE FINEST THINGS IN LIFE... FOR FREE!
ELI WALLACH HUGH GRIFFITH CHARLES BOYER
PANAVISION • COLOR by DELUXE
STARTS TOMORROW
Royal

ENDS TODAY
AFTER SCHOOL MATINEE DAILY, 3:45 P.M.

ALL CHILDREN 50c
JULIE ANDREWS
DICK VAN DYKE
in
Walt Disney's
MARY POPPINS
Feature: 1:20, 3:45, 6:10, 8:35
CAPITOL A FAMOUS PLAYERS THEATRE IN COLOR
"Home of Mary Poppins"

STARTS TOMORROW
IT TEARS YOU APART WITH SUSPENSE!
PAUL NEWMAN
JULIE ANDREWS

ALFRED HITCHCOCK'S 'TORN CURTAIN'
TECHNICOLOR.
co-starring
LILA KEDROVA · HANSJOERG FELMY
TAMARA TOUMANOVA · LUDWIG DONATH
Capitol A FAMOUS PLAYERS THEATRE
Feature at 1:35, 4:00, 6:25, 8:55
Last Complete Show 8:35
Children 50c All Day

This is AMX: we've made only one.

But it's made a basic difference in the cars we'll build for you in 1967.

You're looking at our "idea car," the AMX. It's our laboratory on wheels where we're testing ideas for the '70's.

Our 1967 cars owe a lot to our AMX. They've caught the spirit of the '70's.

It's a spirit that's reflected not simply in appearance but in the basically different way we'll build our '67's. We've matched superb performance and contours with engineering values that make a car stronger, safer, more durable, more dependable. We've given you interiors of unequalled elegance inside a framework so rugged it will never squeak or rattle.

We've designed cars with a deep, lustrous finish protected by the toughest rust-resistant coatings made. We've developed new innovations — light, high-output engines, wide-track stance and a road-smoothing new suspension. Differences developed for their lasting value, not simply for the sake of model change. And we've included a new expanded warranty — a warranty that says performance and quality is *built in* so the value *stays* in. We believe that the basic difference in American Motors cars will mean more to you in 1967 than in any year of the past.

Preview our 1967 cars on the following page. You'll see our full-size Ambassador . . . our exciting new intermediate, the Rebel . . . and our powerful Rambler American compact.

And before you make the thoughtful decision about which 1967 car to buy, see your American Motors Rambler dealer.

Earl K. Brownridge
President, American Motors (Canada) Limited

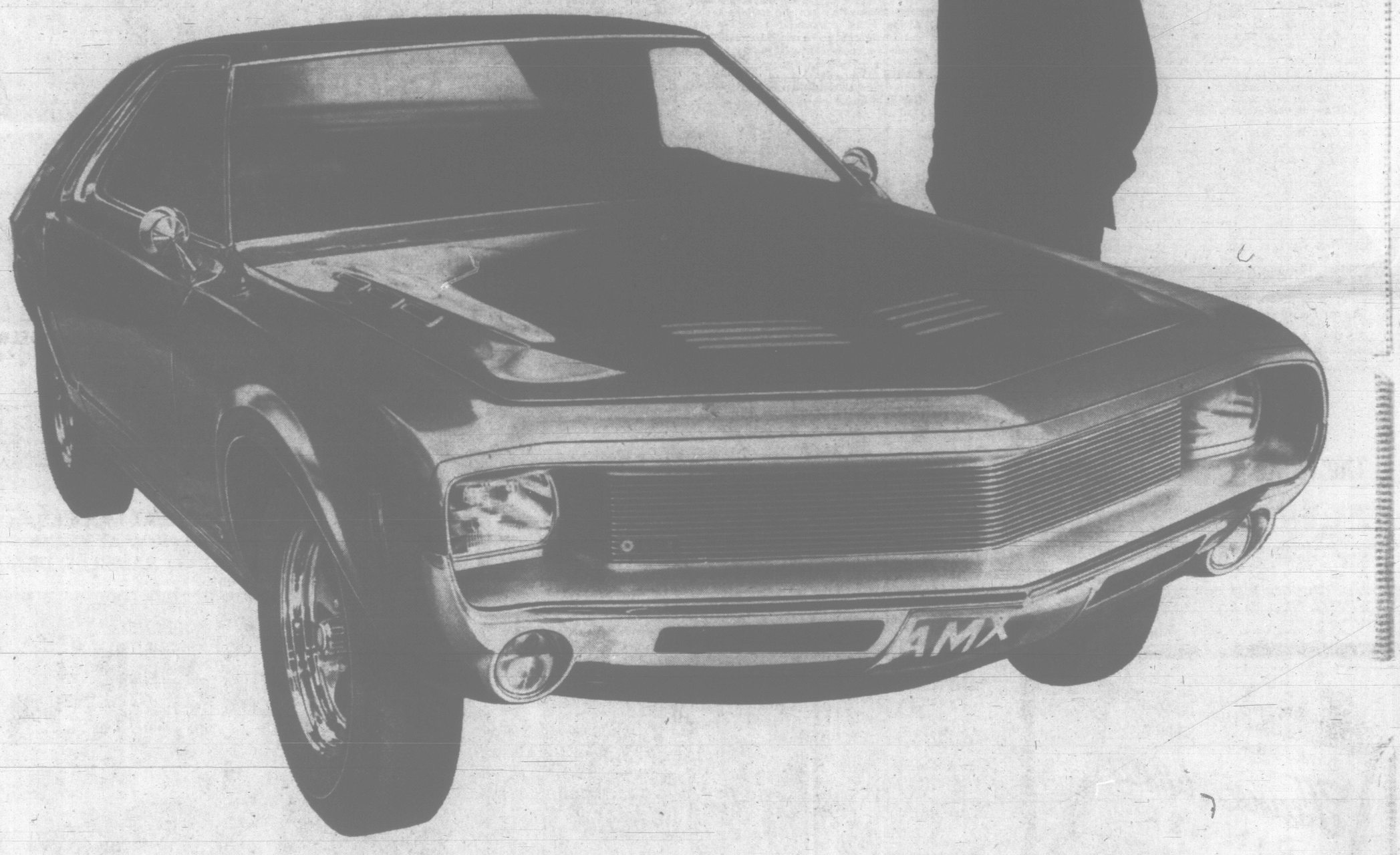

THE 1967 AMERICAN MOTORS — WHERE THE BASIC DIFFERENCE IS A BETTER CAR

5-YEAR OR 50,000-MILE WARRANTY ON ENGINE AND DRIVE TRAIN

5/50,000

2/24,000

2-YEAR OR 24,000-MILE WARRANTY ON THE ENTIRE AUTOMOBILE.

American Motors (Canada) Limited warrants the engine block, head and internal parts, water pump, intake manifold, transmission case and internal parts (except manual clutch), torque converter, drive shaft, universal joints, rear axle, differential and rear wheel bearings of its 1967 cars to be free from defects in material or workmanship for 5 years or 50,000 miles, whichever comes first. The owner must change the engine oil and install new oil filter every six (6) months or 4,000 miles, whichever comes first, clean oil filler cap (filtered type) and carburetor air cleaner element every 4,000 miles and replace it every 24,000 miles and furnish evidence of this service to an Authorized American Motors Dealer every six (6) months and have him certify its receipt and the car's mileage.

Further, American Motors (Canada) Limited warrants the remainder of the car for 2 years or 24,000 miles, whichever comes first, except tires (warranted by the tire manufacturer). Any part so defective will be repaired or replaced in accordance with the applicable portion of the Warranty, without charge at an Authorized American Motors Dealership. Owners are responsible for deterioration, misuse and normal maintenance.

THOMAS PLIMLEY LIMITED
1010 YATES STREET EV 2-9121

CAMPBELL RIVER
Lightview Service Ltd.

COMOX
Comox Garage Ltd.

DUNCAN
Valley Motors
(A Division of Gill Enterprises Ltd.)

THE 1967 AMERICAN MOTORS

AMERICAN MOTORS (CANADA) LIMITED

IS A BETTER CAR.

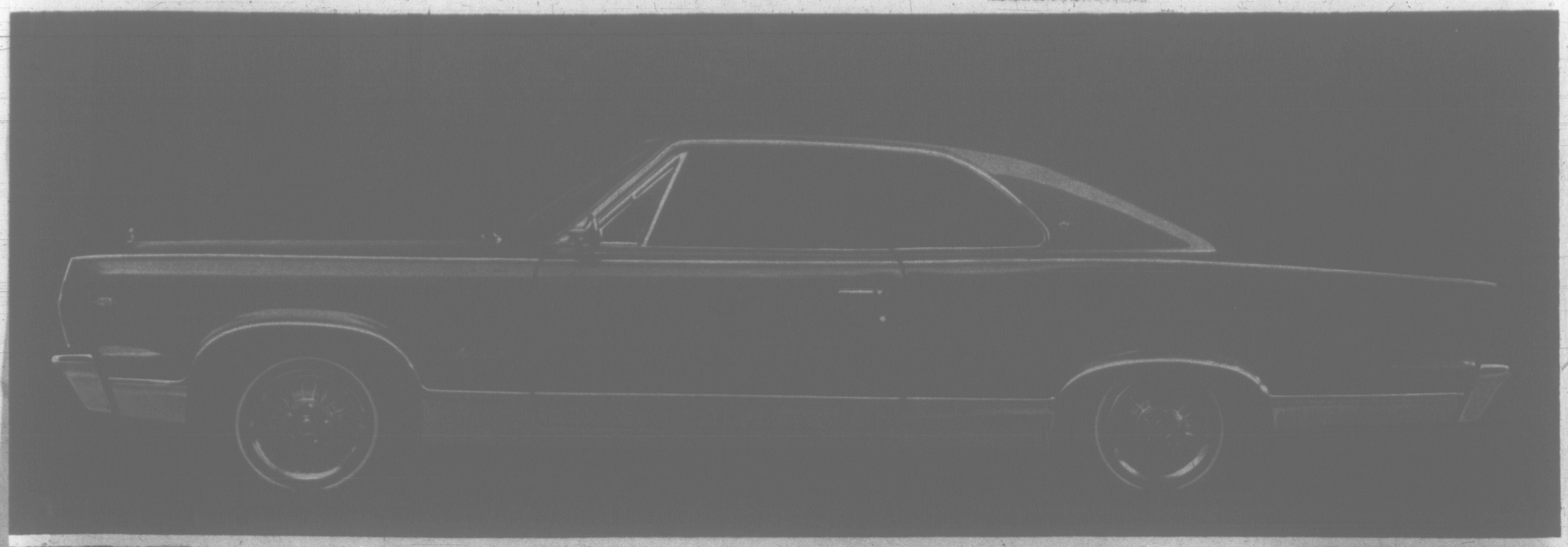

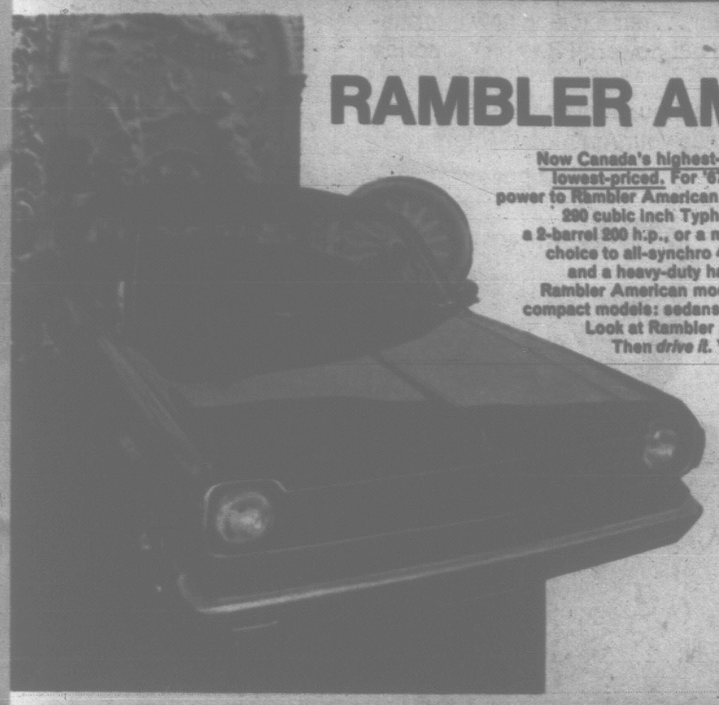

RAMBLER AMERICAN

Now Canada's highest-horsepower compact, yet still the lowest-priced. For '67, we've matched hot Typhoon V8 power to Rambler American. Get behind Rambler American's 290 cubic inch Typhoon V8. You've got two versions: a 2-barrel 200 h.p., or a mighty 4-barrel 225 h.p. Team your choice to all-synchro 4-on-the-floor, power disc brakes, and a heavy-duty handling package. Look over all the Rambler American models. It's Canada's only *full line* of compact models: sedans, hardtops, convertibles, wagons. Look at Rambler American's features and options. Then *drive* it. You'll see why Rambler American leads the compacts for '67!

AMBASSADOR

Adds new size, new options—your first taste of luxury at popular standard-car prices. Ambassador for '67 is the big news in the standard-size field. It's bigger, broader, longer. It brings you fittings and finish you'd expect to find in cars way up on the luxury scale—but at a price right in the range of the popular standard-size cars. Get a taste of Ambassador's luxury options and features, including Shift-Command automatic, reclining bucket seats and headrests, 8-track stereo tape player, All-Season Air Conditioning. Stretch out in Ambassador's roomy six-passenger dimensions. Test Ambassador's great Typhoon V8 power, or smooth Torque Command six dependability. Ambassador gives you a lot more in power, comfort and luxury—yet at a price right in the range of the popular standard-size cars. Drive Ambassador and see.

ALL WITH GREAT NEW POWER UP TO A MIGHTY 343 CUBIC INCHES!

Rebel, a whole new car from wheels up. New front-runner in the intermediate field. Rebel's the name and excitement's the game! Here's a whole new car for the intermediate field—and a whole new way to think about driving. Rebel is powerful. There's a 343 cubic inch Typhoon V8 with 280 horses. Or a smaller version at 200 h.p. If you want a six, Rebel's got the best: Torque Command, at 155 and 145 h.p. Rebel is neat and quick to handle with new wide-track rear suspension. Get Shift-Command automatic, or an all-synchro four-speed transmission. And power disc brakes, too. Rebel is roomy. You get six-passenger comfort. Interiors are beautifully finished with a touch of tomorrow. There's a score of options and features you can choose, from reclining bucket seats and headrests to 8-track stereo tape player. And Rebel sports a full range of models: sedans, wagons, hardtops, convertibles, including the luxurious SST hardtop and convertible. Drive Rebel—and get a new outlook on driving excitement!

REBEL

Printed in U.S.A.

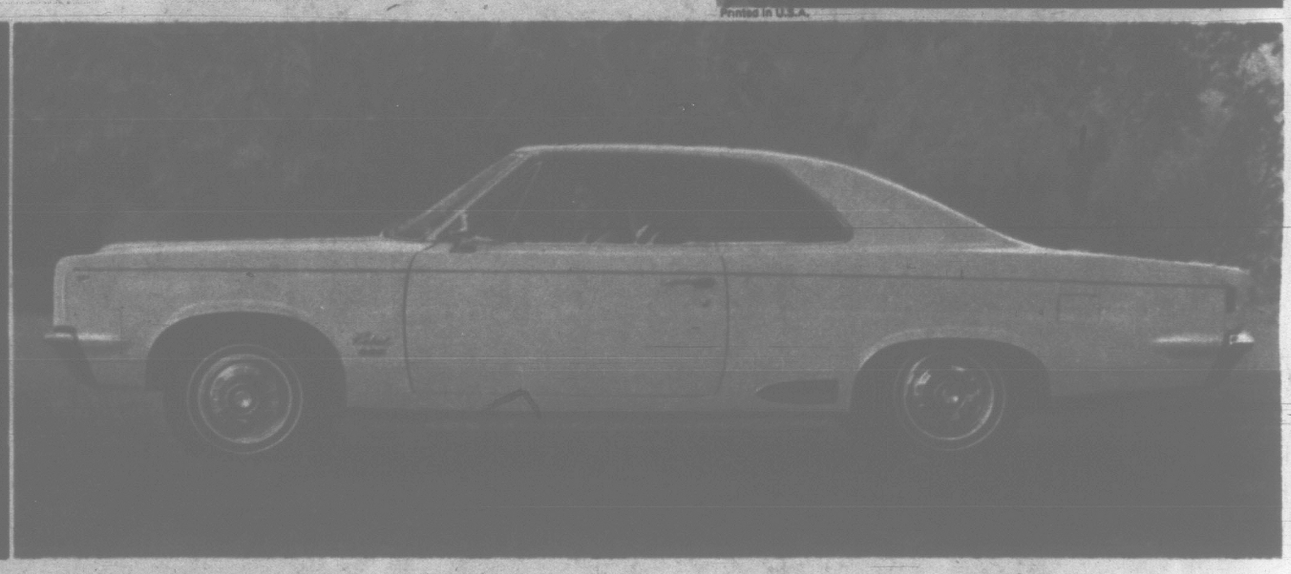

THE 1967 AMERICAN MOTORS

AMERICAN MOTORS (CANADA) LIMITED

WITH 26 GREAT MODELS.
SEE THEM NOW AT YOUR
AMERICAN MOTORS / RAMBLER DEALER'S!

RAMBLER AMERICAN

Now Canada's highest-horsepower compact, yet still the lowest-priced. For '67, we've matched hot Typhoon V8 power to Rambler American. Get behind Rambler American's 290 cubic inch Typhoon V8. You've got two versions: a 2-barrel 200 h.p., or a mighty 4-barrel 225 h.p. Team your choice to all-synchro 4-on-the-floor, power disc brakes, and a heavy-duty handling package. Look over all the Rambler American models. It's Canada's only *full line* of compact models: sedans, hardtops, convertibles, wagons. Look at Rambler American's features and options. Then *drive* it. You'll see why Rambler American leads the compacts for '67!

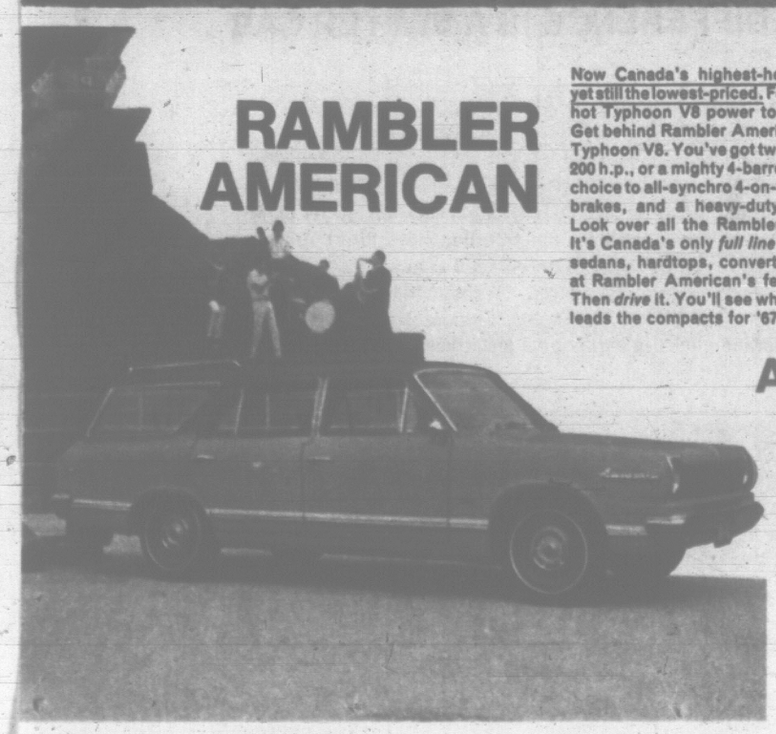

AMBASSADOR

Adds new size, new options—your first taste of luxury at popular standard-car prices. Ambassador for '67 is the big news in the standard-size field. It's bigger, broader, longer. It brings you fittings and finish you'd expect to find in cars way up on the luxury scale—but at a price right in the range of the popular standard-size cars. Get a taste of Ambassador's luxury options and features, including Shift-Command automatic, reclining bucket seats and headrests, 8-track stereo tape player, All-Season Air Conditioning. Stretch out in Ambassador's roomy six-passenger dimensions. Test Ambassador's great Typhoon V8 power, or smooth Torque Command six dependability. Ambassador gives you a lot more in power, comfort and luxury—yet at a price right in the range of the popular standard-size cars. Drive Ambassador and see.

ALL WITH GREAT NEW POWER UP TO A MIGHTY 343 CUBIC INCHES!

Rebel, a whole new car from wheels up. New front-runner in the intermediate field. Rebel's the name and excitement's the game! Here's a whole new car for the intermediate field—and a whole new way to think about driving. Rebel is powerful. There's a 343 cubic inch Typhoon V8 with 280 horses. Or a smaller version at 200 h.p. If you want a six, Rebel's got the best: Torque Command, at 155 and 145 h.p. Rebel is neat and quick to handle with new wide-track rear suspension. Get Shift-Command automatic, or an all-synchro four-speed transmission. And power disc brakes, too. Rebel is roomy. You get six-passenger comfort. Interiors are beautifully finished with a touch of tomorrow. There's a score of options and features you can choose, from reclining bucket seats and headrests to 8-track stereo tape player. And Rebel sports a full range of models: sedans, wagons, hardtops, convertibles, including the luxurious SST hardtop and convertible. Drive Rebel—and get a new outlook on driving excitement!

REBEL

Printed in U.S.A.

A NEW FASHION IN MODERN RETAILING

WOOLCO

COAST TO COAST

CANDY FAIR

OCT. 6, 7, 8

TASTY SLAB FUDGE

★ It's delicious! You choose the flavour, then cut the size you want!
★ Always a favorite with all the family . . . specially priced for our Candy Fair!
★ In Chocolate or Vanilla ---------- .47 lb.

FRESH MIXED NUTS

★ What a variety! almonds, Brazil nuts vacuum seal tin to retain their fresh, succulent flavour! In handy 14-oz. tin!
★ Cashews, peanuts, . . . all packed in a .96

"Yes, Yes" COOKIES

By Dutch Maid

Delicious cookies covered with chocolate and very chewy in texture. Specially priced in our Candy Fair! In 12-oz. package ------- .56

LICORICE ALL SORTS

For those of you that enjoy licorice—here is a terrific chance to stock up on this excellent buy on licorice all sorts. 1-lb. bag ------ .57

OLD SWISS TUB POTATO CHIPS

Four kinds to choose from. Regular, Onion, Garlic and Barbecue. Freshly packed in air-tight poly bags within the tubs for that fresh "Old Swiss" taste. .87

WOW! PEAK FREAN'S BISCUITS

5 packages

★ What a buy! Terrific assortment to choose from so make sure you shop early for your choice! $1

FULL 14-OZ. MOIRS' CHOCOLATES

★ Pure milk chocolates with three specially chosen assortments from which to choose! ★ Boxes contain a mixture of solids, creams and jellies ---------- .86

"ROYAL ANN" CHERRIES

★ Delicious maraschino cherries in liquid cream that melt in your mouth!
★ In gift-giving 12-oz. boxes -------- .96

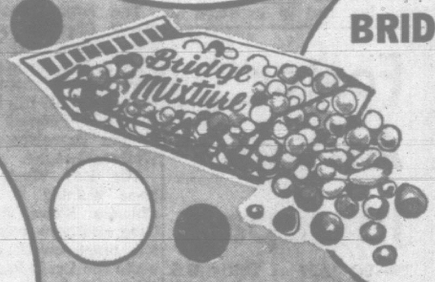

BRIDGE MIX

There is no time like the present to stock up on delicious chocolate - covered bridge mixture. Freshly packed in vacuum bags by Lowney's .. .57

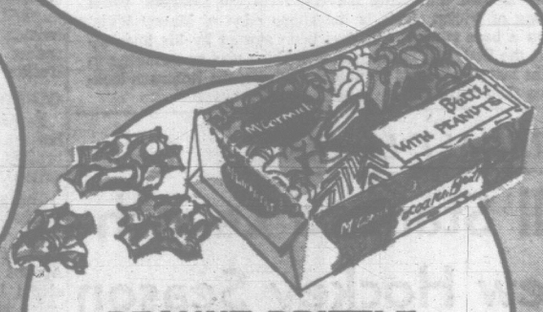

PEANUT BRITTLE

★ By McCormick's! Always crisp, always fresh! ★ Hermetically sealed aluminum foil package! 14-oz. package .48

GREAT VALUE! Willard's Assorted CANDY

Boxed candy includes cool mints, coconut fingers, golden milk buds, Sweet Marie miniatures, will-o-crisp and brittles.

4 boxes $1

CADBURY FAMILY PACK

★ Contains 20 bars that include Caramilk, Coconut, Five Star, Macaroon, Nut Milk, etc. ★ fabulous value! . . . Handy packs . . . Buy one each for every member of the family! Each ------ .87

LOWNEY'S

Oh Henry Miniatures

★ 48 pieces in air-tight plastic bag! ★ Great for TV snack pickings . . . shell-outs, etc. Each --------

.87

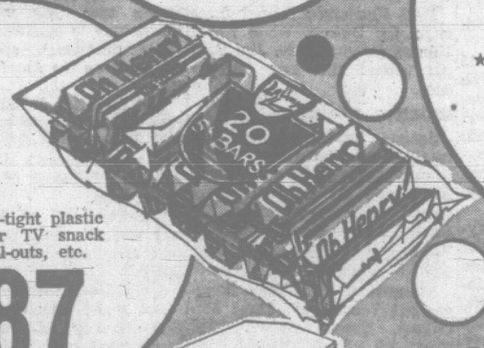

Pic 'n' Mix

ENGLISH CANDY

★ Wide assortment of individually wrapped candy ★ Taste-tempting treats sure to become a favourite.

lb. --------

.63

DELICIOUS

BUTTERSCOTCH WAFERS

★ Handy plastic tub jammed with butterscotch wafers! ★ A treat anytime!

.66

PERSONAL SHOPING ONLY, PLEASE!

SHOP EARLY WHILE QUANTITIES LAST!

Store hours: Monday to Friday 10 a.m. to 10 p.m. Saturday 9 a.m. to 10 p.m.

JUST SAY Charge It

TOWN & COUNTRY SHOPPING PLAZA
DOUGLAS ST. & SAANICH

SATISFACTION GUARANTEED
WOOLCO
REPLACEMENT OR MONEY REFUNDED

SPORTS DIARY

By SHIRLEY POVICH
(The Washington Post)

LOS ANGELES — When the late Connie Mack said that pitching was 75 per cent of the game, he was pussyfooting on the side of extreme conservatism. According to the best reckonings, pitching had to be 105 per cent of baseball to get the feeble Los Angeles Dodgers into the world series.

The Dodgers are favorites over the Baltimore Orioles, starting today, no thanks to the two-cheers batting attack, however. On their hitting the Dodgers were a second division team. On their pitching they went all the way to their second straight pennant, virtually the same as last year, so they have found a method.

For the Orioles, it has to be galling to be labelled underdogs to a Los Angeles team that by most standards would be recognized as a pennant-winning accident.

The Orioles developed more slug than any club in the American League, have a better defensive team than the Dodgers and a bullpen just as good as the Dodgers.

The 8-5 odds in favor of the Dodgers were obviously pegged to two important words—Sandy Koufax. He is the transcendent figure of the entire series cast with his penchant for winning 27 games in a single season, his readiness to work with two days' rest and availability for three series starts, if necessary.

Drysdale Failed Against the Phils

The rest of the Dodgers' pitching is much less awesome. Don Drysdale is sharp now with four victories in his last five starts but he was pretty well unmasked this season as a mere 13-16 performer. Neither is Claude Osteen unbeatable. On his way to winning 17, he lost 14. And the fact is that both Drysdale and Osteen couldn't beat the Phillies in their last two crucial starts.

There are some reservations about the ability of Drysdale and Osteen to lick the bat-rich Orioles in their first games. Drysdale was a mere 6-5 favorite over Dave McNally in today's opener and Osteen a skimpy 11-10 choice over young Wally Bunker if he pitches game No. 3. The whole thing emphasizes the high importance of Koufax in this series.

Their own park is a marginal advantage to the Dodgers, whose hitting is less outclassed in Chavez Ravine where the fences can often defy the big-hitting teams as well. In the last two seasons, the Dodgers have lost only 59 games while winning 103. And they have not lost any of the four World Series games played here.

Dodgers Have Slipped More Than Bit

It may be the first pennant the Orioles have won but they have an old World Series hand in their manager who has seen more series play than any of the Dodgers. Hank Bauer was with nine pennant-winning Yankee teams and knows how to stay loose in a World Series setting. He holds the record of hitting safely in 17 consecutive series games.

The Orioles are the same slugging-type team the Dodgers beat last year in the series when Minnesota took them to seven games. But aside from their pitching, there is evidence these Dodgers have slipped more than a bit. Defensively, their infield is a libel on the World Series label. A knee injury has helped to slow up shortstop Maury Wills, who otherwise was beginning to lose range, anyway. Junior Gilliam, 38 in two weeks, plays third base as if he were really 39.

Even if the deep LA relief pitching is thrown into the reckoning, Baltimore has a far better bench than the Dodgers. The Orioles' relief pitching ultimately may take up all the slack. When the Dodgers move in Wes Covington as a pinch-hitter, they are calling on a .114 batting hero. And when they move in John Kennedy for duty at third base for defensive purposes they are replacing a .217 hitter with a .201 powerhouse.

Nothing To Compare With Robinsons

The Baltimore relievers are important because Bauer has gotten only seven complete games out of his pitching since mid-June. But Stu Miller and Eddie Fisher, the late mop-up men, dearly love to deal with Dodger hitting types. Compared to what they faced in the American League this season, they have little to fear from the Dodgers in the long-ball department.

The Dodgers have no "alliance for progress" to compare with the effectiveness of the Robinson boys—Frank and Brooks. The Orioles boast virtually all the thunder in the series. The 106 home runs of the Robinsons and Boog Powell are only two shy of the total of the whole pattycake Dodger batting order.

There is also something missing from the Dodgers' usual mixed bag of tricks. This is the sharp edge of Maury Wills' threat as a base runner. He has been slowed by his knee injury and the Dodgers' bunting game, which was so upsetting to the Twins last year, could be dulled, with Brooks Robinson looking down their throats from a shallow third base.

ESQUIMALT LEAGUE

All Stars to Launch New Hockey Season

Another Esquimalt Hockey League season will get under way Friday night at the Sports Centre with the league's fifth annual all-star game.

Clashing on the ice at 8:15 will be Tudor Monarchs, who won the championship last season as Esquimalt Pontiacs, and an all-star club selected from the other two league teams—University of Victoria Vikings and Canadian Forces Base, Esquimalt.

Before hostilities start, players will be guests at the annual all-star banquet, which begins at 6. League officials will be introduced by president A. E. Lott, special guests by Gorde Hunter; all-star players by coach Dave Hill, and Monarch players by coach Joe Iannarelli.

TIME OUT By JEFF KEATE

"Darn it, kid, when I said to just think of this as another game, I didn't mean SOCCER!"

SPORTS MENU

TONIGHT

HOCKEY
8:15 p.m.—Western League exhibition, San Diego Gulls vs. Victoria Maple Leafs, Memorial Arena.

FRIDAY

HOCKEY
8:15 p.m.—Fifth annual Esquimalt League all-star game, Sports Centre.

HORSE RACING
2 p.m.—First post, eight-race card, Sandown Park.

LEN HALEY

McNAB BRINGS GULLS . . . . . . TO MEMORIAL ARENA TONIGHT

'Don't Worry About Old Max'

Because Max McNab is such a nice guy he gets a great deal of sympathy from rival managers and coaches who are completely aware of the complexities of building a new hockey team.

The Western Hockey League's newest team, San Diego Gulls, is McNab's baby.

The Gulls make their first competitive appearance in Victoria tonight when they tackle the Maple Leafs in a pre-season meeting at Memorial Arena, starting at 8:15 p.m.

At the moment, the Gulls are an unknown quantity.

"But don't worry about old Max," Victoria manager Buck Houle was saying Tuesday. "He'll have himself a good team by the time the league opens. . . ."

McNab has a team now, but there may not be enough depth to make it a contender for the entire 72 games of the WHL schedule. A half-dozen proven veterans provide a nucleus. After that comes a flock of rookies and promising amateurs.

The list of proven talent includes former Victorians Al Nicholson and Ed Ehrenverth. Then there's Johnny MacMillan, a Lethbridge native son who had a fling in the National League with Toronto Maple Leafs; veteran winger Len (Comet) Haley; Fred Hilts, who scored 20 goals for Portland last season, and Warren Hynes, obtained from Los Angeles Blades.

Of the new faces, the most promising are Gordie Turlik, Gord Wilkie, Dwight Carruthers and Jim Eagle. The rookies Carruthers and Eagle both looked sharp last Saturday on defence when Victoria edged the Gulls 3-2 in Chilliwack.

McNab had three goaltenders, but the one on the inside track is Bob Champoux. He had his first taste of NHL action when he was only 17, and last year toiled with Pittsburgh Hornets in the American League. McNab's other goaltending candidates are Jim Knox and Gary Simmons.

Each will play one period tonight, said McNab.

McNab admits he has some worries.

"Right now, the biggest job is to get these players working together. That's a tall order when you figure there are 22 men who have never been together before," said McNab.

Some of his other worries will vanish when he finds out exactly who, and how many, players Detroit Red Wings will ship to San Diego.

Wings, who have a working agreement with the Gulls, have promised McNab "five or six" front-line players.

BELTING BROOKS AT WORK

Power-hitting Brooks Robinson, of Baltimore, worked with intensity in batting cage shortly before Orioles took field for opening world series game in Los Angeles today. Robinson, who banged out 23 home runs, started at third base. (AP Wirephoto.)

'Big M' Overshadowed By Kid Brother Peter

By THE CANADIAN PRESS

The Mahovlich brothers—Frank and Peter—clashed Tuesday night and Peter, the "kid brother," won.

Peter, the Detroit Red Wings rookie, took the puck from Frank, the Toronto Maple Leafs star, and scored a goal and both players suffered injuries that kept them out of the third period.

The meeting occurred in Kitchener where the Red Wings defeated the Leafs 5-1 and marked the first time the Mahovlich brothers had met as opposing forwards for National Hockey League clubs.

CANADIENS CLICK

Peter suffered a charley horse and Frank suffered bruised ribs when struck by Bruce MacGregor.

The game was one of two exhibition contests played by NHL clubs Tuesday night. Montreal Canadiens defeated Houston Apollos of the Central Professional League 7-4 in the other game at Moncton, N.B.

Paul Henderson scored three goals for Detroit, while Norm Ullman got the other. Jim Pappin scored the lone Toronto goal.

SCORING A SPREE

Jacques Laperriere, Jean Beliveau, Ralph Backstrom, Bobby Rousseau, Henri Richard, Dave Balon and Gilles Tremblay scored the Montreal goals. Bill Englis, Danny Grant, Jim Patterson and Jacques Lemaire replied for Houston.

Meanwhile, New York Rangers cut Terry Ball, Dunc McCallum, Trevor Fahey, Max Mestinsek, Paul Andrea and Bryan Campbell and goaltender Wayne Rutledge from their training camp at Kingston. All were sent to the Rangers' Omaha farm club of the CPHL.

Goaltender Gilles Villemure was sent to Baltimore of the American League. The Rangers also signed defenceman Jim Neilson to a 1966-67 contract.

Manager - coach Emile Francis announced that defenceman Al MacNeil and forwards Doug Robinson and Bob Nevin will remain at Kitchener during the Rangers' 10-day tour of Western Canada, which begins in Winnipeg Friday.

All three are recuperating from training camp injuries and will skate with Kitchener Rangers, the New York farm club in the Ontario Hockey Association Junior A series.

WILLIAMS GOES HOME

Tommy Williams left the Boston Bruins training camp at London, Ont., today to undergo treatment and rest and injured right leg that is expected to keep him sidelined for a week to 10 days.

He injured the leg Sunday in an exhibition game against the Leafs at Peterborough.

Boston defenceman Bob Woytowich returned to workouts Tuesday after a five-day absence because of a bruised leg. Rookie defenceman Bobby Orr, who missed Tuesday's drill because of a shoulder injury, is expected to be in the lineup for Friday's exhibition against Detroit at London.

HARRIS TO SEALS

The Bruins sent goaltender Gerry Cheevers and forwards Glen Sather, Ted Irvine, Keith Wright, Ron Buchanan and Jean Parise to Oklahoma City Blazers of the CPHL Tuesday and relegated forward Ron Harris to San Francisco Seals of the Western League.

The Red Wings, who have been training in Detroit and Chicago Black Hawks, who have also been training on home ice, meet tonight at St. Louis, while the Leafs leave their Peterborough training camp for an exhibition game against the Rangers at Maple Leaf Gardens in Toronto.

The Canadiens leave their Montreal training camp for a game against the Black Hawks in Chicago Friday. There are no exhibition games scheduled Thursday.

Foster Arrives In Japan

TOKYO (AP) — Thirty U.S. drivers of Indianapolis style racing cars flew into Tokyo Wednesday to participate in Japan's first high speed race modelled on the American classic.

The favorites in the 200-mile race on the Fuji Speedway Sunday were England's Graham Hill and Scotland's Jim Clark.

Gordon Johncock of Hastings, Mich., said:

"Graham Hill or Jim Clark will win this one, like they've won the past two at Indianapolis."

Several other drivers agreed. But many conceded nothing. Bob Harkey of Indianapolis commented curtly: "I intend to win."

Thirty - three Indianapolis cars are expected to compete, including one driven by Bill Foster of Victoria.

JETS NIP VERNON

VERNON (CP) — Spokane Jets of the Western International Hockey League edged Vernon of the Okanagan Mainline League 4-3 Tuesday night in an exhibition hockey game.

Virus Infection Hits Challenger

NEW YORK (AP)—The middleweight title bout involving champion Emile Griffith and Joey Archer was postponed Tuesday to Nov. 10 when the New York state athletic commission was convinced that the challenger was ill with a virus infection.

The bout, to be held in Madison Square Garden, originally was scheduled for Oct. 21.

FIGHT RESULTS

HALIFAX—Davey Hilton, 140, Saint John, N.B., stopped Paddy Read, 140, Providence, R.I., 2.

OAKLAND, Calif.—Jimmy Lester, 157, Oakland, stopped Charley Scott, 157, Philadelphia, 1.

LOST SIGHT IN ONE EYE, DONS MASK FOR RETURN

WINNIPEG (CP)—John Russell, who lost the sight of one eye while playing with Canada's National team last year, hopes to return to hockey this season with the Winnipeg Maroons.

Maroon coach Mike Yaschuk said Russell has been working out with the Manitoba Senior Hockey League club and "he still has the speed and the shot. We'll have to see how he adjusts to his mask."

Russell has been wearing a special protective mask in practice sessions.

Vancouver Bid Interests Scot

GLASGOW (AP)—John Prentice, manager of Scotland's soccer team, said Tuesday he will announce soon whether he is accepting a £5,000 ($15,000) a year job as manager of the Vancouver club in the new North American Soccer League.

Prentice flew home from an eight-day visit to Canada and faced a storm of criticism from Scottish sports writers.

They said he should not have gone abroad job-hunting only six months after accepting the post as Scotland's manager.

MIND MADE UP

Prentice told reporters: "I have already made up my mind about the Vancouver job. But I want to discuss it with my wife and inform the Scottish Football Association before announcing my decision."

He rejected press criticisms of his trip to Canada.

"The only crime I have committed is to try and better myself and provide security for my wife and family," he said.

"The SFA have only themselves to blame. If they had offered me a long-term contract, instead of engaging me on a month-to-month basis, I would not have considered any other offer."

Willie Allan, secretary of the SFA, declined comment.

The Glasgow Daily Record has been printing whole pages of letters from readers putting arguments for and against Prentice's trip to Canada.

The newspaper said a majority of readers were on Prentice's side.

Mitchell Gains In Point Race

(Times News Services)

A five-point performance by Bill Mitchell of British Columbia Lions moved him into fourth place in the Western Football Conference scoring race.

The Toronto native kicked a field goal, a single and a convert as the Lions upset Hamilton Tiger-Cats 17-10 in a Canadian Football League game Monday in Vancouver.

The leaders:

WESTERN CONFERENCE	TD	C	FG	S	Pts
Campbell, Sask.	15	0	0	0	90
Abendschan, Sask.	0	26	11	6	65
Robinson, Calgary	0	10	12	10	58
Mitchell, B.C.	0	18	7	6	45
Winton, Winnipeg	0	19	7	3	43
Thomas, Edmonton	7	0	0	0	42
Neilsen, Winnipeg	7	0	0	0	42
G. Reed, Sask.	6	0	0	0	36
Evanshen, Calgary	6	0	0	0	36
Coffey, Edmonton	0	17	3	6	32
EASTERN CONFERENCE					
Kempf, Montreal	2	9	10	2	53
Racine, Ottawa	0	23	7	4	48
Sutherin, Hamilton	0	20	6	9	47
Tucker, Ottawa	6	0	0	0	36
Grant, Hamilton	6	0	0	0	36
Kuntz, Hamilton	6	0	0	0	36
Dillard, Ottawa	6	0	0	0	36
Taylor, Toronto	5	0	0	0	30
Vilunas, Toronto	0	9	3	3	21

SPORTS

DOUG PEDEN
Sports Editor

Odds Irk Hank

Times News Services

LOS ANGELES — "The guys who make those odds never played baseball," snorted Baltimore manager Hank Bauer today before his Orioles tackled Los Angeles Dodgers in the opening game of the world series.

Walter Alston's Dodgers, who won the National League pennant in their last regular game of the season, were quoted as 8-5 favorites to beat the hard-hitting Orioles, who breezed to the American League flag.

"Anything can happen in a World Series," said Bauer. "Usually the guy who doesn't figure to do anything has the big series. I know, it happened in my case."

Orioles, of course, are in their first modern series, but this is No. 10 for Bauer, a New York Yankee in their days of glory. Hank played with seven winners and only two losers as a Yankee.

Although there was a chance of showers, a sellout crowd of 55,000 was on hand at Dodger Stadium to watch the opener as Bauer sent southpaw Dave McNally against Alston's right-handed pitching choice of Don Drysdale.

★ ★ ★

Bauer probably selected Nally because the series could develop into a duel between Baltimore hitting power and Los Angeles pitching and speed.

Both Andy Etchebarren, the Orioles' rookie catcher, and Maury Wills, the Dodger shortstop, were aware that the battle could revolve around Baltimore's ability to control the Dodgers on the bases — something Minnesota Twins couldn't do at Dodger Stadium last year.

Etchebarren said the Orioles had paid particular attention to that facet of the game the last weeks of the season.

★ ★ ★

Meanwhile, Wills inferred that the Dodgers would test Etchebarren early because he is a rookie.

"You'd have to consider that. A thing like that shouldn't go untried."

The Dodgers' ability to put the squeeze on with speed is one of the major reasons manager Hank Bauer of the Orioles tapped McNally for the opening assignment. A southpaw, McNally would be more effective in holding the Dodgers on base.

WRESTLING
ARENA
Tues., Oct. 11, 8:15 p.m.
EXPLOSIVE ACTION
Guest Referee
ARCHIE MOORE
(Former light-heavyweight boxing champion of the world)
Don JARDINE
(260, Bearded Terror)
Vs.
Don DENUCCI
(255 Italian Star)
Dutch SAVAGE vs. Paul JONES
Alexander Gt. vs. Eric Froelich
Duke Miller vs. Red McNulty
Tickets and reservations at ARENA BOX OFFICE. EV 4-1522. $1.25, $1.50, $2.00. Under 12, 75c Rush

BASEBALL CLASSIC IGNORED . . . . . . BY OWNERS OF ONCE-PROUD YANKEES

Maybe CBS Will Mention Who Wins the Series

By RICK DU BROW

HOLLYWOOD (UPI) — All right, class. Today we will continue "the national sports and physical fitness test" that CBS-TV started but didn't quite finish Tuesday night.

Ready? Okay.

The first question is: What sports event, perhaps the top one in the U.S., was somehow overlooked during the program even though the Tuesday telecast was shown on its eve?

Answer: The World Series between Los Angeles and Baltimore.

Next question: Why do you think this could be?

Answer: Maybe because the World Series is broadcast on competing NBC-TV, which is naturally more important than timeliness and interest.

Q. Do you think this oversight would have occurred if the New York Yankees, now owned by CBS, were in the series?

A. Next question.

Q. How did the Yankees do this season under CBS?

A. They finished dead last.

Q. When was the last time this happened?

A. Shortly before the Battle of Bull Run.

Q. Did Tuesday night's broadcast take note in any way of the Yankee demise?

A. It was mentioned fleetingly that Yankee Stadium "used to be known as the home of champions." which is a splendidly tactful statement.

Q. What other mention was there of the Yankees on the program?

A. It was noted that they beat the "Miracle" Giants in the 1951 World series.

Q. Name at least one team that finished higher than the CBS Yankees this season.

A. The New York Mets.

Q. Tell at least one CBS-Yankee joke.

A. A Los Angeles sports writer said the team "was so bad CBS wanted to replace it with a quiz show after 13 weeks."

Q. Tell another.

A. A writer for weekly "Variety" said: "There are folks who believe that the N.Y. Yankees are a summer replacement situation comedy for CBS. This is not so. So dull a series wouldn't make it through one screening in the CBS testing bijou. . . ."

Q. What was the remarkable attendance in a recent game at Yankee Stadium with the Chicago White Sox playing the home team?

A. 413 persons, not including sportscasters.

Q. Who mentioned this despite the fact that he was, at the time, a sportscaster for the Yankees?

A. Red Barber, one of the finest reporters in sportscasting.

Q. Was this reporting appreciated?

A. Elsewhere, yes.

Q. What steps have the CBS Yankees taken to change matters?

A. Among other things, they fired a manager.

Q. And what else?

A. They fired Red Barber.

Q. Why?

A. Apparently because both men couldn't hit, field or throw well enough.

Q. What other changes are contemplated?

A. No one knows for sure, but there are rumors that the batboy, clubhouse attendant and scoreboard keeper are nervous.

VICTORIA MAPLE LEAFS
1966 WHL Champions in Action!
Season Tickets Now on Sale
9 a.m. - 5 p.m. Daily
Memorial Arena Box Office
EMPLOYERS ENTERTAIN YOUR GUESTS AND EMPLOYEES
Exhibition Game Tonight—8:15 p.m.
VICTORIA MAPLE LEAFS vs. SAN DIEGO GULLS
Tickets Now on Sale, Memorial Arena Box Office, 9 a.m. to 5 p.m.; and Price & Smith Ltd., 652 Yates.
Adults $2.00 Students, Children and Pensioners $1.00

Optimism Grows In Steeler Ranks

Player-coach Pete Ohler is getting more optimistic about his Victoria Steelers' chances at winning a game in the Pacific Football League.

Steelers travel this weekend to Edmonds, Washington, for a game with the Warriors — the fifth league contest for each club — and while Ohler is still cautious about predicting a win, he admits the club's chances look better.

Steelers have lost four straight — but in each game, they've improved, says Ohler. Their two-point loss Saturday at Tacoma was a heart-breaker, and the way Steelers were moving the ball as the game ended was impressive.

The difference between the 28-26 loss they suffered and a winning effort was an experienced convert kicker — which the Victoria club doesn't yet have. During the practice session Tuesday night coach Ohler was lining up his entire team and in rotation they booted the ball, convert-style, toward the goalposts

NEED A GROZA

There were no Lou "The Toe" Groza's out there, but some of the lads were end-over-ending the ball through the uprights with reasonable frequency. Bill Taylor, whose 80-yard gallop gave Steelers their first touchdown Saturday night at Tacoma, showed more of his versatility during the convert session Tuesday. He put the ball over the goalpost as frequently as any of the Steelers.

Ohler used the rest of the practice session to work on running plays and pass patterns — trying to develop a smoother-running machine.

He blames inexperience for most of the difficulty in winning so far this season and looks to pression drills as an equalizer.

PASSING CHANCES

Ohler, who also quarterbacks the club, is apparently making some alterations in his pass patterns — at least as far as blocking is concerned. To date, he hasn't been getting that five-to-seven seconds a passer needs to find the best receiver. Pete wants a pocket to work out of — instead of scrambling all over the gridiron trying to find a receiver while he's snake-hipping his way out of the hands of 250-pound tackles.

★ ★ ★

SHORT PUNTS: Biggest concern this week is how well the injuries received in Tacoma heal .... fleet halfback **Jim Pannell** is nursing a badly bruised heel ... big tackle **Gord Goodwin**, the Southern Cal boy, got slammed hard in a kidney during the bruising fourth quarter Saturday ... **Ohler has tendon troubles in his throwing arm ... Ross Seanton's** knee is swollen like a balloon.

★ ★ ★

Steeler prexy **Ken Hole** and general manager **Pat Frumento** had as their guests on the Tacoma trip ex-Lion coach **Frank Johnston** and Lion minor football co-ordinator **Denny Veitch.** Both guests were impressed with the calibre of play in the PFL ... Steelers brass still aren't commenting on speculation that Johnston will join the organization here ... but they are expecting to get two or three more top Lion prospects in the Steeler lineup before the season ends.

★ ★ ★

Season tickets sales are booming and the Steelers are looking for one of the biggest sport crowds in Victoria's hostory to attend their next home game — Oct. 15 at Macdonald Park against **Eugene Bombers,** the league leaders. A "rilly big shew" is planned for halftime — including a massed bands effort.

Dempsey Back After Injury

REGINA (CP)— Linebacker Wally Dempsey, who had missed 60 days of activity with Saskatchewan Roughriders since he injured his knee in the opening game of the schedule has been returned to the active roster of the Western Football Conference Leaders.

Buddy Joe Ellers was dropped from the team to make room on the import roster for Dempsey.

Dempsey's knee is not completely healed and workouts this week were to determine if he plays Saturday against Calgary Stampeders.

A cast was taken off quarterback Ron Lancaster's ankle Tuesday and doctors asked him to exercise the ankle for one or two days to see if stiffness and soreness decreased. If not, the ankle will be put back in a cast.

Lancaster received the sprained ankle Sunday against Winnipeg and coach Eagle Keys is operating on the premise he will not play Saturday.

DARRELL LORIMER . . . playing-coach

New Coach Pleased With Haida Talent

Darrel Lorimer picked up the coaching reins of Victoria Haida Chiefs this week and quickly predicted the Haidas would be strong contenders in the Senior A Intercity Basketball League.

Former scoring champion of the Inter-City circuit and again expected to swing a big punch on attack for the Chiefs, the slender, six-five Lorimer will be attempting to blend at least three new Victorians into the Haida ranks.

One of them will be guard Jack Lus, a standout with the Winnipeg team that finished in second place in the 1964 national championship in Alberni.

Another is Skip Cronk, a six-two guard who has graduated from junior ranks after playing with Calgary Mount Royal Cougars in the national junior tournament here last spring.

Also shooting for a berth with the Chiefs is Bill Taylor, swift, 18-year-old halfback with Victoria Steelers of the Pacific Football League. Taylor formerly starred with the Garfield High School team in Seattle.

Lorimer and club manager John Devlin are also finding some regulars among several youthful Victorians invited to work out with the Chiefs.

CHINLLK GRADUATES

Among them is tall Ross Swanton, former Mount View High Hornet, who also plays with the Steelers.

Also given a good chance of regular toil with the Haidas are three graduates of the Chinooks, Victoria's classy junior squad — John Allen, Ron Bowker, and Ken Jackson.

Joining Lorimer among the returnees from last year's team are Ken Gregory, Mike Gallo, John McKeachie, Chuck Bennett and Lohn Lauvaas.

EXCELLENT BALLANCE

Chiefs have not yet obtained a sponsor but Devlin expects to announce sponsorship plans within 10 days.

Lorimer is currently sending the Chiefs through practice sessions Tuesdays and Thursdays at Oak Bay High. The workouts start at 8:30 p.m.

"With the talent we have available," says Lorimer, "this could be the best club the Chiefs have ever assembled. We should have excellent balance and good bench strenght."

COWICHAN ANGLERS' MAIN COURSE IS COHO

Coho salmon will be the main course on the Cowichan Bay menu for Thanksgiving weekend.

The Cowichan Bay Salmon Club's Centennial Coho Derby gets under way Saturday and winds up Monday.

Prizes include a daily cash award of $100 to the angler weighing in the heaviest fish of the day.

Fish must be taken in Cowichan Bay, with an area extending from Hatch Point on Vancouver Island to Keppel Cape on Salt Spring Island, and waters of Sansum Narrows to a line from Bold Bluff to Octopus Point.

Only artificial lures will be allowed.

Tight Cash Situation Tips Chairlift Plans

The current tight money situation is forcing a delay in construction of a new chairlift on Green Mountain.

That was the report from Green Mountain Ski Company president Dr. Dave Philip to the Victoria Sno-Birds Ski Club.

Dr. Philip said the company recently purchased two new snowmobiles; has widened and improved the road to the ski area, and also has improved parking facilities to hold 250 cars.

The company also has appointed Norm Smith, formerly of Jasper, as the new hill manager.

Other details of developments will be reoprted to Sno-Bird members at the club's annual meeting tonight at 1528 Cook Street, starting at 8.

Field Hockey Reps Selected

Two Vancouver Island representative women's teams have been chosen to play an exhibition game at the B.C. Inter-high school field hockey tournament Nov. 26.

The teams:

First team—Joy Speight, Jean Phibbs, Ruth Trelawney, Pat Clark, Nita Hibbert, Jill Lindown, Ann Price, Nanay Hill, Barbara Graham, Viv Wilkinson, Joan Barber.

Second team—Wendy Bently, Marilyn Murphy, Claudia Ferber, Pat Nicols, Suzanne Bradford, Carol Philips, Nadine Rogers, Marguerite Bradford, Patsy Davies, Vanessa Lodge, Heather Bridgman.

Reserves—Hazel Ravenhill, Nita Moody, Rosemary Penn, Diane Lloyd, G. McKenzie.

Falconer Tops Greenskeepers

Bill Falconer of Uplands scored a net 88 to capture top honors in the Victoria Greenskeepers' 32nd annual golf tournament.

Gorge Vale's Jack Wood was runnerup.

Other prize-winners included Jim Dick, C. A. Smith, Lou Schleppe and Frank Gavan.

O.C. SOCCER

LONDON (Reuters) — Old Country soccer results Tuesday:

ENGLISH LEAGUE CUP
Third Round

Birmingham 2, Ipswich 1.
Doncaster 1, Swindon 1.
Preston 1, Leeds 1.
York City 0, Blackburn 2.

ENGLISH LEAGUE
Division III

Bristol R 3, Darlington 0.

SCOTTISH LEAGUE
Division II

Morton 9, Stenhousemuir 1.

Toronto Gets Classic

TORONTO (CP) — The 1967 World golf championship will be played at the Toronto Board of Trade Country Club at Woodbridge north of here Aug. 30 to Sept. 2.

GOODYEAR
ALL-WEATHER TIRES
as little as
$1.00 and $1.00 DOWN A WEEK
See us for brake lining, wheel alignment, shocks, mufflers.
GOOD-YEAR TIRES
VICTORIA LTD.
LOTS OF PARKING SPACE
EV 2-6134
Government at Herald

CAHA Stand to Set Hockey 'Back 40 Years'—Boucher

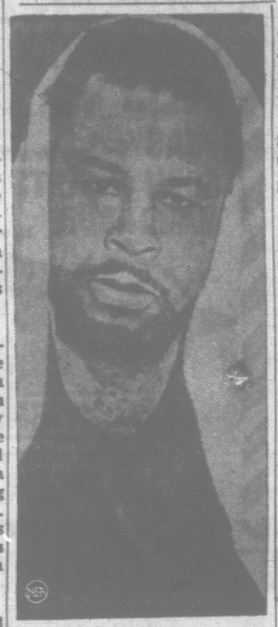

GUEST REFEREE role at next Tuesday's professional wrestling card will bring former world heavyweight boxing champion Archie Moore to Victoria. Four bouts are scheduled on Memorial Arena card scheduled to start at 8:15 p.m.

MOOSE JAW, Sask. (CP)—The Canadian Major Junior Hockey League, embracing seven teams in Alberta and Saskatchewan, may play outside the rules and regulations of the Canadian Amateur Hockey Association this season.

The league meets today in Regina to discuss refusal by the CAHA during the weekend to grant the league affiliation.

MJHL commissioner Frank Boucher of Regina said in a telephone interview Tuesday that as far as he was concerned the CAHA is discriminating against junior hockey in Alberta and Saskatchewan and the only alternative seems to play outside CAHA regulations.

The new junior league is operated by a board of governors comprised of franchise holders from each of the seven league members: Edmonton, Calgary, Saskatoon, Regina, Moose Jaw, Weyburn and Estevan.

UNACCEPTABLE

Following a meeting Sunday in Toronto, the CAHA executive confirmed a decision made in July by its executive committee ruling the league unacceptable to the association

The CAH directed its Saskatchewan branch to continue to operate the Saskatchewan Junior Hockey League with the same members as last season. The CAHA ruled that during the 1963-67 season no league would be formed that would include teams from both Saskatchewan and Alberta.

The new league earlier received permission to form from the Alberta and Saskatchewan branches, which under CAHA regulations have right to do so.

DISCRIMINATION

"The CAHA has over-ruled the two branches on a decision which they are entitled to make," Boucher said, "and as far as I am concerned, the CAHA is discriminating against junior hockey in the two branches."

He said the Western Canada Senior Hockey League engages in inter-provincial play under the same rule the Canadian Major Hockey League was formed. The Ontario Hockey Association junior series also permits Montreal Canadiens to play in the league under the same regulations.

BACKWARD MOVE

Relying to a statement Monday in Calgary by Stu Peppard, president of the Alberta branch, that the CAHA seeks to eliminate inter - provincial leagues next season, Boucher said, "the CAHA is trying to take hockey back 40 years behind its times.

"We have told the CAHA a dozen times we would play outside of its control if the executive refused to recognize affiliation."

The league is scheduled to open play Friday with three games.

Plans released two weeks ago called for a 56-game schedule for each team.

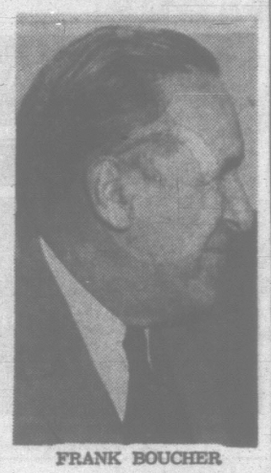

FRANK BOUCHER
. . . swinging back

Tingay Rates King, Santana World's Best

LONDON (AP) — Mrs. Billie Jean King of Alhambra, Calif., was named the No. 1 woman tennis player in the world for 1966 Tuesday by Lance Tingay of the London Daily Telegraph.

Tingay annually ranks the world's best and his choices are the closest approach to an unofficial world list.

Margaret Smith of Australia was placed No. 2, with Maria Bueno of Brazil third.

Manuel Santana of Spain was rated No. 1 among the men, with Fred Stolle of Australia at No. 2. Roy Emerson, another Australian, was third.

Track Star Honored

LONDON (Reuters)—Olympic broad jump champion Lynn Davies has been picked as British Athlete-of-the-Year by unanimous vote of the British Athletics Writers' Association. Davies won the European and Commonwealth titles this season.

Table Tennis Meeting

Any persons or organizations interested in establishing a table tennis league are asked to contact Bob Wilson at 388-4649 or write 2651 Dalhousie Street.

FIRST TROT ENTRY

YONKERS, N.Y. (AP) — Roquepine, France's international trotting star, is the first entry named for the annual $100,000 United Nations Trot at Yonkers Raceway Oct. 15.

WHERE ARE YOU GOING?

To the Colony Of Course
Where One Finds Somewhere to Really Relax
Douglas at Hillside
Complete Hotel Facilities
THE COLONY MOTOR INN

EXPORT
PLAIN or FILTER TIP CIGARETTES
REGULAR and KINGS

Enjoy the move to Beau Séjour,

a new taste in wine

Getting to know Red Dry is like making a new friend. It's a warm and gentle feeling – one that doesn't happen every day. And yet, people are discovering it wherever you go. They've made the move to Beau Séjour Red Dry. It's a move you might make – and enjoy.

The best from our vineyards in the Okanagan

This advertisement is not published or displayed by the Liquor Control Board or by the Government of British Columbia

OPEN 25 HOURS DAILY

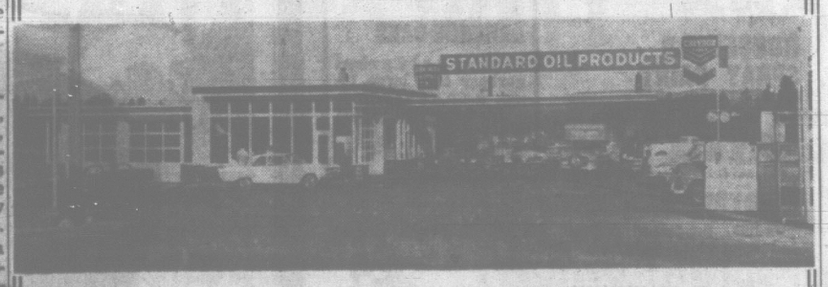

WESTVIEW SERVICE
Trans-Canada Highway and Tillicum Road
CHEVRON DEALER
EVENING AND NIGHT MECHANICAL REPAIRS AND TUNE-UP

Certified Mechanic on Duty until Midnight every night (except Saturday and Sunday).
All repairs fully guaranteed.

Service is laid on for those who need their car during the daytime.

PLEASE PHONE EV 5-5412
GASOLINE? WE NEVER CLOSE!

AT NEW HAMPSHIRE

Nineteen Suspended By Race Commission

CONCORD, N.H. (AP) — Nineteen drivers were suspended Tuesday by the New Hampshire Racing Commission following an investigation of alleged improper activities at Hinsdale Raceway.

All are barred, with their horses, from "access to racetracks in New Hampshire for the duration of their periods of suspension."

The commission said the suspensions range from 30 days to the end of next year.

All 19 suspensions involve questioned races of June 25, July 9 and July 30. All the drivers had U.S. addresses. Fifteen of the 19 had been suspended indefinitely by the Hinsdale Board of Judges.

The suspension of James C. Smith of Danville, N.H., was sustained by the commission. The Hinsdale judges had imposed an indefinite suspension on Smith — the state's star witness in the investigation — for his "admitted part in alleged 'fixes' in the June 25 and July 30 races and unsuccessful manipulation of the July 9 race."

Lawyer Arthur Olson Jr. said he would file a suit for damages for "illegal suspension because they (the drivers) were not given a hearing prior to the suspensions" by the Hinsdale track judges.

Olson represents six of the drivers and led the defence at the racing commission hearings.

AT WOODBINE

George Royal Blaezs Home

TORONTO (CP) — George Royal, Canada's most celebrated thoroughbred since Northern Dancer, continued his steady march to the Canadian Championship by beating Canadillis and Sirius 2nd to win the sixth race Tuesday at Woodbine.

The five-year-old, owned by Ernie Hammond and Bob Hall of Vancouver, displayed one of the most devastating finishing kicks seen at Woodbine. He flashed from 20 lengths behind to win easily in a seven furlong turf race.

Sain and Naragon Fill Tiger Spots

LOS ANGELES (AP)—Detroit Tigers have filled two more coaching positions by signing Johnny Sain and Hal Naragon, both with Minnesota Twins this season.

Sain, a pitching coach, and Naragon, a bullpen coach, replace Stubby Overmire and Mike Roarke, released by the Tigers, but still in the Detroit organization.

DANES SIDELINED

PRAGUE, Czechoslovakia (AP)—Dukla Gpraha trounced Esbjerg FB of Denmark 4-0 Tuesday and advanced into the next round of the European tournament of national soccer.

Breeders Meet Friday

President Les Gilmore and secretary Gordon Dudley will be present Friday when the only Island meeting of the B.C. Breeders' Association is held at the Sidney TravelLodge at 7:30 p.m.

WINDERMERE

Father Pat's 'Stolen Church'

By ELIZABETH FORBES

Bessie

Up in in the Kootenays where I did some holidaying recently there's an Anglican church that embodies all the elements of a "who done it" thriller without dead bodies and gore.

It stands in the protecting shadow of tall trees on the edge of Windermere Lake in the tiny community of the same name.

Nearby is a stone monument erected by old-timers in memory of Father Pat (Rev. Henry Irwin) first Anglican missionary in the Kootenays.

He was a power for good in the mountains during construction of the CPR and he was officially known as the "main line missionary."

When the railway was completed through the Selkirks the town of Donald became mountain divisional headquarters and also the centre of government, business and social life in the interior east of Kamloops.

It was natural then that Father Pat should wish to establish a church there.

★ ★ ★

In 1887 his wish became fact and the first church of any denomination in the Kootenays opened its doors.

It was the pride of the townsfolk and a thorn in the side of Revelstoke, then a mere whistle-stop where Anglicans were sharing with other denominations the use of the first small schoolhouse for services.

The new church was dedicated on Feb. 24, 1889, by Bishop Shillitoe of the New Westminster Diocese. The bell that called the people to that service was a gift from England's Baroness Burdett-Coutts. (She also gave the old St. John's iron church to Victoria and was a prime mover in sending the bride ships here in early days.)

As far as Donald was concerned the pomp and the glory was short-lived. Ten years later the CPR transferred its divisional headquarters to Revelstoke and it was the turn of that town, at the western end of Columbia River's big bend, to grin.

Not only was the headquarters moved west but also the railway men's homes and household goods.

Even the Odd Fellows Hall was knocked down and taken off and the word went out that the church would be next.

The Synod at New Westminster, with jurisdiction over the Kootenays, hearing of the wholesale removal from town to town, had presented it to Revelstoke.

★ ★ ★

This was too much for some Donald residents and especially for Mr. and Mrs. Rufus Kimpton, devoted admirers of Father Pat and firm church goers.

Mr. Kimpton who had been a prosperous merchant in Donald had decided against the western move and planned to re-settle in the community of Windermere.

Without whispering a word of his intentions and with no authority from anyone, he had the little church pulled down and moved by rail to Golden. From there it was loaded on a barge and towed by steamer the 100 miles up river to Windermere, where he was waiting to re-erect it.

Anglican churchmen in Golden got in on the story while the church was being moved from rail to barge. They took the Baroness' bell and placed it in their own church.

You can imagine the accusations and the pleadings that went back and forth when all this became public news. For many months the mails were heavy between Revelstoke and Windermere and between there and Golden.

★ ★ ★

In the long run, reason prevailed. The bell had really been stolen first by Windermere when it took the church, Golden insisted. Why shout when it was removed a second time.

And anyway, if the hue and cry was maintained it would inevitably lead to the larger issue — the church itself.

So Windermere decided to be content with what it had and the bell remained in Golden, where no doubt it still calls good Anglicans to prayer.

Father Pat continued the mission work he started on the CPR mainline, into the Crowsnest Pass during the laying of track there. And you'll find his name recorded in the history of many communities in that area of the Kootenays.

It's the little church at Windermere however, that is his finest monument, the "stolen" church as it has become known over the years.

SO TEACH HIM NEW SKILLS

The Man Who Can't Work Well May Learn to Drink Too Well

By NORMAN CRIBBENS

MRS. HOPKINSON

MAJOR HOPKINSON

Bad workmanship often leads to alcohol.

"A man who knows he is doing an inferior job often takes to drink," says an experienced Salvation Army worker—Major Arthur Hopkinson, who runs the Army's social service centre at 521 Johnson Street.

"Every human being needs to feel he can do something well. Without that, drink is the easiest way to self-esteem. It inflames the ego and creates a false sense of importance.

"But when the drink wears off, the drinker feels more inferior than ever; so he starts drinking again. It is the most vicious circle in human life."

With this in mind, Major Hopkinson has persuaded Salvation Army headquarters in Toronto to provide the apparatus for a workshop at his social service centre.

TRADE SHOPS

There will be a paint shop, a repair shop, a welding shop and separate benches for woodwork and electrical appliances.

"We hope that every man who stays with us will use these facilities," Major Hopkinson said. "If he lacks ability or aptitude we shall go all out to help him acquire it, and that, in my experience, is the best therapy of all."

In their Salvation Army work, Major and Mrs. Hopkinson have been associated with alcoholics for more than 20 years.

They have worked with them, and for them, in many province of Canada and have made hundreds of friends who write to them all the year round.

"We have found that some of the nicest people God ever made were alcoholics. They were people who had suffered deep hurts and humiliations, or had a feeling they were unable to cope with life."

Are they disheartened when converts relapse into their old habits?

"No," says Major Hopkinson. "A true Salvationist should never be disheartened, with the example of Christ before him. But I'll admit we are disappointed sometimes.

"You rescue a man from Skid Road and get him working at something useful and then, suddenly, he's upset over something or other and rushes back to the bottle.

"If we abandoned him as hopeless, we'd be false to our calling. We must keep on working with him."

Major Hopkinson believes many alcoholics are oversensitive people who are too much pre-occupied with themselves.

HE HAD TO DRINK

"We had one man who was so shy he told us he had to get drunk before he could converse with other people — and he had to get drunk in order to get married.

"It's easy to laugh at such people. But their need is as great as ours. They have to contend with deep, psychological problems.

"No one has the right to condemn them."

Major Hopkinson admits that wine has been drunk all through the history of mankind. In Bible days it was taken at breakfast, lunch and dinner, and Jesus Christ supplied it at a wedding feast.

"But," he said, "drink has never been the menace that it is today. In North America it is a drug for millions. We are desperately in need of a spiritual revival and a reassessment of moral values.

"We can no longer accept drink as a pleasant social pastime. It is a threat to North American civilization."

FIRST TIME WINNER of new $500 Catholic Women's League scholarship in Victoria diocese is Andrew Ackerman, 1966 St. Louis College graduate who scored 83.5 per cent average in grade 12 final exams. The son of L/S and Mrs. Ferdinand Ackerman, 388 Zealous Crescent, he is now first year University of Victoria student, plans to enter forestry. Also winner of $100 school award in grade 11, he attended John Stubbs school and Campion College, Regina, before St. Louis.

Blackest Month In Traffic

Death of 68 persons in traffic accidents last month was B.C.'s highest monthly toll.

Motor Vehicles Branch Monday reported the deaths arose from 58 crashes and compared with 30 accidents having 31 fatalities during September 1965.

Last month's total topped the previous monthly high of 67 set in December, 1965.

So far this year there have been 391 road deaths in 336 accidents as compared with 338 fatalities in 289 mishaps during the corresponding period last year.

Young Tory Executive Backs Camp Proposals

B.C. Young Conservative executive backed national party leader Dalton Camp at the weekend after Mr. Camp called for a leadership convention in November.

In a meeting here the executive wired Mr. Camp outlining their support for his proposed review of the leadership.

Treasurer Hugh Creighton said the young Conservative membership has the right to question party leadership from time to time.

But the stand was not to be interpreted as a movement against party leader John Diefenbaker as the Ottawa convention draws nearer, he said.

Seven of the nine-member young Tory executive attended the meeting, "first opportunity we've had to discuss the leadership situation," he said.

'PRO-PARTY'

Peter Hyndman, young Conservatives president, said the telegram to Mr. Camp was "A pro-party move," rather than an anti-Diefenbaker move.

"The move is in the best interests of the party, its internal operation and its responsibility to the public," Mr. Hyndman said.

Five young Tory delegates will represent B.C. at the Ottawa meeting.

The leadership turmoil within the Conservative party has shown up in an apparent rift among British Columbia Conservatives.

The University of B.C. Conservatives also sent a wire of support to Mr. Camp.

At the same time, Mrs. Mae Ross, chairman of the Conservative Women of Richmond, said she and 10 helpers have already gathered 10,000 signatures in support of party leader John Diefenbaker.

Mrs. Ross, who says she wants 20,000 signatures from B.C. to Ontario, said she had already received 2,000 signatures from the Yukon alone.

She said she had the signatures of a number of MPs, but wouldn't name them.

NAMED FOR HEALTH

Spas the world over are named for the town of Spa in Belgium, where mineral springs were discovered in 1326

VANSTEIN REPORT ENDORSED

$½ Million Library Aid Asked

The B.C. Library Association Sunday called for the complete reorganization of the province's library system and an additional half-million dollars a year from the provincial government to help cover library operating expenses.

Meeting in Vancouver the Association, representing nearly 300 libraries throughout the province, unanimously endorsed a report on B.C. public libraries proposing these major changes.

The report was written by Rose Vanstein for the public library commission.

It branded the present seven per cent of operating costs footed by the provincial government "grossly inadequate" and urged the government share be increased to 20 or 25 per cent.

This year the proposal would raise the provincial subsidy from $265,000 to more than $750,000.

13 DISTRICTS

The report also called for the reorganization of libraries across the province into 13 regional districts.

Vancouver Island would be served by a Vancouver Island Regional Library with its headquarters in Nanaimo handling northern library needs and a Greater Victoria Library serving school districts 61, 62 and 63.

Other proposals urged the employment of more specialist librarians for consultation by local libraries and increased financial aid and facilities for school libraries.

The report was endorsed unanimously and the specific proposals approved by the Association.

With the Association's resolutions in hand the public library commission, entrusted with the administration of the province's libraries, is scheduled to meet here today with the provincial secretary to discuss implementation of the plan.

Locally Owned and Operated

Jack McAulay

Bob Gilson

TURKEYS Fresh or Frozen Grade A
6-16 lbs. lb. 49¢ 20 lbs. and up lb. 47¢
HAMS ¼ skinned, whole or shank portion, lb. 59¢
SAUSAGE MEAT lb. 39¢

Thursday Through Monday Only
HOT BARBECUED TURKEY
All Sizes Available

SPROUTS 2 lbs. 49¢
SWEET POTATOES 2 lbs. 29¢
CELERY Each 19¢

CRANBERRY JELLY 8-oz. 2 for 25¢
PEAS Wilson's Frozen 2 lbs. 39¢
CORN NIBLETS 14 ozs. 4 for 89¢
MARGARINE Monarch 4 lbs. $1.00

J & B SUPER MART
LOOK FOR MORE IN-STORE SPECIALS
Open Every Night 'til 9
McTavish and E. Saanich Road Phone 656-2823

FOR EDUCATED TASTES...
O.F.C.
CANADIAN WHISKY
DISTILLED, MATURED AND BOTTLED IN CANADA BY CANADIAN SCHENLEY DISTILLERIES LTD. VALLEYFIELD, CANADA

This advertisement is not published or displayed by the Liquor Control Board or by the Government of British Columbia.

PRO HARDWARE STORES

Coast to coast AUTUMN SALE

Continuing a Great Event at your Independent Hardware

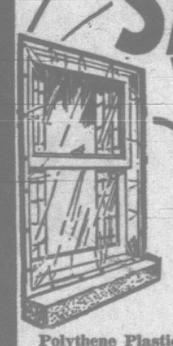

Two for 39¢

HOUSEHOLD SPRAY PAINT
Big 16-oz. can. Rust resistant, fast drying with high covering power. 22 colors to choose from 1.29

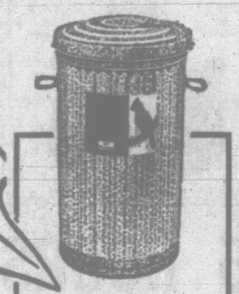

GARBAGE CANS
Cardinal galvanized garbage can, large 16-gal, capacity with cover and convenient drop handles 3.99

Polythene Plastic STORM WINDOWS
Easy to install, for protection from drafts. Clear, see-through plastic. Reinforcing strips and nails included.

ELECTRIC BASEBOARD
Slim-line, fan-forced radiant heater. 1500-watt element and coppertone reflector. Built-in safety tip-over switch. 7" high, 38" wide, 5" deep 24.88

SELF-STICKING DOOR SWEEP
Easy to install, just press it on . . . no tacks, no screws, no nails. Adhesive won't dry out. 3' strip. Special 1.39

SHOPCRAFT ORBITAL SANDER
Life weld feature with burn-out protection. 3-amp. motor 22.95

SHOPCRAFT SABRE SAW
Top quality 3-amp. motor. Cuts everything from metal to leather. Perfect circle up to 15" 22.95

Proven Portable Electric Mixer—Extra large chrome beaters. 3-speed, lifetime lubricated motor. White case 9.99

For the Playroom TABLE TENNIS SET
4-Player set in poly bag, complete with 4 bats, net, balls, posts and a set of rules 3.29

RUBBERMAID BOOT TRAY
Holds a family of rubbers and boots. Heavily moulded with ribbed bottom and reinforced rim 1.99

CAR COMPASS
Suitable for all cars. Suction cup mounting. Easy to read. 3" length 1.99

CHECK THESE AT YOUR INDEPENDENT STORE

Early's Building Supply Ltd. Willow Point, Campbell River, B.C. Phone 923-4228
Langford Building Supply Ltd. Phone GR 8-1724 Langford, B.C.
Parrett's Housewares and Hardware Phone 382-6411 1608 Hillside
Quadra Hardware Phone 383-3621 Quadra at Tolmie
Urton's Phone 246-3022 Chemainus, B.C.
View Royal Hardware Phone GR 9-1965 View Royal, B.C.

AND THESE ARE JUST SOME OF THE BARGAINS OFFERED

Perfex® Triple-Action Bleach.

It bathes your wash in summer brightness.

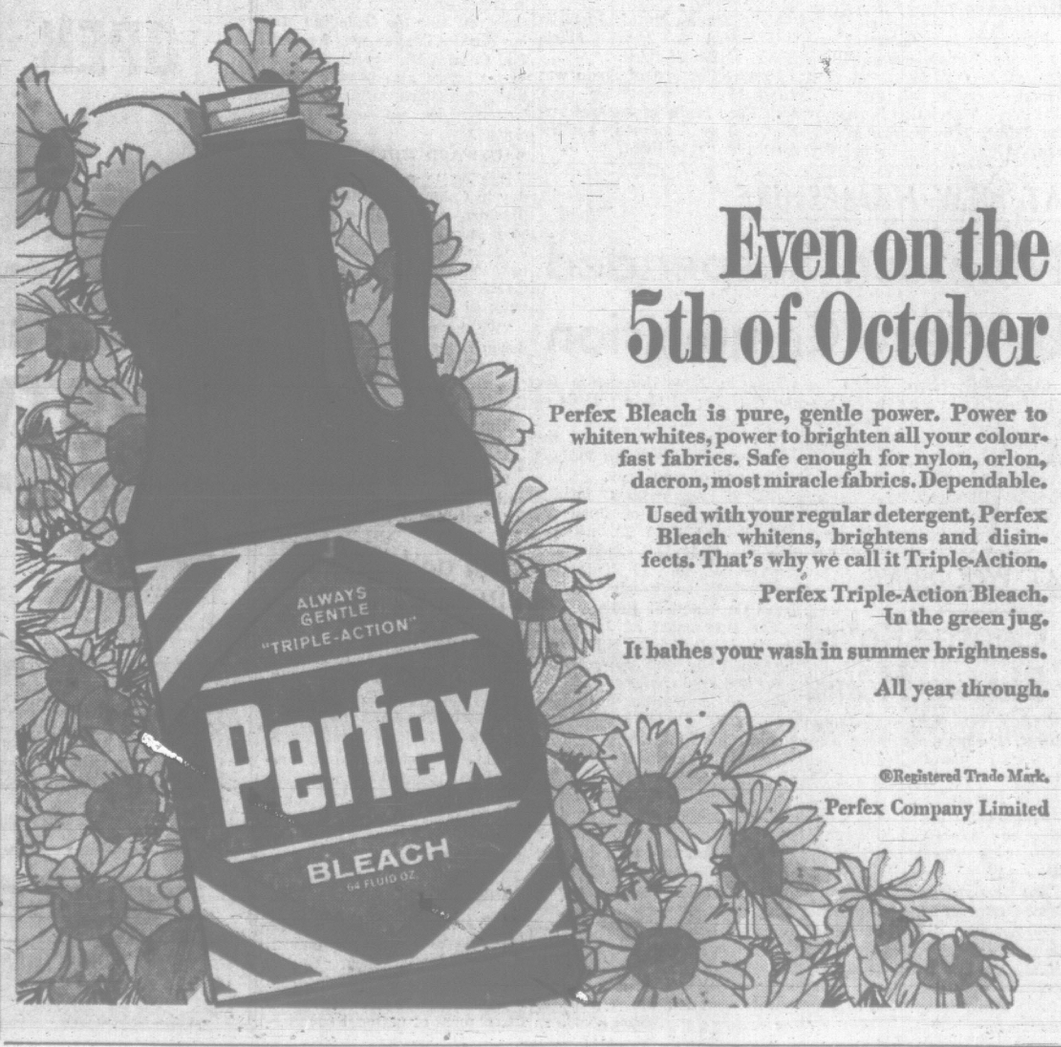

Even on the 5th of October

Perfex Bleach is pure, gentle power. Power to whiten whites, power to brighten all your colourfast fabrics. Safe enough for nylon, orlon, dacron, most miracle fabrics. Dependable.

Used with your regular detergent, Perfex Bleach whitens, brightens and disinfects. That's why we call it Triple-Action.

Perfex Triple-Action Bleach. In the green jug.

It bathes your wash in summer brightness.

All year through.

©Registered Trade Mark.
Perfex Company Limited

A NEW FASHION IN MODERN RETAILING

WOOLCO

COAST TO COAST

Save! Save! Save!

4 DAYS ONLY

RUGS and RUNNERS

for every room in the home

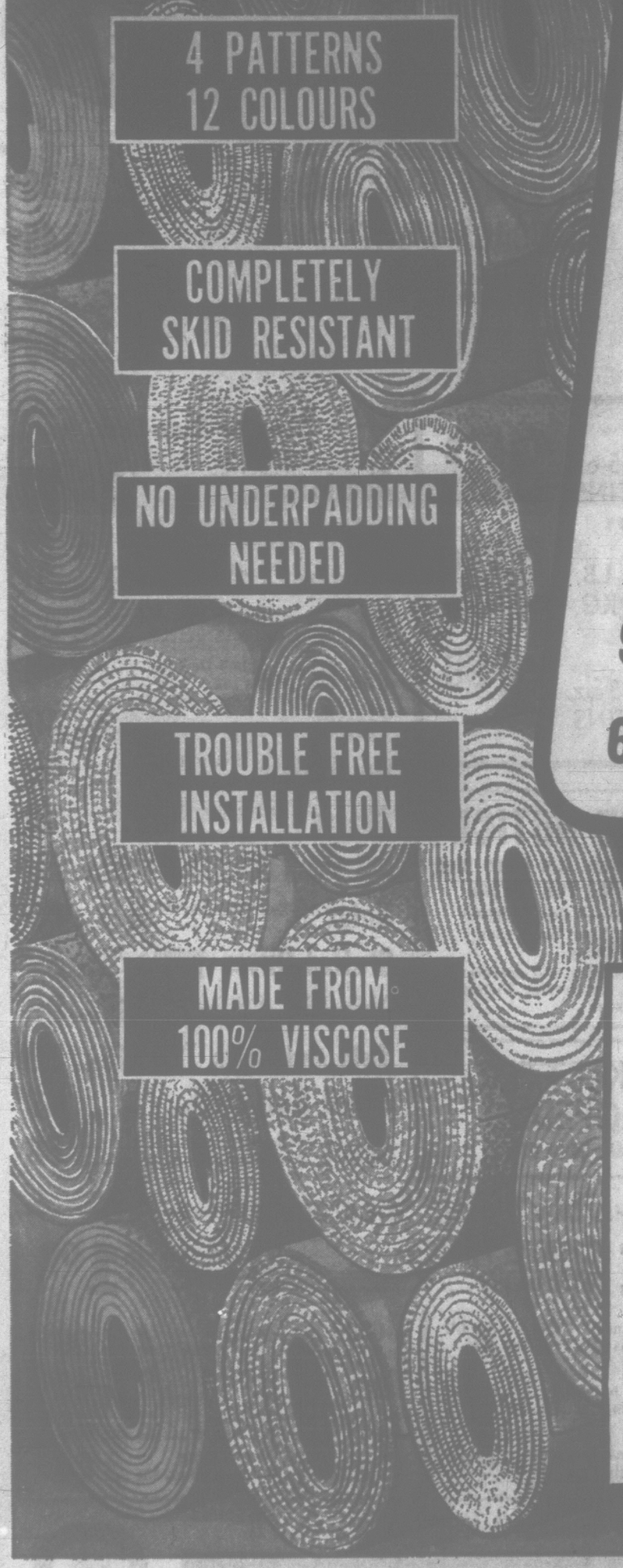

6' x 9' DUSTY TWEED FOAM BACK RUGS

16.66 each

Manufacturer's Clearance
100% Continuous Filament

NYLON RUGS

9' x 12' $50

6' x 9' $25

9' x 12' DUSTY TWEED FOAM BACK RUGS

29.66 each

27" HALL RUNNERS

Foam Back Serged Edges

Dusty Tweed 2.36 Lin. Yd.

Navaho and Plain 2.63 Lin. Yd.

WALL-TO-WALL BROADLOOM or AREA RUGS

"PROPYLON"

MANOR TWIST

Hardtwist Propylon. A popular carpet with lots of durability. Decorator shades.

8.74 Sq. Yd.

"FASHIONAIR"

Tweed Carpet. Ideal for traffic areas. Easy to clean and maintain. New colors available. 12' width.

8.09 Sq. Yd.

"PARAGON"

100% Continuous Filament Propycel Carved Carpet. Decorator shades. 12' width. Reg. 10.95. sq. yd.

8.88 Sq. Yd.

PERSONAL SHOPPING ONLY, PLEASE! SHOP EARLY WHILE QUANTITIES LAST.

Open Daily, 10 a.m. to 10 p.m.—Saturday, 9 a.m. to 10 p.m.

JUST SAY Charge It

TOWN & COUNTRY SHOPPING PLAZA
DOUGLAS ST. & SAANICH

SATISFACTION GUARANTEED
WOOLCO
REPLACEMENT OR MONEY REFUNDED

Lot of 'Good, Tough Talk' at Conference, Says PM

By CARMAN CUMMING

OTTAWA (CP)—Prime Minister Pearson wound up the Commonwealth parliamentary conference Tuesday night by assuring delegates that their meeting had not been, as one speaker suggested, a futile exercise.

Speaking at a Chateau Laurier banquet that ended the six-day meeting, the prime minister said the conference provided a place for the exchange of a lot of "good, tough talk" within delegations as well as between them.

The conference spoke with a strong voice, he said, and was "not a futile exercise as I see it."

Mr. Pearson shared speaking duties with Opposition Leader Diefenbaker, who referred to his role in ousting South Africa from the Commonwealth on the grounds that the association had to be "color-blind."

Mr. Pearson mentioned the recent London prime ministers' conference, dominated by the Rhodesian problem, and said the meeting had "faced up" to the problem in a way that would not have been possible a few years ago.

The parliamentary conference, attended by 140 official delegates from 27 countries and territories, started out with a repetition of the London debate on Rhodesia. But it turned after two days to discussions of such bread-and-butter issues as trade and aid, commodity stabilization and parliamentary reform.

The final sessions Tuesday centred on what many delegates considered a top priority item—ways and means of making the world's food resources match the rapidly growing population.

Robert Bradshaw, chief minister of the tiny Caribbean islands of St. Christopher-Nevis Anguilla, summed it up by saying a balance had to be found because "hungry people become angry people and angry people . . . are bound to cause dissent in the world at large."

Mr. Bradshaw said the poorer countries owed it to themselves to regulate the size of their population, because "people are not a commodity to be produced indiscriminately or recklessly . . . in the hope that friendly underpopulated countries will take the surplus."

C. A. Thomasos of Trinidad and Tobago agreed that birth control propaganda should be a first priority of governments, despite overwhelming prejudices about the subject.

Eugene Whelan, Liberal member of Parliament for Essex South, said the problem should be attacked from the direction of better research into food production, processing and storage.

There had been some "startling breakthroughs" in plant breeding, but more money needed to be spent on research.

ENJOY A BOUNTIFUL HARVEST

For Your Thanksgiving

Fully Cooked Hams
Shank Portion, lb. 55c
Butt Portion, lb. 59c

Round Steak or Roast
Canada Good, Canada Choice, Tender, Tasty, lb. 79c

Tom Turkeys
16 lbs. and Over ... Grade A lb. 47c

TURKEYS
YOUNG HENS
10-16 lbs. GRADE A lb. 49c
GOVERNMENT INSPECTED

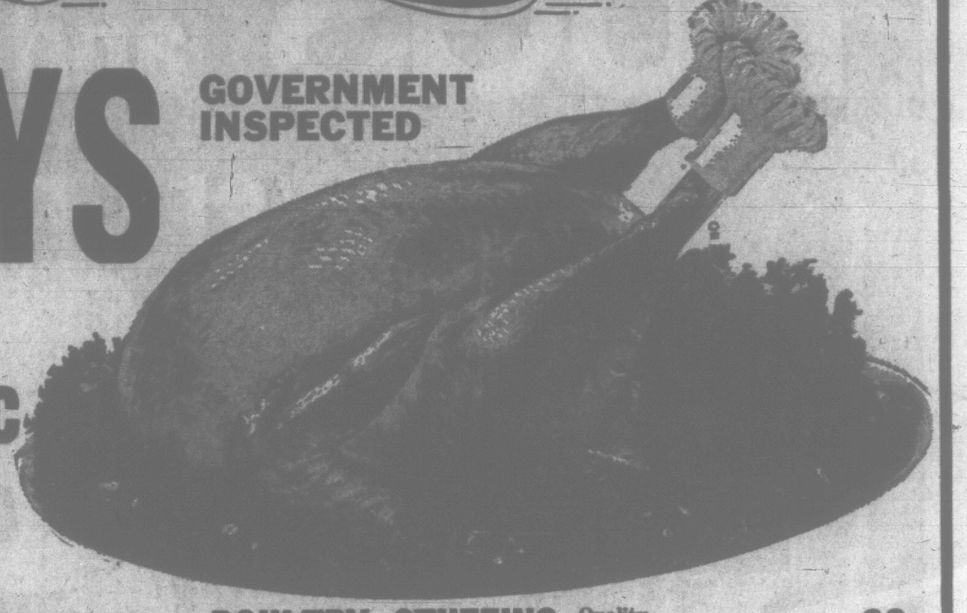

TURKEYS Fresh, Young Hens, 5-14 lbs. ... Grade A lb. 49c
DINNER HAMS Fully cooked, cryovac pieces, lb. ... $1.29
COTTAGE ROLLS Regular, ½s, lb. ... 99c

POULTRY STUFFING Quality, lb. ... 39c
SAUSAGE MEAT 1-lb. pkg. ... 45c
OYSTERS Table size, ½-pint carton ... 49c
COD FILLETS Black, smoked, lb. ... 69c

Cranberry Sauce OCEAN SPRAY Whole or Jellied ... 2 15-oz. TINS 39c
COFFEE MAXWELL HOUSE All Purpose ... 1-LB. PKG. 69c
PINEAPPLE BLUE MOUNTAIN Sliced, Crushed, Tidbits ... 5 15-oz. TINS $1.00

★ Save at Shop-Easy ★

Shasta Canned Pop, 10-oz. ... 10 for 99¢
Potato Chips Dutch Maid. 9-oz. Tri-Pak ... 49¢
Mustard French's Prepared. 16-oz. jar ... 2 for 49¢
Oil Crisco. Special Offer! 38-oz. bottle ... 99¢
Tea Bags Nabob De Luxe. 60s ... 85¢
Tissue Zee Bathroom ... 4 rolls 49¢
Quick Oats Robin Hood, 5-lb. bag ... 69¢
Cheese Cracker Barrel. Med. lb. ... 79¢
Pet Food Milk Bone. Regular. 32-oz. pkg. ... 73¢
Kotex Reg., Super, Slender. 12s ... 2 pkgs. 89¢
Stuffed Olives Malkin's. 12-oz. jar. Loose Pack 59¢
Chip Dip Kraft. 8-oz. carton ... 2 for 89¢
Nuts and Bolts Tuffy's. 7-oz. ... 2 for 89¢
Mixed Nuts Circus. 14-oz. tin ... 89¢
Candy Neilson's. 20 5c bars ... 89¢

FRESH PRODUCE
• FOR YOUR THANKSGIVING DINNER •

Brussels Sprouts 2 lbs. 49c
CRANBERRIES Fresh, Tasty, 1-lb. pkg. ... 29c
YAMS or SWEET POTATOES lb. ... 19c

CRISP, LOCAL CELERY lb. ... 10c
EMPEROR GRAPES lb. ... 2 lbs. 25c
FRESH PARSLEY Bunch ... 5c
HUBBARD SQUASH lb. ... 7c

IMPORTANT NOTICE
Support Your South Van. Isle Lions Club
WIN FREE GROCERIES FOR A YEAR
From Shop-Easy Stores—Value $1,000.00
Buy a Ticket From Your Lions Club Member Today
Proceeds will go to establishing and operating a "SAFETY VILLAGE" for Greater Victoria children.

ART LINKLETTER ENCYCLOPEDIA
Volume 6 on Sale This Week

Libby's Fall Spectacular

JUICE LIBBY'S FANCY TOMATO ... 3 48-oz. TINS $1.00

Cocktail Fruit, Fancy. 15-oz. tins ... 4 for $1.00
Peaches Sliced or halves. 15-oz. tins ... 5 for $1.00
Spaghetti In tomato sauce 15-oz. tins ... 4 for 69¢
Beans Deep Brown. In tomato sauce. 15-oz. tins ... 4 for 89¢
Corn Deep Buttered. 14-oz. tins ... 2 for 49¢
Peas Deep Buttered. 14-oz. tins ... 2 for 49¢
Pumpkin Thanksgiving Special. 28-oz. tin ... 29¢

For Your Thanksgiving Dinner

Frozen Peas GARDEN GATE ... 3 12-oz. PKGS. 59c

Pie Crust Mix Robin Hood, 13-oz. pkg. ... 39¢
Dills Bick's Polski, 32-oz. jar ... 49¢
Jelly Powder Jell-O ... 6 for 69¢
Fancy Peas Malkin's No. 2, 15-oz. tins ... 4 for 89¢
Dinner Rolls Sunbeam, 12s, pkg. ... 35¢

★ TURKEY FIXIN'S ★

Bread Stuffing Weston's, 11-oz. pkg. ... 39¢
Bread Crumbs Weston's, 13-oz. pkg. ... 29¢
Poultry Seasoning Malkin's, No. 3, tin ... 19¢
Sage Malkin's No. 3, tins ... 2 for 29¢
Foilwrap Reynold's, 14" roll ... 39¢

Prices Effective Thurs., Oct. 6, to Sat., Oct. 8

SHOP-EASY
Westfair Affiliate

We Reserve the Right to Limit Quantities
Prices Effective in All Greater Victoria Stores

B.C. Doctors Ask Law On Abortions, Pill Use

DR. HUME
. . . oldest in Canada

TRAIL (CP)—British Columbia doctors Tuesday urged new legislation governing abortion, sterilization and the issuance of contraceptives by doctors.

Delegates to the B.C. Medical Association convention here agreed to a motion by its maternal welfare committee that abortions be made legal provided:

—They are performed by qualified doctors after consultation with and approval of a hospital committee;

—The written consent of the patient is given and in some cases the consent of the husband or guardian;

—The continuance of pregnancy would endanger the life or physical or mental health of the mother.

The motion dealing with sterilization imposed virtually the same conditions.

Doctors agreed on the need for amendments to the Criminal Code giving doctors the right to issue contraceptive devices where they deem necessary.

In other resolutions, doctors agreed there should be a more co-ordinated effort in providing sex education, which is now handled by doctors, churches, some schools and other organizations.

They also proposed that all high school students who wish to participate in contact sports be given a medical examination to cut down on the number of injuries, and that passengers travelling in buses wear safety belts to reduce injuries in collisions.

* * *

Banned in Romania

VIENNA, Austria (Reuters)—Abortion, officially encouraged in the early days of Soviet communism but recently under increasing criticism in the Communist press, has been forbidden in Romania, press reports reaching here said today.

Romania is the first Communist country to ban artificial interruption of pregnancy.

The Romanian Communist party newspaper Scintela reported that the law of Sept. 39, 1957, which permitted the interruption of pregnancy, was annulled because such operations had bad effects not only on the women concerned but on the health of the entire population. The birth rate also had decreased.

Under the new law, interruption of pregnancy would be permitted in future only in rare cases under certain conditions, the paper said.

Abortion was banned in the Soviet Union in 1936 but made legal again in 1955 provided the operation was carried out in hospital.

Helper Of Jobless Murdered

TORONTO (CP)—Donald Eugene Cooke, 28, of Guelph, Ont., was arrested Tuesday and charged with capital murder in the death of Dr. Rowena G. D. Hume, 88, Canada's oldest woman doctor.

Police said Cooke was arrested by detectives while walking along a Toronto street near the home of the widow.

PART-TIME WORK

Police said the man was registered for part-time work with a charitable organization patronized by Dr. Hume.

Dr. Hume's slashed and bludgeoned body was found Monday on the second-floor landing of her midtown Carlton Street home. Police said she was killed by a blow or a series of blows that fractured her skull, broke her nose and cheekbone and fractured her jaw.

HIRED TRANSIENTS

Friends of the slain doctor told police she often hired transient workers through a Salvation Army hostel to do odd jobs around her 15-room home.

Dr. Hume's home, lavishly furnished with antiques she collected during her long career, was untidy but police could find no evidence it was ransacked.

The body was found by a woman reporter who was to interview her.

INDIA VETOES ASIA PARLEY ON VIET NAM

UNITED NATIONS (UPI)—India Monday announced its refusal to take part in an all-Asian conference aimed at ending the Viet Nam war, because it saw no chance of success.

Indian Foreign Minister Sardar Swaran Singh also expressed forebodings for the Manila summit conference later this month of President Johnson and the Viet Nam allies.

Singh told newsmen the first essential for peace negotiations in the Viet Nam war was the cessasation of U.S. bombing of North Viet Nam, a point coincidental with Secretary-General Thant's own peace proposals.

Back to Campus For Directors Of City Chamber

Victoria Chamber of Commerce directors go back to college next month when they meet on the university campus for the first time.

University of Victoria president Dr. Malcolm Taylor extended the invitation for the directors' Nov. 18 meeting.

He said it was a gesture toward the business community which had a great deal to do with raising the status of Victoria College to a degree-granting university.

Directors accepted the bid at their September meeting when they asked Dr. Taylor—an honorary director—if an arrangement could be worked out with the university to enable members to hear speakers appearing on campus.

Dane Heads Council

PARIS' (Reuters) — Danish Foreign Minister Per Haekkerup has been elected president of the North Atlantic Council, a NATO announcement said here Friday. Haekkerup succeeds External Affairs Minister Martin of Canada. The council president serves for one year.

For COLDS and GRIPPE...

1. Rest in bed
2. Drink plenty of fluids
3. Take Aspirin to reduce fever and relieve pain

ASPIRIN WILL MAKE YOU FEEL BETTER FAST

Aspirin is the Registered Trade Mark of The Bayer Company, Limited, Aurora, Ontario

FALL SHRUB SALE

DRIVE UP TO THE 2nd PARKADE
AND LOAD UP ON THESE
GARDEN SHOP SHRUB SPECIALS

the Bay

GIANT COLLECTION OF EVERGREEN LANDSCAPE SHRUBS AT TINY PRICES

Hurry down to the Bay and have your share of specially selected varieties that do well in this area; there's a wide choice but **some quantities are limited.** Sale each **1.77**

Blue Spreading Juniper
Green Spreading Juniper
Gold Variegated Aucuba
Deodora Cedar
Irish Juniper
Hydrangea
Golden Stewartii
Pernettya
Strobus Pine
Thuya Pyramidalis
Witzeliana
Chanrae Pyramidiformis
Silver Queen Euonynious
Erecta Viridis
Skimmia Japonica
Veronica Evergreen
Evergreen Laurels
Elwoodii
Tamariscifolia

Home Landscape Shrubs Require Minimum Care

Sale, each **1.44**

Here's an excellent selection of shrubs that grow readily and require the minimum of attention. Contoneaster, Spreading Juniper, Evergreen Azalea, Daphne Cneorun, Pieris Japonica, Choysia Tenata, Pfitzer Glanca, Juniper Meyerii, Juniper Sabrina Variegated, Juniper Compacta, Laurel, Hetz Midget, Creeping Ivy.

Rhododendrons . . . Specially Selected for Sturdy Buds

Sale, each **4.44**

Fine specimen Rhododendrons heavily budded and locally grown with great care by a specialist. Named varieties that will give exceptionally pleasing results and outstanding display if they are well watered and fertilized.

Spreading Juniper Glauca, Terrific Bargain Offered!

Sale **1.77**

Beautiful blue-colored spreading juniper, locally grown hardy stock. Some up to 36" across.

New Pink Rhododendrons Hurry, Quantity's Limited

Sale, each **1.77**

A truly beautiful rich, medium pink . . ."Hardizers Beauty" offered at this low, low price. There's a limited quantity, only 150 of this new named variety.

Knaphill Azaleas In Gorgeous Color Choice

Container of 8. Sale **1.77**

These are the genuine Knaphill Leaf Loosing Azaleas which come in a mixture of colours including the beautiful vivid-flame colours. All are fully hardy and correctly sized for planting now.

LIMITED QUANTITY SPECIALS

50 Named Variety Rhododendrons. Sale, each **3.33**
63 Rhododendrons—Yellow, pink or blush. Sale each **1.77**
130 Blue Rhododendrons — Suitable for rockeries. Sale, each **1.77**
108 Dwarf Conifers — In variety. Sale, each **1.77**
70 Mahonia Beali — Grows to 4 feet, yellow flowers in spring. Sale, each **2.55**
80 Dwarf Swiss Pine—(A true dwarf). Sale, each **1.77**
90 Viburnum Davidii—15 to 18" spread. Sale, each **2.55**
40 Pieris Japonica—"Lily of Valley" shrub. Sale, each **1.77**
60 Aralia Sieboldi—Grows to 8 and 10 feet. Sale, each 2 for **55¢**
40 Camellia—Various colors. Each **1.77**

The BAY, garden shop, 2nd parkade

Sorry, No Deliveries on all Shrubs

VICTORIA'S GREAT STORE, DOUGLAS AND FISGARD. OPEN DAILY 9 A.M. TO 5:30 P.M. SHOP THURSDAY, FRIDAY, 9 'TIL 9.
DIAL 385-1311. COBBLE HILL, DUNCAN, GANGES, GULF ISLANDS CALL ZENITH 6040 (TOLL FREE)

the Bay

VICTORIA'S GREAT STORE, DOUGLAS AND FISGARD. OPEN DAILY 9 A.M. TO 5:30 P.M. SHOP THURSDAY, FRIDAY, 9 'TIL 9.
DIAL 385-1311. COBBLE HILL, DUNCAN, GANGES, GULF ISLANDS CALL ZENITH 6040 (TOLL FREE).

Made-to-Measure Suit Sale
Starts this Thursday 9 'til 9

Perfect for Collegiates and Young Businessmen

At substantial savings . . . you select the style you want from classic to the contemporary look, in the fabric and color of your choice. You get all this, plus the impeccable look of made-to-measure tailoring at the Bay and save! 100% fine imported and domestic wool worsteds; individual measurements carefully taken by experts. More than 200 fabric and color choices plus the latest '66 Fall pattern books. You do the choosing and get the best at the Bay!

Please allow 5-6 weeks for delivery.

Extras pants, $25 Vests, $14

Sizes 46 and over $10 extra.

$67
Sale Price

Use Your PBA

2 Suits for $130

The BAY, men's clothing, main

Smart shoppers know it costs no more at the Bay.

THANKSGIVING FOOD SPECIALS

Prices effective Thursday-Friday 9 'til 9 and Saturday 9 to 5:30. No phone orders. We reserve the right to limit quantities.

the Bay

Grocery Specials

Corn	DEL MONTE Cream Style. Fancy, 15-oz.	4 for 65¢
Peas	DEL MONTE. Fancy, 15-oz.	3 for 53¢
Pears	DEL MONTE. Fancy, 15-oz.	2 for 55¢
Sliced Pineapple	AYLMER. 20-oz.	2 for 65¢
Tomato Catsup	AYLMER. 11-oz.	2 for 39¢
Mincemeat	McCALL'S. 23-oz. jar	39¢
Pie Crust Mix	ROBIN HOOD. 18-oz.	2 for 69¢
Rice	Delta Long Grain	2 lbs. 45¢
Jelly Powders	JELL-O. All flavours, family size	2 for 39¢
Lemon Pie Filler	JELL-O. Triple size	47¢
Instant Coffee	YUBAN. 5-oz.	1.35
Pineapple Juice	Del Monte, 48-oz.	39¢
Ivory Snow	King size	1.55
Comet Cleaner	Giant size	2 for 67¢
Oven Cleaner	EASY OFF. 7-oz. spray	69¢
Floor Wax	AERO WAX. Liquid, 50-oz. family size	89¢
Bathroom Cleaner	SANI-FOAM Spray	79¢
Pastry Flour	WILD ROSE. 7 lbs.	73¢
Mushroom Soup	HEINZ. 10-oz.	2 for 35¢
Sweet Potatoes	Aylmer, 23-oz.	39¢
Pumpkin	Aylmer, 28-oz.	2 for 49¢

GOVERNOR'S TABLE TURKEY

(Only the best can make this special grade—16-18 lbs.)

Special Grade lb. 55c

Apricots	GOVERNOR'S TABLE. Fancy, 20-oz.	2 for 83¢
Peaches	GOVERNOR'S TABLE. Fancy, 20-oz.	2 for 79¢
Asparagus Tips	GOVERNOR'S TABLE. Fancy, 12-oz.	49¢
Cranberry Sauce	OCEAN SPRAY. 15-oz.	2 for 45¢
Sausage Meat	NORTH STAR. For stuffing, 1 lb.	39¢
Fresh Turkeys	Ice pack. 6-12 lbs., lb. GRADE A	49¢

Produce Specials

Brussels Sprouts	No. 1	2 lbs. 49¢
Sweet Potatoes		2 lbs. 45¢
Baking Potatoes	NETTED GEM. No. 1 grade	5 lbs. 39¢

Frozen Foods

Strawberries	GARDEN GATE. 15-oz.	2 pkgs. 69¢
Cut Green Beans	FROZO. 2-lb.	2 pkgs. 95¢
Mixed Vegetables	FROZO. 2-lb.	2 pkgs. 75¢

The BAY, food market, lower main

Lemon or Raspberry Jellyroll Special, each 31¢

The BAY, Teatime Dainty Centre, lower main

Waltz Through Washday with an RCA Whirlpool Laundry Team

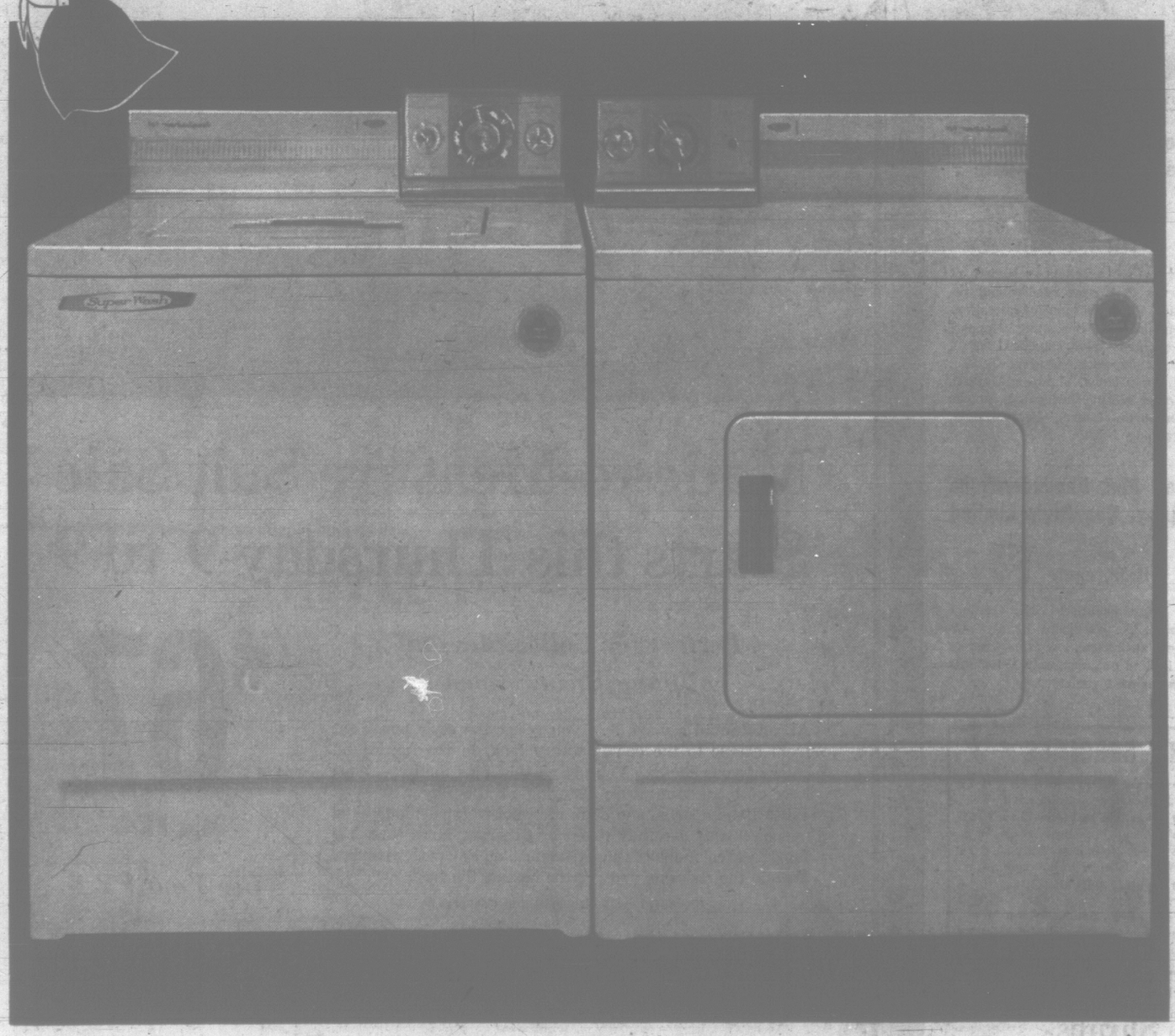

Your Wash Comes Extra Clean With RCA's Two-Speed Surgilator Agitator

Sale $299

CDP $15 monthly

Famous "Surgilator" Agitator gives you the very best of washing action . . . gets clothes really clean . . . choice of three water levels and two speeds. Specially designed, warm water rinse is followed by a cool-down rinse to reduce the temperature of the clothing before it goes into the spin cycle to extract water. This is followed by a deep, cold-water rinse and short, slow slow spin. TERRIFIC FOR THOSE WASH 'N' WEAR OR DURABLE PRESS GARMENTS. H. 36", D. 27", W. 27".

Matching Dryer Saves Time, Money, Space . . . With No Weather Worries!

Sale $199

CDP $11 monthly

Six-cycle drying with five heat selections that takes all the worry out of getting the washing dry. No soot, dust, wind whipping or sun fading; no trips out with a heavy wash, just the exact right setting for your own washing. RECOMMENDED FOR NEW PERMAPRESS GARMENTS . . . clothing keeps its bright colors and new appearance longer. Clothes dry without taking up space, are back into service while the children nap! . . . thanks to RCA's flexible timed dry-setting. Top-mounted, lint screen convenience. H, 36", D. 27", W. 27". White.

The BAY, major appliances, 4th

Pay nothing down with CDP

That's right, you enjoy needed appliances right now, spread the payments over a longer period of time. . . with the Bay's Continuous Deferred Payment plan. Inquire in the credit sales department, 4th, or ask a friendly sales person.

Smart shoppers know it costs no more at the Bay

Victoria Daily Times

VICTORIA, B.C., WEDNESDAY, OCT. 5, 1966—PAGE 23

POLICE INVESTIGATING THREE CITY BREAK-INS

City police are investigating three overnight break-ins in the downtown area.

They hadn't made full reports by press time but it is understood the three locations were Mac's 700 Block Parking, 748 Yates; Suzie Q Billiards 860 Yates, and a cafe.

It is not known how much money, if any, was taken from the businesses.

REPLY TO NEIGHBORS

Full Acceptance Asked by Minow

Vern Minow told a group of Rockland Avenue residents Tuesday night that "every time a drug addict dies, the persons who rejected him are partly responsible for his murder."

Mr. Minow wants to establish a rehabilitation centre for addicts in the Rockland residential area. He met the residents to try and counter their objections to his proposal. About 30 were at the meeting.

Some said his centre would reduce property values in the district. Others questioned if he needed a $52,000 house for his work. They said a less expensive house, with a lower cost of upkeep, would serve him just as well.

Mr. Minow replied, "We could get another place but that is not the point. If it doesn't make any difference where the addicts live, why should it make a difference if they live on Rockland?

"How can you measure property values against human life? Jesus had no money. He too was rejected. They finally crucified Him."

One woman remarked, "I have nothing against drug addicts. I simply feel that Rockland should continue as a residential area, I don't think there should be any institutions on this road."

Under questioning, Mr. Minow agreed that his Halfway House in Vancouver "is not located in Shaughnessey Heights."

Mr. Minow said that since he has seen the house at 1715 Rockland, which he has leased at $350 a month, "I haven't considered any other."

FULL ACCEPTANCE

He emphasized he wanted the full acceptance of his neighbors.

One man asked: "Can you assure us you will not proceed unless you are accepted by the neighbors?"

He replied, "I want full acceptance."

Mr. Minow's proposal is dependent on city council rezoning 1715 Rockland. He said it would be possible to get around the need for rezoning by selling shares at a nominal cost to addicts, thereby entitling them to live in the house as part-owners.

At one point he said he hoped he would not have to resort to such a stratagem and at another he seemed to indicate he would not do so under any circumstances.

NOT PERMITTED

City planner Geoffrey Greenhalgh said today the bylaws would not permit this tactic.

"The bylaw allows occupants of one family only, plus four others. The idea you can proliferate by shared ownership is completely fallacious," he said.

The only person who spoke up for Mr. Minow's plans was George Jones, a lawyer who lives a few houses away from 1715 Rockland.

Mr. Jones told his neighbors: "Face facts. There are some responsibilities in life you've got to accept. This is a matter of conscience.

"I'm willing to give him (Minow) a chance. I know addicts are not going to molest my children. I know they are not going to rob this area. I can't see how their presence here will hurt me physically or financially."

MINOW:

Monthly Grant Promised Addicts' Centre

A former drug addict today contradicted statements made about him Tuesday by a top civil servant, the mayor of Vancouver, and a Vancouver doctor.

The statements were reported in Tuesday's Victoria Times in an article about Vern Minow and his attempt to start an addicts' rehabilitation centre in Victoria.

L. J. Wallace, deputy provincial secretary, was quoted as saying that Mr. Minow's Vancouver Halfway House does not receive a government grant, contrary to Mr. Minow's claim.

AMAZED

Mr. Minow said today he was amazed at Mr. Wallace's statement. He said he has a letter from Mr. Wallace telling him the government would pay a grant of $1,000 a month to the Vancouver operation, starting Aug. 1 of this year on a trial basis.

Mr. Minow said the government has not yet paid the first month's grant but "will likely deposit the cash" for it some time this week.

Mr. Wallace, who told the Times Tuesday the government is only considering giving the grant, was out of the city this morning and unavailable for comment.

Mr. Minow also contradicted Vancouver's Mayor Rathie who said "it is not a statement of fact," as Mr. Minow claimed, that he endorsed the Halfway House in Vancouver.

SUPPORTED CENTRE

Mr. Minow said that when the Vancouver operation began a year ago, Mayor Rathie publicly came out in support of it, and was quoted to this effect in Vancouver newspapers.

Mr. Minow also objected to statements by a doctor who helps at the Vancouver Halfway House. This doctor said Mr. Minow made excessive claims about his success in helping addicts, although agreeing he did help them.

Mr. Minow said that 65 of the 320 addicts who have gone through the Halfway House have stayed off drugs. He said some have been off narcotics for as long as a year.

BURNING TORCH held by George Whittaker of North Cowichan, was made by dipping paper into the skim from the sea at Maple Bay. The substance has a strong gas odor and there is speculation it may be natural gas seeping up through the ground near the beach. (Times Photo).

Maple Bay Burning With Curiosity Over Flaming Beach

By DON DINGWALL

Nat Staples thinks he may have struck natural gas on Maple Bay beach near Duncan.

He was digging a trench for a retaining wall Tuesday when the friction of his shovel ignited an apparent gas seepage.

North Cowichan municipal councillor George Whittaker, a neighbor, today brought a sample of the liquid and sandy soil to University of Victoria for laboratory tests.

Mr. Staples, a real estate salesman, said: "We don't think we're sitting on a fortune but will certainly check to see who owns the mineral and oil rights on our property."

●

One of the major oil companies has shown an interest in exploring the Maple Bay area in recent months.

A Maple Bay resident wishing to remain anonymous has been trying to buy up the necessary 1,000 acres of oil rights to interest one of the large oil companies.

After the first flame burned out, Mr. Staples put a match to another spot and a blue flame ran along the beach in front of his home.

Mr. Staples, who could smell gas while digging, said: "In a pint of liquid there was an eighth of an inch of oil.

"I think it's a seepage from Quamichan Lake area where it is reckoned there is gas."

●

A disused well at the back of the Staples' property blew up some time ago. Little thought was given to it then.

Mr. Staples said his property was surveyed and registered before 1900 so it must be "awfully close" to escaping the outright grant of mineral and oil rights to the CPR.

"Everyone is joking with us about selling them shares but it's the district we're thinking of in the event of there being a real source of gas.

"This will bring the area prospecting to a head and Maple Bay could be the spot."

Coun. Whittaker said: "There's quite a store of it near the Staples' property as it has been burning for a while.

"It is quite volatile, catching fire readily but I'm not going to make guesses."

Truck Fire Threat At Gas Station

Cecil Holt pressed the starter of his panel truck today — and brought five fire trucks rushing through downtown Victoria.

The moment he started up, flames leaped from the engine of his vehicle, threatening gas pumps only two feet away.

Crowds flocked to the busy corner of Government and Wharf Street as oily black smoke billowed into the air at the top end of the Causeway.

PUMPS SEARED

Heat from the blazing engine seared paintwork on the nearby gas pumps.

But firemen, who arrived within two minutes, doused the flames before they had a chance to take hold.

A California car, parked on the other side of the pumps, suffered slight scorching.

Said Mr. Holt, a self-employed painter, of 2301 Amhurst Avenue, Sidney: "I'd just filled the truck up with gas.

"I started her up and straight away the engine burst into flames. There was nothing I could do.

"My biggest worry was that the flames might spread to the gas pumps."

The heat punctured one of the front tires and badly burned the hood.

Municipalities Given Refunds By Drama Festival

Victoria has received a $978 refund from the organizers of the Dominion Drama Festival held here last spring.

The city had donated $1,610 to the festival as its share of a $4,000 grant based on the intermunicipal formula.

Saanich and Oak Bay, other participants in the grant, have also received refunds with Saanich receiving $842.

Festival organizers said the week-long presentation had greater ticket sales than anticipated and that with considerable voluntary donations its expenses were well below budget figures.

The refunds, as the original grants, were based on percentage figures.

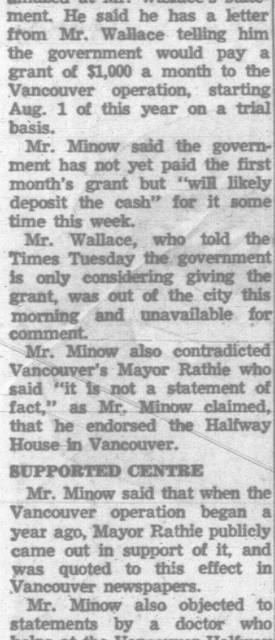

OFF TO AID mental research, octopus is loaded into barrel by diver John McGuire.

THEY'LL DIE FOR SCIENCE

Two Victoria octopuses may play an important role in developing a cure for mental illness.

They left their pen at Undersea Gardens today for Riverview mental hospital near New Westminster.

Within a few days they'll be dead.

But in dying they could play an important part in devising a breakthrough in the field of mental disorder.

The hospital's Dr. Tony Greiner is interested in the inky fluid the octopuses eject in times of trouble.

He believes some of the properties contained in the fluid might be used to scientific advantages.

NO SQUIDS

Said a hospital spokesman today: "At first we hoped to use a squid in this experiment. But no squids could be found.

"The Undersea Gardens was the only place we could find with live octopuses and they agreed to send us a couple of specimens."

All being well, the octopuses, one of 70 pounds, the other a 20-pounder, will still be alive when they arrive.

To keep them quiet during the truck journey to the mainland, they were packed in ice-cold water in plastic barrels.

Said an Undersea Gardens spokesman: "Neither was expected to live much more than a week. Herbie (the Gardens pet seal) took a bite out of one.

"And the other was too small."

City to Call 'Whoa' On Peninsula Sewer

Sharing of Costs Causing Concern

Victoria has no alternative but to ask the Regional District to go slowly on the implementation of a new trunk sewer system for the Saanich Peninsula.

City manager Dennis Young told a special sewerage study committee this morning the major problem facing area municipalities is an equitable cost-sharing formula.

"This being the case, it seems logical that a hasty decision should not be pressed for," he said.

Reeve Hugh Curtis of Saanich has on several occasions called for speedy acceptance of the intermunicipal sewerage study survey.

But before Victoria can go along with a speedy decision, said Mr. Young, "it will be necessary for the details of cost-sharing to be outlined precisely and, because of the magnitude of the undertaking and its effect upon property taxation, the component municipalities will undoubtedly resort to public referendum."

SERVE LONG TIME

Victoria's main concern over the cost-sharing formula lies in the fact that for $3,196,000 it could bring its present sewerage system up to standards to serve the community for years.

If it decided to go along with a regional district cost-sharing formula it would cost city taxpayers $8,888,400 — the lion's share of the total estimated cost of $23 million.

Other problems face Victoria representatives on the regional district board.

Even if they persaude Oak Bay and Esquimalt to go along with city thinking that great caution should be taken before committing taxpayers, they can still be out-voted.

"Recognizing the magnitude of this problem, do I understand that even if Victoria says no to speedy implementation we can be out-voted?" asked Ald Michael Griffin.

"That is correct," answered Mayor A. W. Toone.

60 DAYS

"And then we would have 60 days in which to hold a referendum of our people asking that we opt out of the scheme?" queried Ald. Griffin.

"You would have 60 days from the time the provincial government approved a regional motion calling for the establishment of a regional sewerage board to construct and maintain sewers," said city solicitor T. P. O'Grady.

NO ACTION

Mr. Young said the city must attend the next regional district meeting (next Wednesday) with a plea that the board take no action until every detail of financing is spelled out clearly.

"We should bear in mind that any hasty decision will have to be lived with for the next 50 years," he said. "City representatives should attend next week's meeting without any hasty decision in mind until the letters patent of the district spell out every detail carefully."

Under the construction of the regional district a simple majority vote carries the day.

In addition to calling for caution in approaching a vital but delicate issue, Mr. Young noted that "analysis of alternative methods of implementation (of the sewerage study) may well reveal that the regional district is not the appropriate vehicle for the effective implementation of the many recommendations contained in the study."

City treasurer James Bramley pointed out that to bring city sewers up to top standards—plus giving a boost to the Esquimalt sewerage system — would cost city taxpayers $2,898,000 between now and 1975 and a total of $3 196,000 for the total program.

If Victoria went along with the existing regional cost-sharing formula it would be contributing close to $2 million more than neighboring Saanich, one of the areas to profit most from the proposed new sewerage system.

A complete breakdown of the $23 million under the regional district formula, follows:

Central Saanich, $540,800; Colwood, Langford, Metchosin, $893,500; Esquimalt, $1,246,200; North Saanich, $658,400; Oak Bay, $3,244,900; Saanich, $6,983,700; Sidney, $517,300; Victoria, $8,888,400, and View Royal, $540,800.

City engineer James Garnett noted that the figures used in the survey were based on 1966 construction costs.

"By 1971 they will undoubtedly be much higher, possibly double," he said.

The hour of decision for the regional district comes next Wednesday afternoon when it meets in Saanich Municipal Hall to vote on a Saanich motion: "That the minister of municipal affairs be asked to add to the letters patent authorization for the regional district board to establish as a function the construction and maintenance of trunk sewers as required throughout the area . . . and to assess costs against those areas served by the trunk sewers."

If the motion is approved Victoria has indicated that it will, within 60 days, go to the people of the city asking that the city opt out until the cost-sharing formula is spelled out in detail.

Wrangling Can Kill Sewer Plan

Saanich Reeve Hugh Curtis said Tuesday the massive sewerage report for Greater Victoria "is in some danger of lying on the shelf gathering dust."

At the same time, the proposals put forward "become more urgently needed and incidentally more expensive to implement," he told Victoria Kiwanis club at a luncheon at the Empress Hotel.

The only logical means of implementing the program is on a regional basis, he said.

"But this is not to suggest for a moment, and I must emphasize this point, that any one municipality should feel that another is likely to shirk its responsibility in the provision of sewers which basically serve that one municipality," he said.

DISMISS FEARS

"I think perhaps that there is this fear in certain quarters and I can only attempt again today to dismiss that fear as being unfounded.

"Saanich, as an example, has major sewer construction which we must undertake in the very near future.

The problem faced today, and in the past, is disposal of sewage.

If the disposal line crosses one municipal boundary and continues to collect local sewage, "then it seems only reasonable that another municipality or municipalities in addition to Saanich should share in the cost of that final disposal route to the sea."

COST SHARING

The reeve said the regional district board, of which he is chairman, may begin to cope with cost-sharing arrangements at its next meeting.

He repeated earlier comments that it would be "little short of irresponsible if we were to engage in endless and detailed petty wrangling over every last percentage of cost."

Reeve Curtis also reviewed the history of the regional district board — especially purchase of regional park land — and praised the mini-metro concept.

●

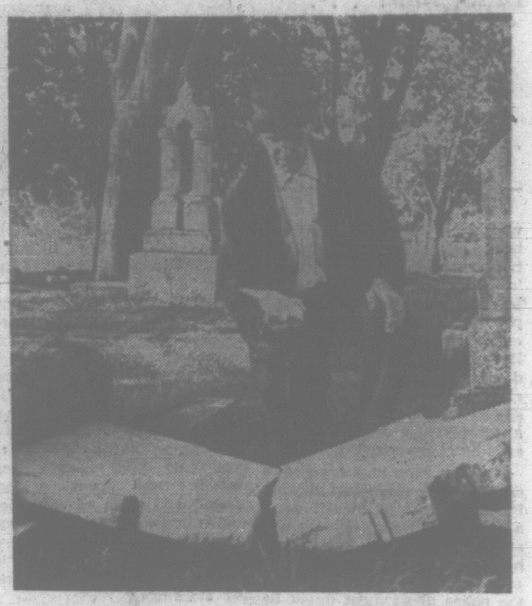

SMASHED HEADSTONE in latest outbreak of vandalism in Ross Bay Cemetery is examined by graveyard foreman, Ralph Ricketts. (Times Photo).

VANDALS AGAIN HIT CEMETERY

Five more tombstones at Ross Bay Cemetery have been toppled and one of them shattered.

Caretaker Ralph Ricketts, reporting the damage to city police Tuesday, added that a small tree near the cemetery's May Street entrance had also been uprooted.

Police patrols began giving the cemetery special attention in August after 39 headstonnes were toppled, smashed or chipped by vandals.

No estimate of damage was made then but some of the damaged grave markers were reported to have cost thousands of dollars and were described as "irreplaceable."

The 27½-acre cemetery was started in 1872. Lying between Dallas Road and Fairfield, all plots have been sold though some are still not filled. There are about three burials a month.

MBE WINNER DIES

Padre Had a Way With Sailing Men

One of Victoria's best-known navy padres, Rev. George Lea Gillard, MBE, died Tuesday in King's Daughter's Hospital at Duncan.

He was 65.

Until his retirement in 1957, Padre Gillard was Command Chaplain to the Royal Canadian Navy at Esquimalt. He served aboard the Canadian supply ship Prince David during the Second World War and landed with the Navy at Normandy on D-Day, 1944.

He was awarded the MBE for "faithful service ashore and at sea, upholding the high traditions of the church and the chaplain service."

"WONDERFUL WAY"

"He had a wonderful way with sailors," an RCN spokesman said today. "They treated him more as a friend than an officer and the friendships he made continued until his death."

After retirement Padre Gillard ministered to the United churches at Mill Bay and Shawnigan Lake where he lived. He was also an associate minister of Metropolitan United Church in Victoria.

Born at Newfoundland, Padre Gillard served with the RCN at Halifax, N.S., and in the Labrador mission field before coming to the Pacific Coast. He was for several years active in the United Church West Coast Mission.

He was a member and former commodore of the Royal Canadian Navy Sailing Association; a member of the Philae Temple Shrine, Halifax; a past-president of the Malahat district branch, Royal Canadian Legion; a member of the United Services Lodge, AF and AM, and chaplain to Victoria Shrine Club.

Padre Gillard is survived by the widow, Grace; a son, Charles, and a daughter, Marie, at Shawnigan Lake; a daughter, Elthea, in Vienna and a son, Howard, with the RCMP, Ottawa; three brothers, Baxter, Pleman and Robert at Englee, Newfoundland; four sisters, Mrs. Paul Lilley at Lewisporte, Newfoundland; Mrs. C. Simms at St. Catharines, Ont.; Mrs. A. Layton at Powel River, B.C., and Mrs. J. Luther, Toronto.

FUNERAL FRIDAY

Rev. Albert E. King, Rev. E. Laura Butler and Rev. U. Laite will conduct funeral services in Metropolitan United Church Friday at 3 p.m. Clergymen and chaplains of the Royal Canadian Navy will act as pallbearers.

Interment will follow at Royal Oak Burial Park, with McCall Brothers in charge of arrangements.

Fawn Shooting Man Fined $35

A man who said he "accidently" shot a fawn Sept. 10 was fined $35 today when he appeared in central court.

"It could scarcely have been accidental," said Magistrate William Ostler after John Kelly, 213 Ganges Crescent, pleaded guilty to possessing game out of season.

Kelly told the court he took the deer in the Sooke area.

SHIP MOVEMENTS

NAVY

HMC Ships McKenzie and Grilse both due in port Friday.

DEPT. OF TRANSPORT

Estevan due at New Westminster tonight; Sir James Douglas in Georgia Straits; Ready in Sandheads patrol area; Stonetown on Station Papa; in port: Cansell, Racer, St. Catherines, Vancouver.

Ask The Times

Q. By the recent census, what are the three largest cities in Canada and how do they compare? H.M.

A. Metropolitan Montreal is still the largest city in Canada with 2,418,984 population and Toronto trails with 2,145,637. Vancouver is well behind in third place with 884,095. Figures for city proper areas are proportionately lower.

Q. I am a 61-year-old widow. Can I hope for any benefits under the Canada Pension Plan? B.M.N.

A. Survivor benefits do not begin until February, 1968, as the contributor must have paid into the plan over a minimum of three years. The plan began only last January.

Anyone wishing a question answered is invited to send the problem along to the Times, addressed to "Ask the Times", Editor. Questions and answers will be published daily.

All questions should deal with matters of fact and be of general interest. The Times does not undertake to solve conundrums or legal problems. Nor will it attempt to put a value on old coins, stamps or antiques. These should be submitted to a dealer.

THE BETTER HALF By Bob Barnes

"The chicken part looks pretty good, but I don't think much of its nest."

DEAR ABBY . . .

Above and Beyond The Call of Duty

By ABIGAIL VAN BUREN

DEAR ABBY: I am a single woman, living alone. A prowler broke into my apartment about two months ago. A police investigation followed. Now the investigating officer is making a pest of himself. He drops in for coffee any time he feels like it. He talks incessantly about his domestic problems and his children. Recently he has made some very cutting remarks about his wife from whom he says he is separated.

He has even maneuvered a couple of home-cooked dinners by dropping in at meal time. I am afraid if I give him the axe any other married man would have received in the beginning, all future calls for help from the police department might be ignored. How can I get rid of him? STUCK

DEAR STUCK: Thank the man for his diligence as a police officer, but tell him you would prefer he not continue to drop in. And if he doesn't get the message, tell the chief. That should end it and keep the record straight for the future.

DEAR ABBY: My wife and I have been married for two years and already she is tired of me. She swears she still loves me as much as ever, but what am I supposed to believe when she tells me she wants twin beds? We are moving from our small apartment into a little house and the question of a bedroom suite came up.

That's when she told me she wanted twin beds. Before we were married we agreed on a double bed, and she seemed satisfied. I have argued all I can. She insists that we will both sleep better in twin beds. Maybe SHE will, but I am hurt. MICKY

DEAR MICKY: If she swears she still loves you, what do you want, an affidavit? Remember you agreed on a double bed BEFORE you were married, so you can't blame her for not knowing your sleeping habits. Maybe you snore, hog the bed or snatch the blankets. Quit arguing. Absence could make the heart grow fonder.

DEAR ABBY: Exactly how should a minister's wife dress in this day and age? I get so much criticism I hate to go out of the house.

Is there anything wrong with a sheath dress, which is neither too short nor too tight, but is sleeveless? And shouldn't a minister's wife be able to wear colors? (People would like to see me in black all the time, I'm told.) And isn't it permissible for a minister's wife to wear pale pink lipstick and matching nail polish on occasion? And when all the other women in the congregation wear nylons and heels, what is a minister's wife supposed to wear — high button shoes and lisle stockings?

I wear jeans or shorts when I garden and a swim suit when I swim, just like any other woman. Your published answer would be very much appreciated by me as well as other ministers' wives, I'm sure. Thank you. SICK OF CRITICS

DEAR SICK: Your ideas of what to wear and when to wear it sound natural and reasonable to me. Be yourself and ignore the critics' cat calls. That should be acceptable in the living church of today.

CONFIDENTIAL TO WILL: It's always a good practice to be nice to the people you meet on your way up. You're bound to meet them on your way down.

Problems? Write to Abby, Box 69700, Los Angeles, Calif. 90069. For a personal reply, enclose a stamped, self-addressed envelope.

Party Circuit

A round of parties and showers has heralded the marriage of Miss Joanne Mielen, to take place this coming Friday evening.

There were 16 present when her co-workers at the Royal London Wax Museum held a shower in the Crystal Garden.

The bride-elect's former school friends at Mt. View Senior Secondary School were the guests when Mrs. W. Ranson gave a shower in her home on Roseridge Place. There were 15 guests.

Mrs. A. Hooker, mother of the chosen bridesmaid, gave a shower in her Ansell Street home. Gifts from the 12 guests were concealed in a wishing well.

Sixteen guests attended a staple shower given by Mrs. N. Thompson in her Fernridge Place home. A clothes basket contained the gifts.

The Rockcrest home of Miss Linda Burrows was scene of another shower, attended by 15 guests.

Mrs. A. R. Beadle entertained at a tea in the Olde England Inn. It was attended by 16 guests.

Cups and saucers were presented to the bride-elect when Mrs. Hooker gave a tea in her Ansell Street home.

It's Time to **Dream**

Once again you are a young miss, alive with youthful radiance. Tonight you make your debut . . . Ah! There, your gown . . . surely the most lovely creation in all of the world . . . and the shoes . . . truly Cinderella must live again. Softly you brush your hair . . . a halo for your lovely young face. Would you like to recapture that night of long ago? 2nd Debut has a very special line-smoothing formula that goes a long way toward bringing back that youthful look. It makes your facial skin drink small but sufficient quantities of water . . . facial lines temporarily smooth out, as the water beneath the skin's surface pushes them upward out of sight. 2nd Debut — formulated with CEF 600 for normal skin — with CEF 1200 for double potency. Get it at your drug or department store today. Special introductory offer! You will be mailed postpaid the $1.25 demonstration size of the regular $3.75 value 2nd Debut with CEF 600 if you send only $1.00 to Lila Hamilton, Staff Beauty Writer, Dept. V-18, 943 Queen Street East, Toronto 8, Ontario.

. . . Lila Hamilton

SHOPPING GUIDE

Your Collected Items Are Useful with This

By Penny Saver

Are you a collector by nature? Most people are. Collections range from little pieces of string that the housewife thinks will be necessary "some day", sea shell collections of youngsters to dad's store of lengths of boards and cans of half-used paint. Dad's collection is the only one that doesn't get "weeded out" very often because it is usually hoarded away in the basement or in a garage. Going through the rafts of things in our basement, I found just the paint that I wanted to do a touch-up job in the living-room.

It was a perfect color but the paint had been stored away for ages. Paint skin and dust seemed to be the major component. In one store, I found a paint strainer just made for reviving old paint. These are cardboard cones with fine mesh at the bottom to catch any particles that may have accumulated in the paint These sell for seven cents each. Pick some up today.

An item to help with the actual painting process is a metal guard that prevents you from painting window panes when you're doing the sashes. This looks somewhat like a piece of a Venetian blind with a handle. Place it on the window right up to the sash and paint away. This is a boon to all intricate painting tasks. Use it to paint where the ceiling and wall join, or for doors that you're painting in two colors. These sell for 35 cents each.

Another type of sash painter has a guard. This leaves about an eighth of an inch between the two different surfaces, making sure that the part that isn't to be painted has no marks on it. These are priced at 39 cents.

Little packages of glitter for home decor sell for 25 cents. These are ideal for some lamp bases with a creative touch, children's wooden toys and rafts of other things.

In the process of redecorating? Give Penny a call at 382-3131 and she'll tell you where she found these items.

TODAY'S RECIPE

MINTY PEAR PARTY PIE

Crust: Butter to grease pie plate, approx. 30 vanilla wafers.

Filling: Eight pears halves, 1 cup apple juice, 1 cup whipping cream, 1 pkg. lime gelatine dessert, 2 tablespoons lemon juice, 1 tablespoon creme de menthe liqueur.

Grease nine or 10-inch pie plate with butter. Arrange cookies, flat side down, over bottom and sides of pie plate, breaking a few cookies into pieces to fill in spaces in bottom of shell. Chill.

Add lemon juice to apple juice. Dip peeled pear halves carefully into this mixture. Drain thoroughly reserving juice. Heat juice. Pour hot juice over gelatine dessert powder. Stir to dissolve. Cool. Add creme de menthe to gelatine. Chill until syrupy. Tint pears, first with a little extra creme de menthe, then with green food coloring which has been mixed with water. When gelatine mixture is thick and syrupy, beat with a rotary beater till light. Fold in cream which has been beaten till stiff. Chill until a spoonful of this mixture will mound.

Heap into pie shell. Chill till almost firm. Garnish with pear halves by arranging them in spoke fashion on pie. Chill. Serves eight.

Montague BRIDGMAN Ltd.
China - Crystal - Gifts
911 Government St. Phone EV 3-0838

P.S. Fabulous Coats $65 to $120
PICCADILLY SHOPPE
1017 Government

Maycock Optical Dispensary

FOR OVER 16 YEARS WE HAVE CONSISTENTLY OFFERED OUR CUSTOMERS ON VANCOUVER ISLAND THE LOWEST PRICES

MAKE SURE

Bring Your Prescription for Glasses to Maycock Optical

—TERMS OF COURSE—
CONTACT LENSES

Victoria, B.C. 1327 Broad St. at Johnson EV 4-7651
Nanaimo, B.C. 202 Bastion St. SKyline 3-9813

charge accounts invited *mail orders promptly filled*

if you're a funny little heel everybody loves you!

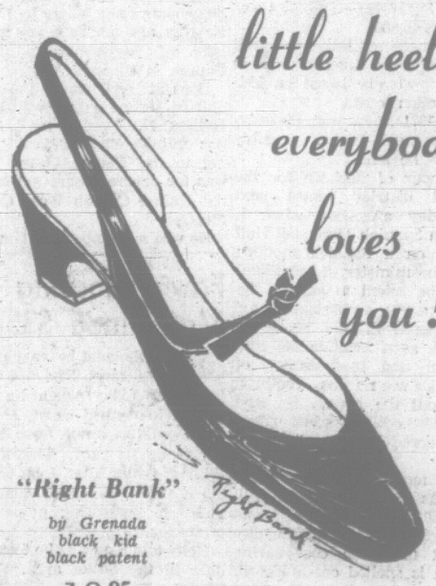

"Right Bank"
by Grenada
black kid
black patent
19.95

Ingledew's
749 Yates Street
Also Vancouver
men and women's shoes

MOTHER-of-PEARL CUFF LINKS

MAKE YOUR CHOICE FROM MANY STYLES

REGULARLY PRICED UP TO ..... $7.50 Pair

NOW ONLY $2.95 Pair

Special purchase enables us to offer these cuff links at such a low price. Smartly styled and detailed mother-of-pearl designs in gilt setting; a presentation case is provided with each pair.

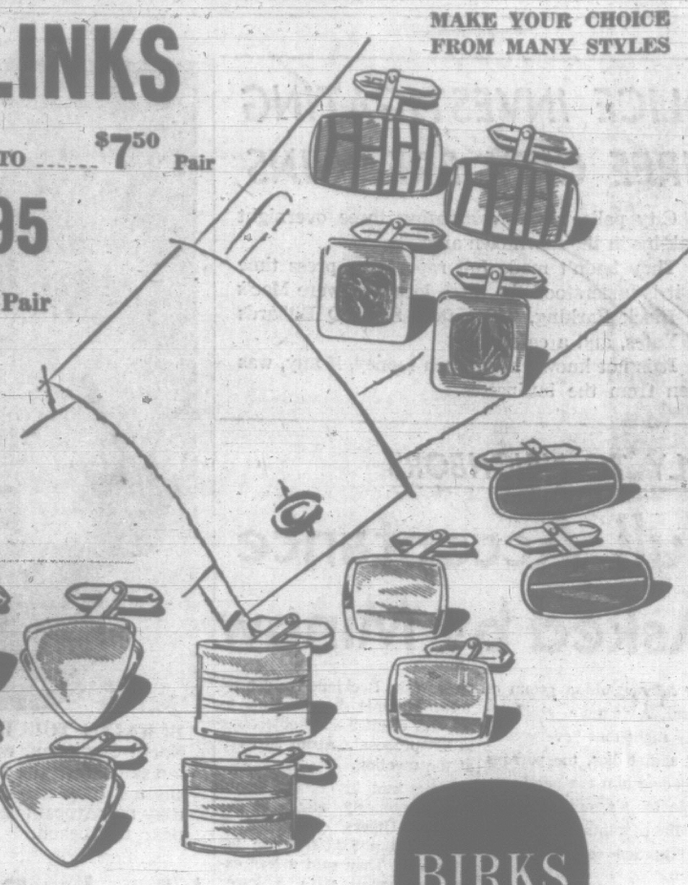

706 - 708 YATES ST.
382-4241

BIRKS JEWELLERS

New Kraft Parkay Soft Margarine in table-ready cups...

Easy spreading— easy serving

Kraft Parkay Soft Margarine is a light, fresh, delicate-flavored margarine that spreads smoothly even when cold from the refrigerator. You put it on the table in the attractive gold color aluminum cups it comes in. Cups with lids that snap back on to seal out refrigerator odors and keep it fresh between uses.

And the new formula makes Kraft Parkay Soft Margarine lower in saturated fats than ordinary margarines.

And its 100% vegetable oil goodness means fresh, fresh, flavor that your whole family will love. Two half-pound cups in each package.

spread it around!

The first students of the University of Victoria's new school of graduate studies were honored at a reception in the Oak Bay Beach Hotel on Tuesday. Among those at the party were, left to right, Dr. M. Harry Scargill, director of graduate studies; Mr. Ronald Coates, Kingston, Ont., graduate history student; Mrs. Norma Mickelson, former supervisor of elementary education for Saanich, now taking an advanced degree in education; university president Dr. Malcolm G. Taylor, and Mrs. Mary Lee Thomson, education student from the University of Illinois.

Ginger Rogers Didn't Appear . . . But Nobody Appeared to Mind

By PAT DUFOUR

Bewitched, bothered and bewildered . . . that was the only way to describe this reporter's reaction as she watched the curtain ring up at the McPherson Playhouse, Tuesday evening.

The music was "Hello Dolly," the setting was reminiscent of Broadway and I sat on the edge of my seat, waiting for Ginger Rogers to whirl on stage and step her way into her first number!

Instead, Roy Silver sang the lead song and effectively got the show underway by animating a chorus line of the cutest little "dolls" to ever grace the boards.

The Raggedy-Anne dolls stood immobile until the singer, one by one, set them in motion by "winding them up" with a huge silver key. The show was on and, although it wasn't "Hello Dolly" but Woodward's "Autumn and You" fashion show, the next two hours were as bewitching as Broadway and the 104 outfits shown left me as bewildered as I felt at curtain time. The fashions ran the gamut, the colors had me wishing I was a modern-day Emily Carr and the variety had me wondering about my perceptive senses. Fashion-bug as I am, whenever the budget allows, I never seem to be able to discover such haute couture charmers when I go shopping, 'mad money' in my hot little hand!

SENSES DAZZLED

There were styles to dazzle the senses. For other addicts like myself who cannot resist the lure of tweed, there was a dramatic formal ensemble that teamed a fluttery deep pink chiffon gown with an evening tweed full-length wrap that was styled with a flattering Queen Anne collar and lined with the same gorgeous chiffon. Also for the 'tweedy set' was the pencil-slim hostess skirt of delicately shaded wool that teamed with a feminine shirt for the final touch. I swear that nobody would notice that the canapes had become party-jaded if the hostess slinked around in this outfit!

Our own West Coast designers showed they could measure up to the best of them. There were suits and outfits that made you want to hum, "C'est magnifique!" The colors were soft and seductive and the tailoring, subtle and flattering.

Naturally, the international world of haute couture was well represented with fashions from Italy, Israel, Hong Kong and Ireland, the latter bearing no similarity at all to the homespun variety one associates with bog-skirted cottages and pig-visited kitchens!

GREEN AND BLACK

One of the most striking of these was the Irish outfit that had a smart-as-paint walking suit in green and black tweed excitingly shown with a chapeau of rich green velvet.

On the subject of hats . . . they're back, right on the backs of our heads, some with flapper-like brims and others in dome and helmet shape. Even the males have been robbed for haute couture's sake this year . . . the fedora is in, but definitely!

Furs, both real and fake, are jockeying for popularity. I fell completely for a stunning chapeau in pale pink beaver.

For those who love slims but are not too sure that their legs profit from the "affair," there's good news. This year's slims have remembered that we're women, not race horses, and are styled with a feminine curve in the right places.

Pant-suits, both for the high-school set and we who said good-bye to our Alma Mater years ago, are proving that you can look just as alluring in these as in the good old conventional well-cut suit.

Suede is big news this year, appearing as trim and in coats that come in every color on an artist's palette. One pant suit in green suede had me fumbling for excuses to buy it as soon as it appeared on stage!

Evening gowns that shimmered with sequins added zest to the final act of this fast-moving show that gave every age group a chance to get excited. Kooky earrings and outfits for the teen-ager, way-out sleepers for her pyjama parties, chiffon floats (designed to make a Marie Anitonette out of a school-aged devotee), all helped to ensure that Mom wasn't the only one to appreciate this extravaganza.

The commentator, Joan Fraser of Woodward's, was completely upstaged at one point when three "cheer-leaders," introduced as the Young Snappers, rah-rahed in their own set of swinging styles.

Showing the "cast" of fashion's finest were Linda Emery, Rosalie Essihos, Betty Forgie, Joan Thompson, Kip Wallis, Judy Dalrymple, Verneice Bevis, Maude Parks, assisted by the members of the store's Teen Fashion Council, Janice Hall, Linda McNeil, Daphne Louis, Marilynn McGowan, Judy McConnan, Susan Litwin, Nola Flynn, Gail Vaughan, Mary Brown, Nedra Potter, Beverly Letson, Emily Robinson, Lisanne Harris, Sally Glover, Shannon Mair and Lora Beth Trail.

MALE MODELS

Fashions for the man on campus were shown by Les Badham and Dennis Carpenter while children's charmers were delightfully displayed by Karen Selesky, Susan and Joan Carruthers, Brenda Boyd.

The evening show was sponsored by Omicron Chapter, Beta Sigma Phi, with Mrs. B. Yates acting as chairman and being assisted by Miss Pat Prince and Mrs. R. McKenzie. A "matinee," held on the same day, was sponsored by Job's Daughters DeMolay Temple Society.

Creating theatrical magic with stage designs and properties was William L. Paterson. Organist was Mrs. J. Crawford.

And, although Ginger Rogers never did decide to do the honors, it did't matter a bit by the time the curtain rang down. We'd had our surfeit of stars anyway!

Clubwomen's News

Guest Speaker—Conditions as they were and are in Zambia were discussed by Mrs. J. Smith when she spoke to the recent meeting of First United Church Women, held in the social suite. Mrs. Smith has just returned from a trip to Africa. She was introduced by Mrs. A. H. Sheard, who also gave the devotional. Mrs. J. G. Martin presided. During the meeting, Robert Husband and his daughter, Mrs. M. Bissenden, sang a duet, accompanied by Mrs. R. J. MacKinnon. A social hour followed.

VICTORIA TRAVEL CLUB

Autumn in the Okanagan Thanksgiving Weekend Oct. 8 to 10

Were you disappointed that you could not go on the "Fall Foliage" Tour? Come with us on a three-day tour via Kamloops and Penticton and see the glorious autumn colorings amid the blue lakes and orchards in the best season of the year.

Twins, $36.50; Single, $42.53

Thanksgiving Day, Oct. 10

Special Thanksgiving Turkey Dinner will be served at Riverside Inn, Lake Cowichan for members (inclusive). We leave Coach Lines Bus Depot at 10:30 a.m. and return after a side trip to Youbou on Cowichan Lake about 4:30 p.m., $6.00.

Membership Fee, $1.00 (extended for year from date of issue)

For Reservations, Ring 382-6221 or 383-3078

HELEN S. EDWARDS

221 Scollard Bldg., 1207 Douglas Street

Women

Women's Editor — Pat Dufour

Of Personal Interest

BRITISH VISITOR

His Honor the Lieutenant-Governor will give a dinner in Government House on Friday evening. The guest of honor will be Major-General Sir Francis de Guingand, here on a visit from London, England.

That evening, Mrs. George R. Pearkes will attend a performance of "The Marriage Go-Round", first performance of the season by the Victoria Theatre Guild, to be presented at the Langham Court Theatre.

Out-of-Town

Travelling from out-of-town to attend the recent wedding of Miss Diane Latimer and Mr. Kenneth Freeman were Mrs. D. Foulds, Mr. and Mrs. D. J. Freeman, Mrs. A. Lawson, Mr. and Mrs. T. W. Savage and Mr. and Mrs. H. Kartmell, all of Vancouver; Mr. and Mrs. S. A. Burwash and Miss Emma Harbourne of Winnipeg; Mr. and Mrs. D. J. Brotherhood, Wendy and Claire of West Vancouver; Mr. and Mrs. D. A. Rowe and Brian, Mr. and Mrs. I. Haynes of North Surrey, Mrs. G. Reed and Mr. and Mrs. R. Embleton of Comox and Mr. and Mrs. T. Delbridge of Nanaimo.

Receives Names

A christening gown, made by the baby's great-aunt in New Zealand, was worn by Jacqueline Agnes Hedger, recently, when she was baptized in St. Mark's Anglican Church, Salt Spring Island. She is the year-old daughter of Mr. and Mrs. Laurie Hedger, Walter Hook Road, Salt Spring. Godparents are the baby's uncle and aunt, Mr. and Mrs. Graeme White of Cowichan Bay, and Miss Judith Whitmore, New Zealand. Paternal grandmother Mrs. Alan Hedger was proxy for Miss Whitmore. Maternal grandmother Mrs. A. White travelled from her home in Auckland, N.Z., for the ceremony. A family luncheon followed in the home of the baby's parents, where a christening cake, made by the paternal grandmother, centred the refreshment table.

Worker Feted

A gift of earrings, made from Salt Spring Island rhodonite, was presented to Mrs. Beverley Gibson by mothers of children attending St. Mary's Anglican Church's Sunday school when they held a social evening in the Fulford Harbor home of Mrs. William Mossop. Mrs. Gibson, who leaves shortly to take up a nursing position in Vancouver, has been a leader in sports and youth work on the island.

Group Gives Orthopedic Chairs For Use of Veteran Patients

As their annual project, the Women's Auxiliary to the Veteran's Hospital donated 12 orthopedic chairs and six matching ottomans to the hospital. In her report at the annual meeting of the auxiliary held in the hospital Monday afternoon, treasurer Mrs. Henry Jarvis stated that the chairs amounted to $889.75.

The auxiliary provided birthday parties for 114 veterans during the last year, and had a picnic for them.

Total receipts in the general fund in September were $4,954.93. Expenditures for the 1965-66 season amounted to $4,356.33, leaving a balance of $598.60. The bank balance on September 1, 1965 was $2,034.62 as compared to a balance of $2,633.22 on August 1 of this year.

The secretary's report was given by Mrs. R. Lott. She stated that proceeds from the dogwood festival and the annual sherry party were used for the chairs. She reported that there are 107 active and 43 associate members.

Mrs. Philip A. Hole, corresponding secretary in 1965-66, reported that 98 letters had been written during her term of office. Mrs. F. R. Roberts gave a presidential report.

Mrs. Roberts was re-elected as president for the new term. Other re-installed officers were treasurer, Mrs. Jarvis, and Mrs. Philip A. Hole, recording secretary. Mrs. S. I. Willoughby is second vice-president, and Mrs. R. Lott, corresponding secretary.

Honorary presidents are Mrs. George R. Pearkes and Mrs. W. A. C. Bennett.

Rev. Douglas Patrick gave the benediction.

Candelabra with yellow candles and an arrangement of yellow and white flowers decorated the refreshment table at the tea following in the men's lounge. Miss Ruth Cowper, matron, and Mrs. Mary Flemming presided. Mrs. Ethel Vant was tea convener.

Invited guests attending the annual meeting and tea were Dr. W. M. Coke, medical superintendant of the hospital, E. S. Cassels, recreation supervisor, and Rev. Patrick.

LEWIS-TOANE MARRIAGE

A wedding of wide interest to many in Victoria took place in Emmanuel Anglican Church, Gibbons, Alta., when Jo Ann Bea Toane became the bride of FO Theodore Willard Lewis, RCAF, France.

Rev. Noel Patterson heard marriage vows exchanged between the daughter of Mr. and Mrs. Victor Earl Toane of Gibbons, and the son of Mrs. T. W. Lewis, 1816 Adanac Street, Victoria. The church was decorated with roses and petunias, and white and red gladioli were at the altar for the ceremony.

During the signing of the register, Miss Audrey Allen sang "The Lord's Prayer" and "O Perfect Love," accompanied by organist Mrs. Emily Oliver.

Given in marriage by her father, the bride wore a gown of heavy bonded crepe, lined with silk. The empire-line gown featured lantern sleeves, trimmed with lace medallions. Similar accents bordered the coat train. Her two-tier veil misted to her shoulders from a circlet of lace medallions and she carried a bouquet of white roses, stephanotis and ivy.

Mrs. Orlie Conn was matron of honor for her sister in a floor-length gown of blue bonded crepe, fashioned with an over-skirt extending from the empire waistline. Bridesmatron Mrs. T. Lylyk and bridesmaid, Miss Alice Lewis, sister of the groom, were in similar outfits. They carried semi-crescent bouquets of blue and pink chrysanthemums.

The little flower girl, Jeanna Conn, wore a sleeveless gown of white bonded lace, and carried a nosegay of blue and white carnations.

Best man was FO Douglas Hill and ushering were Harvey Lewis, Robert and Geoffrey Toane, brothers of the principals, and Kenneth Sobkowich, Calgary.

Jack Milligan proposed the toast to the bride at the reception following in the Rosslyn Hotel, Edmonton. The three-tier wedding cake which centred the head table was flanked by pink sweetheart roses and fern. Steve Sobkowich was master of ceremonies.

For travelling on honeymoon to France, where they will be making their new home, the bride donned a two-piece red wool suit, accented with black accessories and a corsage of red roses and feathered white carnations.

Travelling from Victoria for the wedding were Mr. and Mrs. C. Christofferson and Beth; and from Bralorne, B.C., was Mrs. A. L. Pedlow.

Make Final Plans

Final plans for the group's annual bazaar will be made when the Catholic Women's League, Queen of Peace Council, meets tonight at 8 p.m. in the parish hall, 849 Old Esquimalt Road.

P.S. Fabulous Coats $65 to $120
PICCADILLY SHOPPE
1017 Government

LADIES' AND MEN'S PLAIN
SWEATERS 2 for 1.45
Indian Sweaters Included
FYFE
2-DAY DEL. SERVICE
CLEANERS EV 4-2214
CASH AND CARRY, 3460 QUADRA

Exquisite Woollens
from
London and Paris
at
London Silk
1439 Douglas — Phone EV 2-1125

WE STILL DO
The many little services so much appreciated by our customers. Whenever your glasses need attention, drop in to one of our three offices where it is always a pleasure to serve you.
Prescription Optical Co.
EV 4-5914 Campbell Building 1025 Douglas Street
ALSO AT
EV 4-7937 Medical Arts Building 1105 Pandora Avenue
189 Trunk Road, Duncan, B.C. Telephone 746-6041

Georgian Bedroom Suite
Deep . . . Dark . . . Distinguished Mahogany

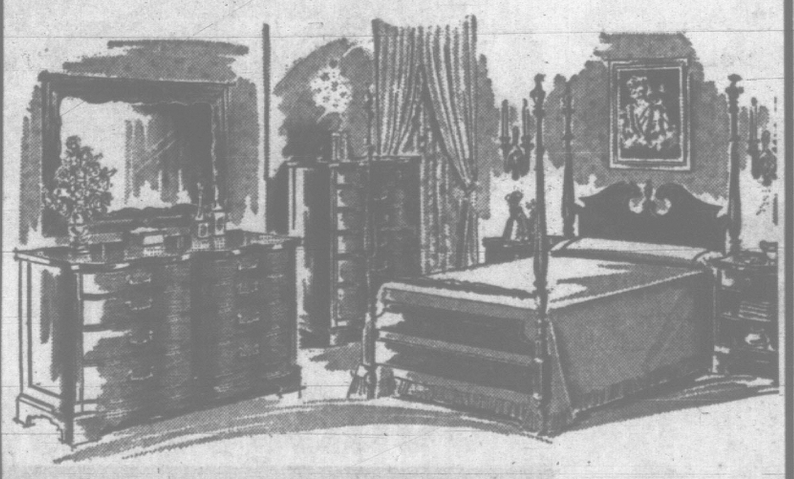

Enjoy the luxury of an 18th century bedroom suite, superbly crafted of traditional mahogany. Stately carved bed posts hold a neatly sculptured head panel . . . delicately curved drawer fronts are accented with gleaming brass drawer pulls. Ingeniously designed with an eye to both beauty and spaciousness, Georgian offers you more in design, in quality . . . and at such a small price.

Double Panel Bed
Double Dresser
6-Drawer Chest
$499.00

Large Triple Dresser
6-Drawer Chest
Double Panel Bed
$599.00
Nite Table, $65.00

Poster Beds available at same price.

Open Daily 8:30 to 5:30 Including Fridays
Closed All Day Wednesday
Free Parking at Rear Entrance from Broughton St.

TRADE IN YOUR OLD FURNITURE
A liberal allowance as part payment or down payment on new furniture and — Convenient Terms Arranged.

homefurniture COMPANY — VICTORIA LTD.
825 FORT ST. (Above Blanshard St.) PHONE 382-5138

THE TRIM LOOK . . .
with a touch of detail and the caressing comfort of Cloud Soft Originals!

"Impola"
$17.95
Black Calf
Brown Calf
Dragon Calf
Cloud Soft (PATENT PENDING) ORIGINALS
Munday's
1203 Douglas St. EV 3-2211

Maternity Fashions
SMART CLOTHES FOR PLAYING THE WAITING GAME!
Expectant mothers are thrilled to find that maternity wear is so comfortable and fashionable.
We carry a wide assortment of beautiful and practical maternity clothing . . . practically unlimited in choice. Come in and choose your entire "waiting" wardrobe.

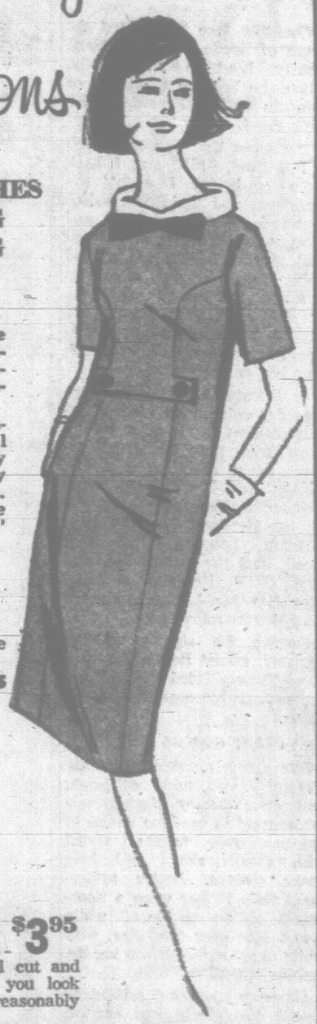

Dresses
One and two-piece styles, dress-ups too!
From $8.95
Slims
Tops
Skirts
Blouses
From $3.95
Becoming styles, well cut and well made to make you look your best . . . and reasonably priced.
Budget Terms Available—No Carrying Charges
STORE HOURS: Open 9 a.m. to 5:30 p.m. Friday 9 a.m. to 9 p.m.
Miss Frith MILLINERY & FASHIONS
383-7181
1617-1619 Douglas Street
FREE PARKING—Entrance from Fisgard St. Enter Rear Door under the Canopy

WHY GROW OLD?

By JOSEPHINE LOWMAN

For years now the incidence of varicose veins has been on the increase. Many authorities feel that this is due to lack of walking, to sitting occupations, to occupations which require long periods of standing, to the overall inactivity of modern society. Here is a quote from a specialist.

Lowman

"A high percentage of our patients have symptoms of venous insufficiency such as cramps, pains, burning sensations, numbness and tingling. These symptoms, if neglected, may lead to varicose veins and latent phlebitis. Modern podiatry treatments have been spectacular in relieving such symptoms and preventing more serious complications.

"Since the return flow of blood is dependent, as least partially, on the action of the muscles surrounding the veins, walking is an important function

"However, when a patient is faced with pain with each step or aches and cramps at night, he is likely to gradually give up walking and give in to the condition. Most patients honestly think that they are doing the right thing. The opposite is true.

"The less they walk the less pressure in the veins and the less return blood flow, the more congestion in the veins. The more congestion the more degeneration and pain. The more pain the less walking. Proper treatment of the feet can often break this cycle."

So, during lovely fall weather, put on some well-fitted walking shoes, and walk, for the good of your veins, your health, the soles of your feet, and your soul!

Specialized exercises are good preventive measures against future foot trouble. Try this one. Sit on the floor. Place your hands on the floor behind you and lean on them. Bend your knees and place your feet flat on the floor, fairly close to the hips. Inch the feet forward by pulling forward with the toes, feet back to starting position. Repeat six times the first day and increase to 15 times daily.

If you would like to have my exercises for the feet, send a stamped, self-addressed envelope with your request for them. Address Josephine Lowman in care of this newspaper.

Accents Of Lace

Chantilly lace highlighted the gown of ligoda worn by Diane Marilyn Latimer, recently, when she became the bride of Kenneth George Freeman, 5199 Sark Road.

The gown was fashioned with a full train which swept back from a bridal bow at the waistline, and the fitted bodice featured a bateau neckline and sleeves to the elbow. Her tiered veil of silk illusion net misted softly from a coronet of crystal droplets and pearls and she carried a colonial bouquet of rapture roses and white carnations. The groom's gift of pearls was her only jewelry.

St. Dunstan's Anglican Church was decorated with white chrysanthemums and pink carnations with pink roses at the altar when Archdeacon A. E. Hendy heard marriage vows exchanged between the daughter of Mr. and Mrs. Douglas William Latimer, 1741 Ash Road, and the son of Mr. and Mrs. G. R. Freeman of Lake Cowichan. Mr. Latimer gave his daughter in marriage.

During the signing of the register, soloist Ron Webb sang "The Twenty-Third Psalm," accompanied by organist M. V. Green.

SEA-BLUE GOWNS

The groom's sister Miss Beth Freeman was maid of honor and Miss Carley Hutton was bridesmaid in sea-blue gowns of organza over taffeta, styled with sheath skirts and long sheer sleeves. Junior bridesmaid Gale Prince wore a floor-length A-line gown of white eyelet lace over turquoise, with white nylon ribbon trimming the empire waistline.

All wore matching self-fabric rosette headpieces and carried colonial bouquets of pink carnations. Their jewelry was the bride's gifts of aurora borealis necklaces.

Jerry Freeman was best man and ushering the guests were Darrell Latimer, the bride's brother, and Ron Blake.

The bride's mother made the three-tier wedding cake which centred the head table at the reception which followed in the Olde England Inn. The cake was decorated by A. A. Cownden. Frank Foulds proposed the toast to his niece and Mr. Webb sang "I'll Walk Beside You" and "Climb Every Mountain."

A two-piece suit of cherry red wood boucle was the choice of the new Mrs. Freeman for travelling on honeymoon through the provincial interior. She complemented the ensemble with a matching hat, black accessories and corsage of pink rapture roses.

If the next thing you choose is a coatdress you'll be right

Newest glove is softest Doeskin, one of the kids from Paris— French kidskin here, from Kislav, in white or black and pastels.

It's the newest master plan from GIBSON'S

to put into effect as soon as it's really fall—

light enough to slip into easily,

just weighty enough to need no coat for the moment.

French grey flannel and camel tones, others

in beige monotone tweed—

all beautifully cut to fit to the inch. They're in our Crystal Salon.

Gibson's

708 VIEW ST. / 1211 DOUGLAS ST., VICTORIA, B.C. / PHONE 384-5913

The finest of autumn's bountiful harvest is now at SAFEWAY

For Your Thanksgiving

MANOR HOUSE Frozen Fresh TURKEY

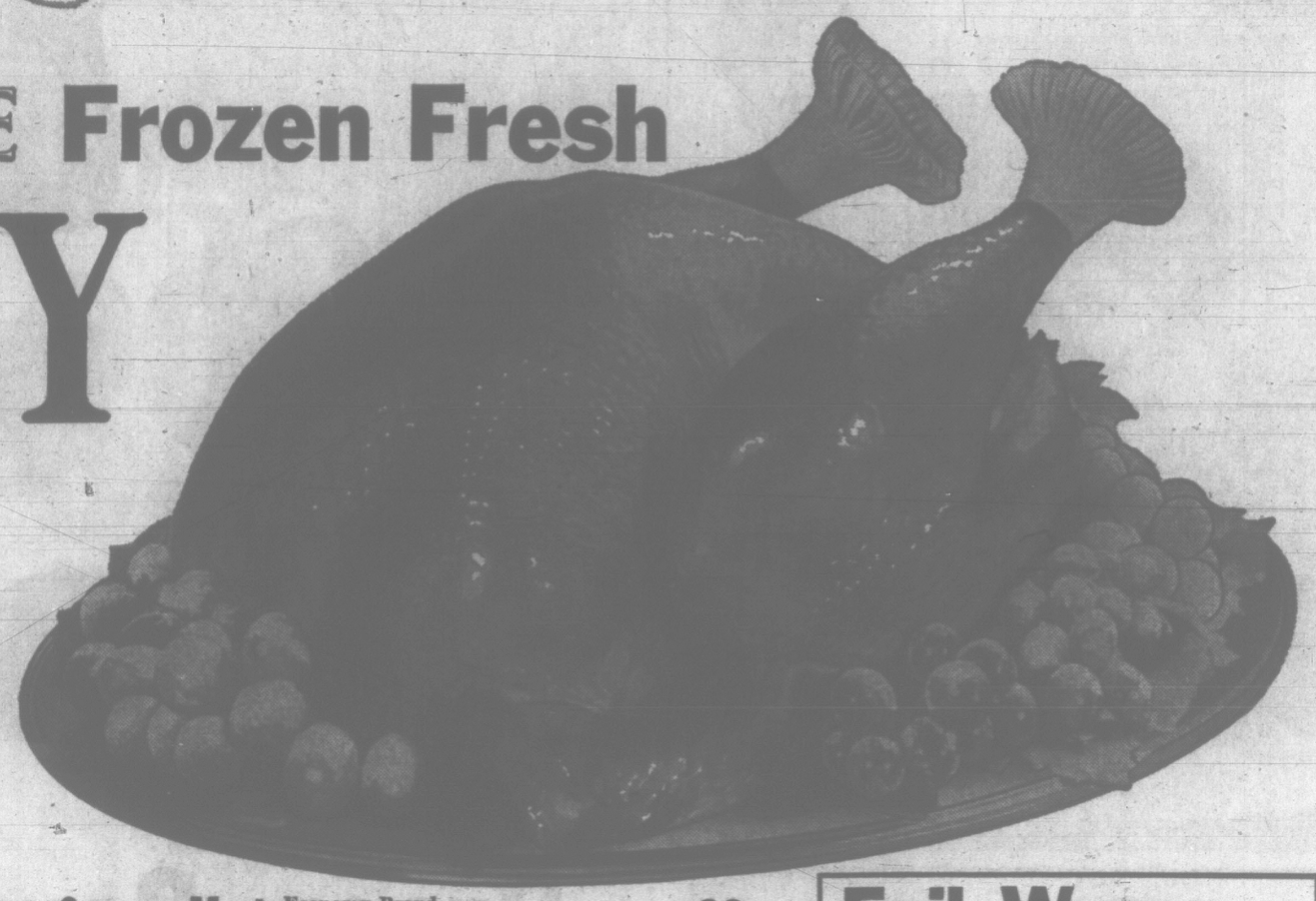

Exceptional is the word for our Manor House Turkey. It's a special kind of turkey, brought to full plump maturity while its age is still measured only in weeks. Manor House promises good eating and keeps its promise with generous portions of white meat, thick thighs and meaty drumsticks. Top quality Government Inspected, Grade A birds of course. The Manor House label assures you of tender and flavorful meat, backed by Safeway's own Unconditional Guarantee.

Average 6 to 14 lbs.
Grade A lb. 49c

Over 20 lbs.
Grade A lb. 47c

Sausage Meat Economy Brand. 1-lb. package 39c
Poultry Stuffing B.C. Quality Brand. 1-lb. package 39c
Meat and Poultry Dressing B.C. Quality Brand. 1-lb. pkg. 59c

Foil Wrap
Kitchen Craft. Heavy Duty. 18" by 25' roll 67c

Beef Standing Rib Roast Top Quality, Government Inspected, Canada Choice, Canada Good ..... lb. 79c

Beef Blade Rib Roast Blade Bone Removed. Top Quality. Government Inspected. Canada Choice, Canada Good, lb. 77c

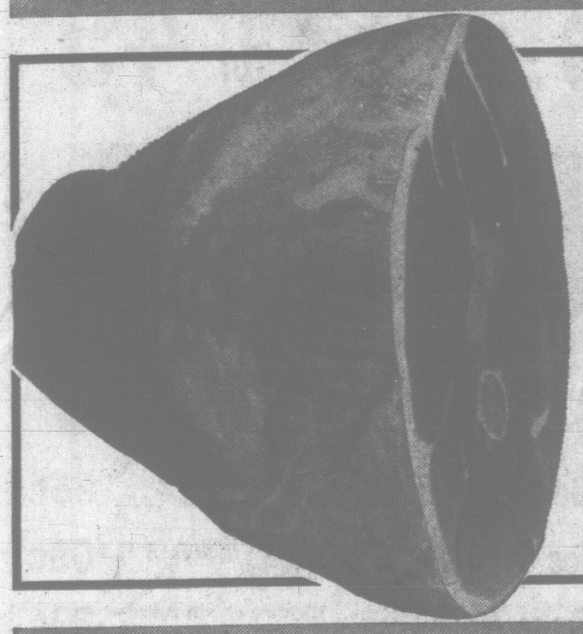

Ready to eat HAMS

Partially skinned. Bone in. Lean and tender. Government Inspected.

Whole or Shank Half, lb. ... 63c
Butt Half, lb. ... 69c

WHILE STOCKS LAST

Roasting Chicken

Manor House Frozen Fresh. The tastiest chicken you ever ate. Top quality, Government Inspected. Over 4½ lbs. ..... Grade A lb. 59c

Long Island Ducks Average 4 to 5 lbs. Grade A, lb. ..... 69¢
Chip Steaks Ranch Hand. Pkg. of 8, 2-oz. ..... 99¢
Beef Steakettes Ranch Hand. Pkg of 10, 2-oz. ..... 99¢
Breakfast Sausage Economy Brand. 1-lb. pkg. ..... 67¢ 1½-lb. pkg. ... 99¢

Town House
Cranberry Sauce

Whole or Jellied. Fancy Quality

15-oz. tin ..... 2 for 45c

Tomato Juice Town House Fancy Quality, 48-oz. tin ..... 3 for $1.00

Green Peas Town House Fancy Sieve 3. 14-oz. tin ..... 3 for 59c

Fruit Cocktail Town House Choice, 14-oz. tin ..... 3 for 69c

PRICES EFFECTIVE: **October 5th to 8th**

In Greater Victoria Safeway Stores

We Reserve the Right to Limit Quantities

SAFEWAY

CANADA SAFEWAY LIMITED

S FINEST FOODS

Mincemeat

Empress Pure.

For pies and tarts.
24 fl. oz. jar **49c**

Potato Chips

Lunch Box.

Fresh, crisp and delicious.
9-oz. tri-pack box **49c**

Pumpkin Pie

Bel-Air Frozen.

Homemade flavor.
Ready to bake. 24-oz. each **49c**

Edwards Brand

Coffee

Rich and aromatic. Full bodied flavor, cup after cup. Drip and Regular Grind.

1-lb. tin ... **79c** 2-lb. tin ... **$1.55**

Cream Corn or Niblet Corn

Green Giant, Fancy.
14-oz. tin ..... **4 for 79c**

Strawberries

Bel-Air
Premium Frozen,
15-oz. package ..... **3 for $1.00**

Fresh Bread

Ovenjoy.
White or Brown,
16-oz. sliced loaf ..... **6 for $1.00**

Lucerne Bonus Quality

Fresh Milk

Homogenized.
Minimum 3.8% Butterfat.

3 Quart Plastic Coated Carton **76c**

Half and Half Lucerne. Bonus quality. Coffee cream. 1-qt. carton **58c**

Choco Chocolate Milk Lucerne. Bonus quality. 1-qt. carton **29c**

Party Dips
Lucerne. Finest Quality.
Assorted Varieties. 8-oz. ctn. **39c**

Mandarin Oranges

Town House.
Fancy Quality,
10-oz. tin ..... **2 for 49c**

Chocolate Biscuits
Cadbury's Assorted, 7-oz. package ..... **2 for 79c**

Week-End Mix
David. 44-oz. package **89c**

Cranberry Cocktail
Ocean Spray. 24-oz. bottle **47c**

Lemon Juice
Tree Sweet. Concentrated. 4-oz. tin ..... **4 for 39c**

Angel Food Mix
Mrs. Wright's. 14-oz. package **53c**

Tomato Ketchup
Heinz. Top quality. 15-oz. bottle ..... **2 for 75c**

Tomato Soup Heinz. 10-oz. tin ..... **4 for 49c**

Vegetable Soup Heinz. 10-oz. tin ..... **4 for 59c**

Heinz Chili Sauce 10-oz. bottle **39c**

Stuffed Olives Empress Loose Pack. Manzanilla. 12-oz. jar **49c**

Large Ripe Olives Town House. 16-oz. tin **47c**

Maraschino Cherries Town House. Red or green. 6-oz. jar **35c**

Smoked Oysters Sea Trader. 3¾-oz. tin ..... **2 for 49c**

Cocktail Mixes Party Time. Assorted. 25-oz. bottle **$1.29**

Boxed Chocolates Arabian Night. 14-oz. box **79c**

Lucerne Party Pride
Chocolate Almond Brickle

Ice Cream

A delightful change. Creamy and delicious ..... **3-pint carton 69c**

De Luxe Ice Cream Lucerne ass't. 1-qt. plastic **65c**

Ice Cream Lucerne. English butter rum toffee. 3-pt. carton **69c**

Cake Roll Lucerne. Rich ice cream rolled in chocolate cake **39c**

Thin Mints Eskimo Pie. Pkg. of 8 ..... **59c**

Best Buy Brand

Medium Cheese

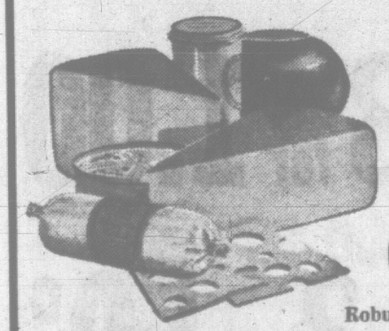

Cheddar Robust in flavor. Random cuts, lb. **65c**

Philadelphia Cheese
Kraft. Plain cream cheese. 8-oz. pkg. **47c**

Handi-Snack Cheese
Kraft. Assorted. 8-oz. roll **45c**

Dinner Napkins Scotkins. Package of 50 ..... **35c**

Facial Tissue Lady Scott. Package of 300 ..... **2 for 59c**

THIS WEEK'S
Health and Beauty Aid Feature

Adorn

Hair Spray

With FREE hair clips for easy styling tricks. Regular and Hard to Hold. 7-oz. tin **$1.29**

Check and compare - you can

for THANKSGIVING

California No. 1 Quality

Brussels Sprouts

Delicately flavored. Firm, green and tender..... **2 lbs. 39c**

Gem Potatoes

Local. Canada No. 1. Sound and clean, good cookers ..... **20 lbs. 99c**

Outspan Oranges

Valencia. Juicy and Refreshing ..... **7 lbs. $1.00**

Fresh Nuts

In the shell. Walnuts, Almonds, Brazils and Filberts. Lb..... **53c**

Fresh Cranberries **33c**

Plump, tart and tasty. Bulk, lb. .....

16-oz. cello package **39c**

Fresh Yams **2 lbs. 29c**

Imported. No. 1 Quality. Serve buttered. .....

Holland Bulbs

Imported. Choose from Daffodils, Tulips, Crocus, Narcissi, etc. Check quality and quantity. Box **79c**

Cragmont

Soft Drinks

Refreshment. Bubbling with pleasure. 28-oz. disposable bottle **4 for 89c**

Pancake Flour

Aunt Jemima. Regular, Buckwheat or Buttermilk. 3½-lb. bag **59c**

Pancake Syrup Delicious on waffles, too. Empress Pure. 32-oz. bottle **39c**

McLaren's

Fresh Pack Pickles

★ PLAIN OR KOSHER DILLS
★ POLSKIE OGORKI
★ SWEET WAFER
★ BABY KOSHER DILLS

32-oz. jars Your Choice **49c**

Thanksgiving Dinner Dessert

Pumpkin Town House Fancy. 15-oz. tin ..... **2 for 33c**

Pie Crust Mix Robin Hood. 18-oz. package ..... **2 for 79c**

Whipping Cream Lucerne. ½-pint carton **42c**

Tang Orange Crystals 6¼-oz. pkg. ..... **2 for 79c**

Lemon Pie Filling Jell-o, 4¼-oz. pkg. ..... **2 for 33c**

Broken Shrimp Sea Trader. 4¼-oz. tin **49c**

Onion Crisp Biscuits Christies. 10½-oz. pkg. **39c**

Nuts and Bolts Tuffy's. 7-oz. pkg. **49c**

Party Mixed Nuts Pine Tree. 8-oz. pkg. **57c**

Dry Roasted Peanuts Planter's. 9¼-oz. jar **73c**

Liquid Wax Aerowax. 32-oz. tin **87c**

It's SAFEWAY for the finest-

FRESH BAKED

Skylark fresh

Dinner Rolls Plain or Sesame. Package of 12.

★ Tulip Rolls ★ Potato Rolls

Heat in the oven and smother with butter. Pkg. of 12 ..... **2 for 69c**

Pumpkin Layer Cake Toastmaster. Each **79c**

Mince Pie Rotary. Serve with Ice Cream **59c**

Frozen Green Peas

Bel-air Premium Quality. Tender and sweet. 12-oz. pkg. ..... **4 for 69c**

Frozen Lemonade

Bel-air Premium Quality. Regular or Pink. Concentrated 6-oz. tin ..... **4 for 55c**

MIX 'EM OR MATCH 'EM

★ Broccoli ★ Brussels Sprouts
★ Lima Beans ★ Cauliflower

Bel-Air Premium Frozen. 10-oz. package. Your Choice ..... **2 for 57c**

Frozen Cakes

Sara Lee Chocolate Brownies or Banana Cake. Frozen. Each **79c**

Green Peas With Cream Sauce. Birds Eye. Frozen. 8-oz. package ..... Your Choice **2 for 69c**

Peas and Potatoes With Cheese Sauce. Birds Eye. 8-oz. pkg. ..... **2 for 69c**

depend on SAFEWAY

CANADA SAFEWAY LIMITED

$20.48 A TON ASKED BY UNION

Herring Fishermen Seek Increase

VANCOUVER (CP)—Herring fishermen are seeking $20.48 a ton for herring in contract demands presented to the Fisheries Association of B.C.

The United Fishermen and Allied Workers' Union, representing the 700 herring fishermen, is also seeking extended medical benefits, higher company contributions to a welfare plan and two weeks' holiday.

Homer Stevens, union secretary-treasurer, said in an interview Monday that present rates for herring are $17.40 a ton with an additional 20 cents going into the welfare fund.

He said under the higher rate demanded by the union $1.28 would be paid into the welfare fund.

The union contract with the eight companies represented by the association expires Oct. 16.

Mr. Stevens said the union negotiating committee is scheduled to meet Saturday with association representatives who "have made no offer yet."

Herring fishermen struck for four weeks last year, rejecting three company offers and settling for the present $17.40.

Hearing Next Tuesday On Dumping Into Lake

CAMPBELL RIVER—A hearing will be held in Vancouver Courthouse next Tuesday to determine the legality of a decision to allow dumping of mine wastes into Buttle Lake.

Lawyer Anthony Sarich, representing the Greater Campbell River Water Board, said today it is not likely Western Mines Ltd. will begin dumping tailings in the meantime.

Two weeks ago the Pollution Control Board granted Western Mines Ltd. permission to dump tailings and sewage into the lake which is located within Strathcona provincial park.

PANEL THURSDAY

Meanwhile a panel of experts will be brought together here Thursday for a general discussion on the effects of pollution.

Conservationist Roderick Haig-Brown will act as chairman and co-ordinator of the meeting at 8 p.m. in the junior high school auditorium.

Panelist will include Dr. G. A. Gibson, director of the Upper Island Health Unit; Harold Paish, executive director of the B.C. Wildlife Association; and two biologists from the University of Victoria, Dr. Allan Austin and his assistant John Pringle who has been studying the water in Buttle lake which is Campell River's water supply.

The meeting is sponsored by the Campbell River Chamber of Commerce.

HAIG-BROWN
. . . panel chairman

Island Digest

160 HIT BY CZ LAYOFF

VANCOUVER (CP) — Crown Zellerbach of Canada Ltd. said Tuesday it will shut down two of its logging operations this month because of a slackening demand for lumber.

The company said its Bella Coola and Beaver Cove divisions will be closed until early 1967.

A total of 160 men are employed at the two divisions, smallest of the company's eight logging operations.

A. W. Rafter, coastal logging manager, said some of the men will be employed during the shutdown period on road construction and maintenance work. The others will be laid off.

Logging and lumber operators complained recently that a drop in the world market would affect their British Columbia operations.

Beaver Cove is 20 miles southeast of Port McNeil on northern Vancouver Island and Bella Coola 50 miles north of Rivers Inlet on the B.C. coast.

Larson Re-elected

PORT ALBERNI — Roy Larson, president of the Alberni District Social Credit League, was returned to office for another term at the annual meeting in the Greenwood Hotel.

DEEP-SEA SHIPS IN PORTS

(All cargo is lumber unless otherwise stated. Place names are destination and not port of registry.)

Duncan Bay—Rondeggen, U.S. Silverland, Europe.

Victoria — Havkatt, Japan. Kristin Bakke, Australia.

Cowichan Bay — Nicolaus S. Embinicos, U.K.

Alberni — Harpalycus, Australia. Wisa.

OCEAN MAILS
(Vancouver)

Oct. 6—Kochi Maru, Australia.
Oct. 8 — Canberra, Australia and New Zealand.

(San Francisco)

Oct. 19—Mariposa, Australia and New Zealand.

Indian Teen-Agers Going to Winnipeg

COWICHAN— Four teen-aged members of the Cowichan Indian band's Thunderbird Club have been chosen to attend a youth convention in Winnipeg.

The youths, Donna Joe, Jillian Bob, Glen Underwood and Ron George, will leave Thursday.

MURDER TRIAL

Man Killed Self With Gun Taken From Constable

NANAIMO (CP)—An RCMP constable testified Tuesday how a man used his police service revolver to shoot himself.

Constable W. Pritcher was testifying at the trial of Gordon Ronald Coss, 23, charged with non-capital murder in the rifle-slaying of Irvine McLeod, 26, in Alberni last Easter Sunday.

The RCMP officer said he was called to a house where he found McLeod's body on the lawn and several men struggling over a rifle.

He said he followed the Coss brothers around the house, where Walter Coss levelled a rifle at him and ordered him to drop his revolver.

The constable said he complied, and Walter Coss picked up the revolver and shot himself in the head.

The trial continues.

Gov't Sitting On PO Report?

OTTAWA (CP)—The new Postal Trade Unions Council said Monday the government is holding back publication of a royal commission report on post office working conditions "because the report is such an indictment of the sweat-shop conditions in post offices."

A spokesman for the royal commission said the report is in the final stages of preparation and hasn't yet been sent to the government. He indicated it probably will be by Nov. 15.

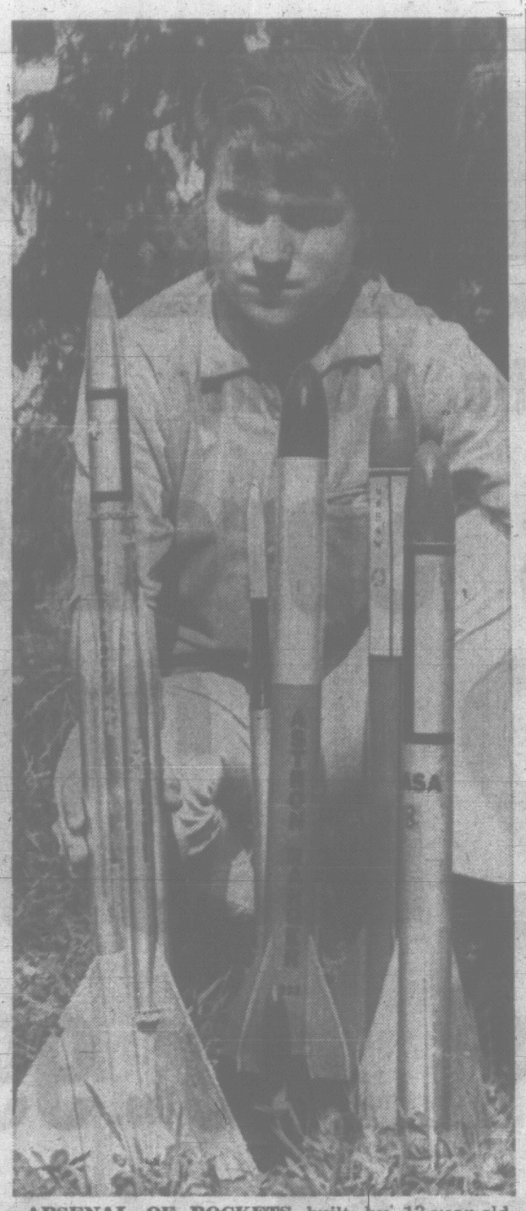

ARSENAL OF ROCKETS built by 13-year-old Gary Oyen, of Duncan, were all successfully fired this week. A member of the Canadian Association of Rocketry, his most powerful rocket has reached an altitude of more than 3,000 feet. He has been building rockets for about one year and can now build one in about 20 hours. He uses pre-packaged fuel tubes obtained through the association.

GOV'T GIVES $46,000 TO HOUSING FOR AGED

A provincial grant of $46,000 was authorized by the cabinet Tuesday for construction of elderly citizens' housing at Campbell River.

The money, given under provision of the Elderly Citizens' Housing Aid Act, goes to the non-profit Campbell River and District Senior Housing Society.

It's Only the Air-Step People That Could Do a Job Like

NatureSole
SHOES WITH CONTOUR-FITTED COMFORT

The cork-insulated insole is moulded to the whole bottom of the foot—for health and support!

If you're forever on your feet—you'll finish fresh—whether in hotel, hospital or home!

Available in 5 colors and 3 leathers.
AA to E

13.95

Other patterns available in stock.

LEWIS 751 FORT at the crosswalk

Trade Tests a Must For Home Repairmen

Compulsory qualification for lower Vancouver Island plumbers, pipe and steam fitters and radio and TV repairmen becomes effective Jan. 9.

People engaged in these trades must prove they are proficient by examination, pay a $10 fee and receive their ticket from the provincial labor department.

The order was passed by cabinet Tuesday and is based on legislation that is now three years old. It had been applied only on a voluntary basis previously.

Radio and TV servicemen in Victoria, Saanich - the Islands, Esquimalt, Oak Bay, Cowichan-Malahat and Nanaimo electoral ridings must show proof of 8,000 hours of qualification. The order excludes apprentices.

The same rule applies to plumbers and pipefitters throughout Vancouver Island and to those in the trade on the lower mainland.

Impaired Drivers Pay Court $1,425

COURTENAY — Twelve impaired drivers during September paid a total of $1,425 in fines in Courtenay police court.

Total licence suspension time amounted to more than 70 months, with one driver losing his right to drive for three years.

AFTERNOON TEAS
3 - 1:30 p.m.
McPherson Theatre Restaurant

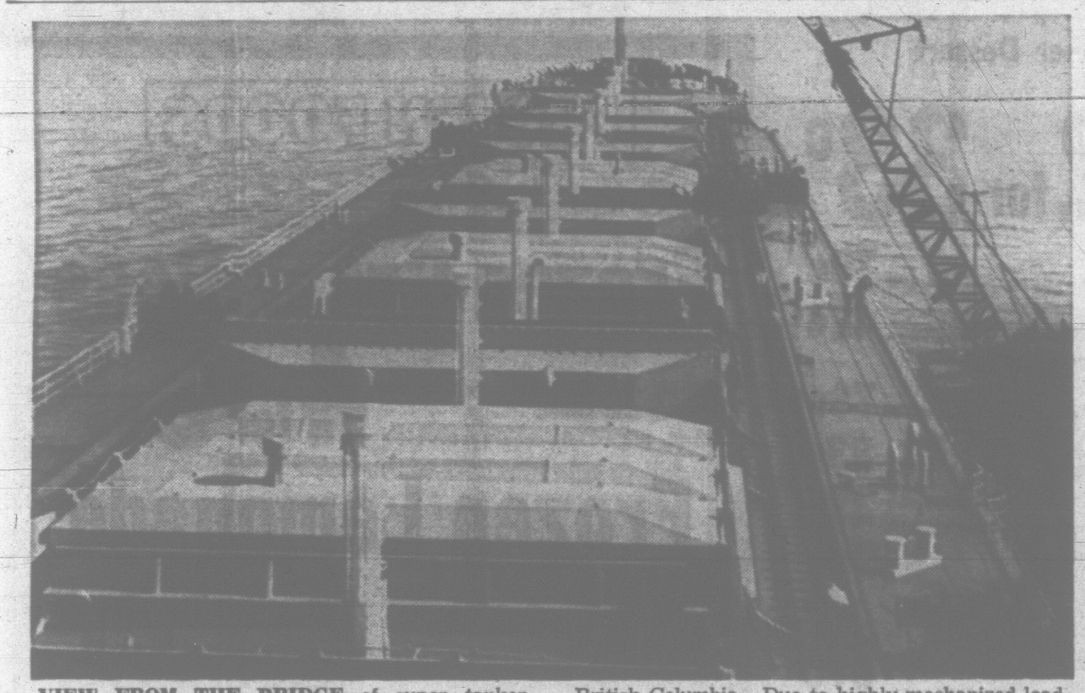

VIEW FROM THE BRIDGE of super - tanker, Texada, gives some idea of ship's vastness. The Japanese-built vessel took on largest single cargo—68,500 tons of ore—ever loaded on a single ship in British Columbia. Due to highly mechanized loading gear, whole operation took only 37 hours. The 69,000-ton vessel can cross from Texada to Japan in 11 days with crew of only 36.

B.C. MUST ACT, SAYS BROTHERS

Super Docks for Super Ships

British Columbia must provide berthing space for super-cargo ships or miss out on the new ships' potential Mines Minister Donald Brothers warned this week.

Mr. Brothers was speaking at Texada Island on the occasion of the first visit here of the 69,000-ton iron-ore carrier Texada.

The Texada, which loaded 68,500 tons of ore after sailing on her maiden voyage from Japan, was "overwhelming," said Mr. Brothers.

He said he asked some time ago for a study to be conducted by the department of industrial development, trade and commerce, to see what can be done to provide berths for the huge ships.

As if to demonstrate the need for such facilities, the Texada was unable to dock at Nanaimo.

Three cats had to be taken out by barge to where she was anchored in order to flatten her cargo of ore. Special facilities have been provided at Texada.

EGG PRICES

	Producer	Wholesale
Grade A Large	46	58
Grade A Medium	33	51
Grade A Small	23	35
Grade B	26	38

Mrs. Doreen Douglas
SPECIAL
DuBarry
BEAUTY
CONSULTANT

She will be in our Cosmetic Department to tell you how to care for your complexion will plan a personal make-up chart for you . . . and will show you how to look your very best with DuBarry Beauty Preparations.

By Richard Hudnut

Thursday, Oct. 6—12:30 to 9 p.m.
Friday, Oct. 7—12:30 to 9 p.m.
Saturday, Oct. 8—9:30 to 5 p.m.

Receive a complimentary gift from the House of Du Barry with each purchase of 5.00 or more.

Woodward's
MAYFAIR

HARRISON HOT SPRINGS
Escort by Josephine Parco

This bus tour will leave our office 8:00 a.m., Sat., Oct. 15 by ferry, thence Highway 10 to Langley, through Fraser Valley to Chilliwack to Rosedale, Agassiz and the Harrison Hot Springs Hotel for lunch, situated in a beautiful setting by the lake surroundtd by mountains. We return by Mission and Haney. Return fare $8.50 includes ferry, lunch extra.

THANKSGIVING TOUR
Lv. Mon., Oct. 10, 9:30 a.m.

This, our 10th annual Island Thanksgiving tour will leave our office at 9:30 a.m. Thanksgiving Day, Oct. 10, we will enjoy the many scenic highways and byways where a nice Thanksgiving Dinner will be served at the Island Hall, Parksville with entertainment and a color film of Pasadena Rose Parade. We return by the Old Highway. Fare including Dinner $6.50. Home at 5:30 p.m.

15-Day Pasadena Tour
Grand Parade New Year's Day

This tour, escorted by Josephine, leaves our office Dec. 28 for Port Angeles thence down the Hood Canal to Portland overnight, then on to Redding, Fresno overnight, and on to Los Angeles for 3 nights, with a Grandstand Seat at the Parade. Tour to Disneyland and Marineland, thence to Palm Springs for lunch and on to San Diego for 2 nights with trip to Mexico and Balboa Park and Zoo. We then return to Santa Barbara one night and on to San Francisco for 3 nights with de luxe Tour, then through the Redwood Empire and to Victoria. Complete tour $189 each, double. Single little more.

GEORGE E. WILLIS
Office at the Willis Music Studio
1320 Broad Street EV 5-5242
Between Johnson and Yates Streets

CITY TRUST

Thanksgiving Gifts for new customers

When you deposit $500.00 or more in a
- Savings Chequing Account (4½% interest)
- Savings Deposit Account (5% interest)
- Guaranteed Investment Certificate (6½% interest for 4 to 5 years)

City Trust will give you absolutely FREE a gift voucher for a 12 pound, Grade A, eviscerated Safeway Turkey, redeemable at any Safeway store in Canada. Let the whole family enjoy your Bonus Gift from

CITY SAVINGS & TRUST
1306 Douglas St., Victoria, Phone 383-4141
Offices in: CALGARY, EDMONTON, REGINA, WINNIPEG AND VICTORIA

WELLBURN'S

Geo. Wellburn

Super Mart
Pandora at Cook
Specials for

M. B. Welburn

THANKSGIVING

Fresh "A" Turkeys	lb.	49¢
Cranberry Sauce Stuart House, 15-oz. tins	2 for	39¢
Foil Wrap	Heavy 18" roll	59¢
Sweet Potatoes	2 lbs.	29¢
Beefsteak Tomatoes	2 lbs.	49¢

2nd WEEK STANDBY SALE
Windowful of Bargains

Pineapple	Kontiki, 20-oz. 3 for	69¢
Dessert Topping	Monarch Bomb	39¢
Tea Biscuits	McGavin's, pkt.	29¢
Soup	Campbell's Tomato 8 for	$1.00
Pet Food	Romper, 15-oz. 6 for	49¢
Kal Kan	Bits o' Beef, 6-oz. 4 for	49¢
Metrecal	Varieties 4 tins	99¢
Milk Powder	Pacific 3 lb. bag	99¢
Sugar	5 lbs.	39¢
MJB Instant Coffee	10-oz.	$1.19
MJB Regular Coffee	1-lb. tin	99¢

INDEPENDENT LOW COST FOOD MARKETS

SEE LOW COST AD FOR MORE SPECIALS

Shop in Person

FREE DELIVERY OVER $5.00

386-2121 CLASSIFIED WANT ADS 386-2121

BOX REPLIES

All replies to private box numbers available from 8:00 a.m. to 6:00 p.m. Monday to Friday inclusive.

OFFICE HOURS

Classified Counter, 8:00 a.m. to 6:00 p.m. Business Office, 9:00 a.m. to 5:30 p.m. Monday to Friday inclusive.

CLOSED SATURDAY

TELEPHONE HOURS

8:00 a.m. to 8:00 p.m. Monday to Saturday inclusive.

CLASSIFIED COPY DEADLINES

Regular classified advertisements may be placed at the counter, 8:00 a.m. to 6:00 p.m. on the day prior to publication Monday to Friday inclusive by telephone, 8:00 a.m. to 8:00 p.m. Monday to Saturday inclusive.

All classified semi-display copy must be in the possession of Victoria Press Ltd., 2631 Douglas Street, by 4:00 p.m. on the day prior to publication, with the exception that copy for Monday Times must be in by 4:00 p.m. Friday.

FULL COVERAGE CLASSIFIED RATES

30c per line per weekday; 35c per line per weekend; 86c per line for three consecutive days; $1.53 per line for six consecutive days. Minimum advertisement two lines only, $1.00 minimum charge on advertisements placed by telephone. Contract rates on application.

Birth Notices, $2.00 per insertion.

Marriages, Engagements, In Memoriam Notices, Cards of Thanks, Deaths and Funeral Notices, not exceeding 12 lines, $2.90 first insertion and $2.05 subsequent insertions. Each additional line 30c daily.

Births, Deaths, Marriages, Engagements, In Memoriam Notices, Cards of Thanks not accepted by telephone.

SUBSCRIPTION RATES

Wherever carrier service is maintained, $2.25 per month.

Single copy sales price: 10 cents daily; 15 cents Saturday.

By mail, Canada and British Commonwealth: one year, $21.00; six months, $11.00; three months, $6.00; single month, $2.25; U.S.A., Australia and Foreign, $3.25 per month. (Weekend) Saturday only, Canada, $7.00 per year; U.S.A., Australia and Foreign countries, 20c per copy or $10.00 per year.

Authorized as second class mail Post Office Department, Ottawa. Members Audit Bureau of Circulation.

TERMS OF PUBLICATION

The Victoria Press Ltd. shall not be liable for non-insertion of any advertisement beyond the amount paid for such advertisement.

In the event of an error occurring, the liability of Victoria Press Ltd. shall not exceed the charge for the space actually occupied by the item in question.

All claims on error in publication shall be made within 12 hours thereafter and if made shall not be considered. No claim will be allowed for more than one incorrect insertion nor for errors not affecting the value of the advertisement.

All estimates of cost are approximate. Advertisers will be charged with space actually used.

All advertising copy will be subject to approval of the Victoria Press Ltd., who reserve the right in its sole discretion to classify, reject or insert copy furnished.

While every endeavor will be made to forward replies to box numbers to the advertiser as soon as possible, we accept no liability in respect of loss or damage alleged to arise through either failure or delay in forwarding such replies, however caused, whether by negligence or otherwise.

DUNCAN BUREAU

Duncan Chamber of Commerce Bldg., 375 Trans Canada Hwy. Office and telephone hours 1 p.m. to 5 p.m. Monday to Friday inclusive.
PHONE DUNCAN 746-6181

CIRCULATION REPRESENTATIVES

Duncan, Chemainus, P. J. Rogers 746-6181
Port Alberni, Mrs. A. Nilson 723-8312
Nanaimo, R. Lakey SK 3-2766

United States Representatives
De CLERQUE SHANNON
New York, Chicago, Detroit, Cleveland, Atlanta, San Francisco, Los Angeles.

INDEX TO WANT AD HEADINGS

	Classification No.
Acreage for Sale and Wanted	156
Announcements	14
Antiques	85
Apartments to Rent, Furnished	128
Apartments to Rent, Unfurnished	129
Apartments for Sale	135
Apartments Wanted	130
Auto Body and Painting	109
Auto Repairs and Service	108
Auto Financing and Insurance	110
Bands, Musicians and Orchestras	33
Bicycles	66
Births	1
Boats and Marine	80
Building Supplies	61
Burial Parks	13
Business Opportunities	145
Business Opportunities Wanted	146
Business Personal	40
Business Services and Directory	36
Cards of Thanks	8
Cars for Sale	100
Cars and Trucks Wanted	112
Chicks, Poultry, Hatching Eggs, Supplies	91
Coming Events	15
Commercial Properties	157
Convalescent and Rest Homes	123
Cottages, Campsites, Summer Resorts	117
Country Homes and Properties	151
Duplexes to Rent	131
Dancing	43
Deaths, Funerals and Lodge Notices	5
Education	42
Engagements	2
Exchange Real Estate	147
Farms for Sale and Wanted	158
Farm Implements	71
Female Help Wanted	26
Florists	12
Foreign Import and Sports Cars	101
Fuel	60
Funeral Directors	10
Furniture	62
Garden Supplies	74
Gulf Islands Properties	159
Halls, Stores and Offices to Rent	137
Hotels	116
Housekeeping Rooms to Rent	125
Housekeeping Rooms Wanted	126
Houses to Rent, Furnished	132
Houses to Rent, Unfurnished	133
Houses Wanted to Rent	134
Houses for Sale	150
In Memoriam	9
Listings Cancelled	148
Listings Wanted	149
Livestock and Supplies	92
Lost and Found	20
Machinery	72
Male Help Wanted	21
Male or Femal Help Wanted	25
Marriages	3
Miscellaneous for Sale	82
Miscellaneous Wanted	83
Miscellaneous to Rent	86
Wanted to Rent, Miscellaneous	87
Monumental	11
Mortgage Loans and Insurance	141
Motorcycles	65
Moving and Hauling	115
Musical Instruments	63
Music Teachers	63A
Parts, Accessories	107
Personal Loans	140
Personals	39
Pets and Supplies	90
Places to Visit	16
Professional Services	37
Property for Sale	154
Property Wanted	155
Realtors	18
Room and Board	120
Rooms to Rent	121
Rooms Wanted	122
Situations Wanted (Female)	30
Situations Wanted (Male)	29
Situations Wanted (Male or Female)	31
Sporting Goods	79
Stoves and Furnaces	67
Swaps	94
Teachers Wanted	27
Tires	105
Timber	81
Tourist Accommodation	119
Travel	38
Trade Schools	32
Trailers and Trailer Parks	113
Trucks	106
TV, Radio Sales and Service	64
Vacation Guide	118
Wanted to Brrow	142
Waterfront Properties	153
Wanted to Buy, Houses	153

PHONE DIRECT
386-2121
TO PLACE YOUR CLASSIFIED AD

1 BIRTHS

CLEAR — Born to Mr. and Mrs. Don Clear, 819 Condor Ave., at the Royal Jubilee Hospital on September 30, 1966, a daughter, Sharon Ann, 6 lbs. A sister for Ray and Chuck. (Insured.)

JONES—Born to Mr. and Mrs. K. W. Jones, 2526 Blanshard Street, Victoria, B.C., at St. Joseph's Hospital on September 28, 1966, a daughter, 4 lbs. 5 ozs, Pamela Tracey. (Insured.)

POSTHUMA—Born to Lt. and Mrs. A. B. Posthuma, 2319 Orchard Avenue, at the Royal Jubilee Hospital on October 1, 1966, a son, Michael Christopher, 7 lbs. 11 ozs, A brother for Tommy and Kelly.

SCOTT—Born to Mr. and Mrs. Bob Scott, Powell River, on September 30, 1966, a daughter (stillborn).

3 MARRIAGES

HERBERT-ROBERTS—At Beaufort Avenue Methodist Church, on Saturday, September 24, 1966, the marriage took place between Frederick George, son of the late George and Mrs. Herbert of Burnley, and Miss Anne Roberts, daughter of the late Robert and Mrs. Roberts, of Victoria, B.C., Canada.

5 DEATHS AND FUNERALS

BAIRD — In Victoria, on Oct. 4, 1966, Mrs. Grace Steven Baird of 1019 Wollaston St., born in Cumbernauld, Scotland, and a resident of this city for the past 56 years. She is survived by 2 sisters, Mrs. D. (Ann) Pratt and Mrs. H. V. (Margaret) Wilkinson, both of Victoria; 5 brothers, Robert, James, Alex, Allan and Duncan Stewart; all of Victoria, William in White Rock and John in Campbell River; a niece, Mrs. G. (Jean) Davidson of Victoria; also several other nieces and nephews.
Funeral services will be held in McCall Bros. FLORAL CHAPEL, Johnson and Vancouver Sts., on Friday, Oct. 7, at 1:15 p.m., Rev. Dr. W. Klempa officiating. Interment at Royal Oak Burial Park. (Kindly omit letters and cards.)

CARD—Suddenly on Oct. 4, 1966, at her late residence, 10108—3rd Street, Sidney, B.C., Mrs. Elvira Mae Card, aged 69 years; Born in El Creek, N.S., residing in Sidney, B.C., for the past seven years. Mrs. Card was a member of the Eastern Star Lodge No. 7, Regina, Sask. Survived by her husband, G. V. Card, at the residence; two sons, Wallace, Victoria, B.C., and Delmar Card, Sidney, B.C.; six grandchildren, four sisters and two brothers in Nova Scotia, and one brother in Snohomish, Wash.
Arrangements will be announced later by the Sands Funeral Chapel of Roses, Sidney, B.C.

FORMAN — Suddenly in Victoria, B.C., on Sept. 24, 1966, A.B. Seaman, Murray William Forman, N.C.N., of 1013 McCaskill Street, aged 25 years. He is survived by his wife, Joyce, and one son, Wayne, at the residence; also his mother, Mrs. Catherine Forman, of Vernon, B.C.
Funeral services will be held in Church of St. Andrew Chapel, C.F.B., Esquimalt (Naden) on Thursday, October 6 at 3:15 p.m., Chaplain W. B. Taylor, R.C.N., officiating. Interment in Hatley Memorial Gardens. McCall Bros. Funeral Directors Ltd. in charge of arrangements.

GILLARD—On October 4, 1966, at King's Daughters' Hospital, Duncan, the Rev. George Lea Gillard, M.B.E., C.D., aged 65 years of Shawnigan Lake, a resident of Victoria and district since 1955, born in Newfoundland. He leaves his wife, Grace; one son, Charles and daughter Marie, both at home; a daughter Ethnea in Vienna, and a son, Howard, with the R.C.M.P., Ottawa; six grandchildren; three brothers, Baxter, Fleman and Robert in Engleo, Newfoundland; four sisters, Mrs. Paul Lilley in Lewisporte, Newfoundland; Mrs. C. Simms in St. Catharine's, Ontario; Mrs. A. Layton in Powell River, and Mrs. J. Luther of Toronto; numerous nieces and nephews. He was well-known as Command Chaplain, R.C.N., retiring in 1957, and served overseas in the Second World War. He was an associate minister of Metropolitan United Church, Victoria, in 1957-58, and for eight years Pastor of Shawnigan Lake and Mill Bay United Church.
Funeral services will be held in Metropolitan United Church, Quadra and Pandora on Friday, Oct. 7, at 3:00 p.m., Rev. A. E. King, Rev. E. Laura Butler and the Rev. U. Laite officiating. Interment at Royal—Oak Burial Park, McCall Bros. Funeral Directors in charge of arrangements.

LINDSAY—On Oct. 4, 1966, Helen Frances (Nell), dearly beloved wife of John Alfred Lindsay, No. 202—476 Lampson St., Esquimalt, aged 54 years, formerly of Winnipeg, Man. Also survived by 2 sons, William and John; 3 daughters, Mrs. M. (Donna) Rye, Gloria and Mary, all of Victoria; one sister and 6 brothers in Winnipeg; also 6 grandchildren. She was a member of the staff at St. Joseph's Hospital for over 12 years.
Funeral service Friday at 3:30 p.m. in HAYWARD'S FUNERAL CHAPEL, 734 Broughton St., Mr. Walter Dawes officiating. Interment in Hatley Memorial Gardens. Supervised parking adjoining the chapel. (Flowers gratefully declined. Please donate to the Cancer Fund, 1909 Fort St.)

PREVOST—In Victoria on October 4, 1966, Mrs. Harriet Prevost. She leaves a daughter, Mrs. E. Meyer, in England; one sister, Mrs. D. Morrell of London, England; a nephew, Mr. F. Greenwood of Victoria, also other nieces and nephews.
Funeral services will be held in McCall Bros. FLORAL CHAPEL, Johnson and Vancouver Sts., on Thursday, Oct. 6, at 1:15 p.m., Rev. A. W. Gollmer officiating. Followed by cremation.

MORTIMER — In Vancouver, B.C., on October 4, 1966, Mrs. Isabel Mortimer, aged 87 years, a pioneer resident of Victoria since 1905; born in London, England, widow of Arthur Mortimer. She leaves one daughter, Mrs. C. A. (Rebecca) Manson of West Vancouver; one son, John M., of Toronto, and seven grandchildren.
Funeral services will be held in McCall Bros. FAMILY CHAPEL, Main Office Bldg., on Saturday, October 8, at 3:15 p.m., Rev. W. E. Greenhalgh officiating, followed by cremation. (Flowers gratefully declined).

READER—Suddenly on October 4th, 1966, Mr. George Arthur Reginald Reader, aged 54 years, born in Regina, Saskatchewan, and a resident of Colwood, B.C., for the past 19 years, late residence, 1746 Island Highway. He leaves his loving parents, Mr. and Mrs. William Reader, at home; his brothers, William (Bill), Langford, B.C., Robert (Bob) and Charles (Chug.), at home; his sisters, Mrs. G. (Wellyn) Soares, Victoria, B.C., Mrs. G. (Joyce) Barlow, and Mrs. L. (Winnifred) Fortin, Langford, B.C.; nieces, nephews, aunts and uncles.
Private services were held on Wednesday, October 5, 1966. Arrangements by the Sands Funeral Chapel of Heather, Colwood, B.C.

ROBERTS—In Victoria on Tuesday, October 4, 1966, Mrs. Olive Nora Roberts of 2124 Ferndale Road. She was born in England and was formerly a resident of Metchosin before coming to Victoria. She leaves a neice Mrs. Joan Thomas of International Falls, Minn.
The Rev. Canon H. M. Bolton will conduct the funeral service on Thursday, October 6th at 1:30 p.m. in Chaplin's Funeral Chapel Cremation. Flowers gratefully declined.

ROLFE—In Victoria on October 3, 1966, Mr. William Charles Rolfe of 877 Old Esquimalt Rd., aged 59 years, born in Edmonton and a resident of this city for the past 10 years. He is survived by his wife, Edna, at the residence; two stepdaughters, Mrs. Lorna Taylor and Mrs. Dorothy Avis of Victoria; one stepson, Michael Anfrobus of Anacortes, Washington; two brothers, George of Duncan and Albert of Sangudo, Alberta; six grandchilden, all of Victoria; also several nieces and nephews. He was a member of the Independent Order of Foresters.
Funeral services will be held on Saturday, Oct. 8, at 1:15 p.m. in McCall Bros. FLORAL CHAPEL, Johnson and Vancouver Sts., Rev. C. Barner officiating. Cremation.

SAWYER—Suddenly at Duncan, B.C. on October 2nd, 1966, Mrs. Violet Mae Sawyer, aged 27 years, born in Port Angeles, Washington; late residence, Becher Bay, B.C. She leaves her husband, Richard; sons William and Thomas; and daughters Rena and Theresa, at the residence; her mother, in Seattle, Washington; her father in Neah Bay, Washington; brother, Roy Charlie and sister, Agnes Hernandez, Duncan, B.C.; brother Philip Greene, New Jersey, U.S.A.; and sister, Elizabeth Ann, Michigan, U.S.A.
Prayers will be offered in the Sands Mortuary Limited "Memorial Chapel of Chimes", Victoria, B.C. on Wednesday, October 5th, 1966 at 8:00 p.m. Mass will be celebrated in Our Lady of the Rosary Church, 794 Goldstream Ave., Langford, B.C. on Thursday, October 6th, 1966 at 10:00 a.m. Rev. Father W. J. O'Brien celebrant. Interment in the Songhees Cemetery.

TUCKER — At the Royal Jubilee Hospital, on Oct. 4, 1966, Mrs. Grace Tucker, born in Cornwall, England, 83 years ago, resided in Calgary from 1927 to 1942 and in Victoria since that time. Widow of Thomas Tucker, she leaves one daughter, Mrs. Mary Hunt of Victoria; 3 grandchildren; also one brother, George Burnard of Bristol, England; nieces and nephews.
Accompanied to Jaques Funeral Home, Calgary, for services at 2:45 p.m. Saturday, Oct. 8. Interment at the Union Cemetery, McCall Bros. Funeral Directors in charge of arrangements.

8 CARD OF THANKS

We wish to express our sincere thanks to Dr. Reilly, our many friends and relatives who were so kind to us during our recent bereavement.—Mrs. F. C. Giles and family.

10 FUNERAL DIRECTORS

McCALL BROS.
Funeral Chapels
1409 Vancouver Street
EV 5-4465 - EV 5-4466 - EV 5-4467
It's wise to choose McCall's. So many people in every neighborhood recommend McCall's for dignified service, up-to-date facilities and long experience.

WEDNESDAY

TUCKER, Mrs. Grace
Accompanied to Calgary, Alta., for services and interment.

THURSDAY

PREVOST, Mrs. Harriet Frances
1:15 p.m.—FLORAL CHAPEL.

FORMAN, AB Murray William
3:15 p.m.—Church of St. Andrew Chapel. C.F.B., Esquimalt (Naden).

FRIDAY

BAIRD, Mrs. Grace Steven
1:15 p.m.—FLORAL CHAPEL.

GILLARD, Rev. George Lea, M.B.E.
3:00 p.m. — Metropolitan United Church, Quadra and Pandora Ave.

SATURDAY

ROLFE, Mr. William Charles
1:15 p.m.—FLORAL CHAPEL.

MORTIMER, Mrs. Isabel
3:15 p.m.—FAMILY CHAPEL.

YOUR COMMUNITY CHAPELS SENSIBLE PRICES
SANDS MORTUARY LTD.
Memorial Chapel of Chimes
Victoria, B.C. EV 3-7511

CHAPEL OF ROSES
Sidney, B.C. 656-2932

CHAPEL OF HEATHER
Colwood, B.C. GR 8-3821
Established 54 Years

THOMPSON & IRVING
Funeral Chapel
Est. 1911 Formerly of Winnipeg
A Dignified and Understanding Service at Moderate Cost
PRE-NEED AT NEED
SHIPMENTS
1625 Quadra St. Phone EV 4-2612

HAYWARD'S CHAPEL
"A GOLDEN RULE SERVICE"
EV 6-3505
736 Broughton St.
A. W. FRANCIS W. H. HAYWARD

CHAPLIN'S FUNERAL CHAPEL
Kindness — Courtesy — Service
1156 Fort EV 4-3512

11 MONUMENTAL

MORTIMER'S
MONUMENTAL WORKS
ESTABLISHED 1877
"The Finest in Craftsmanship"
633 David Street EV 3-6421

STEWART MONUMENTAL WORKS LTD., Monuments since 1896
1408 May Street EV 4-3432

12 FLORISTS

In Victoria It's
BALLANTYNE'S
For Flowers
EV 4-0555; Night, 478-2873
"Flowers By Wire"
900 Douglas St.
Opp. Strathcona Hotel

NORTH QUADRA FLORISTS
3995 Quadra — 479-4343 or 479-7146
With an experienced staff to suit your personal taste for any floral occasion — private consultation room.
F.T.D. — WIRE SERVICE

15 COMING EVENTS

BINGO
TONIGHT, 7:45 P.M.
Victoria Optimist Club
Bigger and Better than ever!
VICTORIA BALLROOM
1600 Government Street
Admission $1—20 Games
6 Cards for $2
Extra Cards 25c Each
Good Neighbor Games
MYSTERY DOOR PRIZES
SURPRIZES
NO GAME LESS THAN $10
60% in Prizes
In Aid of Youth Work

ARMY, NAVY AND AIR FORCE BINGO
Club Tango
Old Club Sirocco
1037 View St.
WEDNESDAY, OCT. 5
7:45 p.m.
20 Games
Admission $1, 6 Cards $2
The More That Play
The Bigger the Pay
Lots of Good Prizes
And Many Surprizes
5 Extra Games 25c Card
Same Friendly Staff
Free Buses
Town or Home Bus Stop
In Aid of Veteran Charities and AN and AF Juvenile Sport

80-FT. POOL, CURLING, SKATING, tennis, badminton, squash, club house facilities. The new home of the Racquet Club of Victoria, starting construction soon, will include creche for infants, Tudor lounges. An all-round family club. For information and brochure, call Mr. Hawkes, 385-3471.

FRIDAY, OCT. 7, 9:30 A.M., OLD Age Pensioners' Hall, Pandora and Government. Chapter Q, P.E.O. Sisterhood. Top quality merchandise.

CLASS BEING HELD IN JAPanese flower arrangement Thursdays. EV 3-0028.

16 PLACES TO VISIT

CHINATOWN ORIENTAL MUSEUM
1802 Government at Herald
OPEN Sat.-Sun.-Holidays 12-6 P.M. or by appointment. 382-6812 eves.

20 LOST AND FOUND

LOST — MONDAY AFTERNOON, vicinity Town & Country Shopping Centre, man's gold signet ring with Gordon Crest (Boar's Head). Reward. 383-8902.

LOST—PAIR OF WOMEN'S RAINbow brown glasses Sunday afternoon on Ogden Point Breakwater. Please call 477-4586.

LOST—FEMALE TORTOISESHELL kitten, near Woodward's. GR 9-2024.

LOST 2 NEW DRESSES ON Grange Rd. Please phone 478-6659.

LOST YOUR PET? HOMES WANTed, found SPCA EV 3-0514.

21 MALE HELP WANTED

SELL YOURSELF A BIG FUTURE. Leading national company in maintenance and sanitation has a rare career opportunity for a top notch man on Vancouver Island. Sell a full line of quality products and services to public authorities, institutions, industry and commerce. Protected accounts in territory with high earnings potential on full commission. Heavy repeat business plus plenty of room for growth. If you can SELL, this is the opportunity you've been waiting for. Only one opening. Send resume of background and experience to Victoria Press, Box 530.

CANADIAN WESTINGHOUSE CO. We are seeking an aggressive mature young man, above average intelligence, prepared to earn advancement. Must be capable of progress on own ability and initiative. Previous experience in warehouse and sales desk duties desirable but not essential. Starting salary approximately $300 per month based on experience. Interview by appointment only. Phone 382-7265.

EXPERIENCED FURNITURE SALESMAN
Permanent position is offered for suitable applicant. Salary and commission with M.S.A. benefits. Home Furniture Co., 825 Fort. EV 2-3138.

UNIVERSITY STUDENTS OR ADults interested in augmenting their earnings by early morning newspaper delivery duties in compact downtown and high rise areas. Duties would take one to one and a half hours and the earnings would vary with the number of customers but generally would be in the $50.00 to $70.00 bracket per month. Please apply Victoria Press, Box 508.

GENERAL FREIGHT COMPANY requires an experienced combination clerk, manager and accountant to handle all phases of accounting and to supervise office staff of four. Past experience in collection work valuable. Reply stating experience, salary expected and references. Interviews to be arranged. Victoria Press, Box 535.

WANTED — TWO BOYS FOR corner Newspaper sales work, ages 11-13. Guaranteed profits and good opportunities for advancement to those who qualify. See Mr. Philion, Victoria Press Wholesale Office, 1215 Broad St., between 3 and 4 p.m.

EXPANSION AND PROMOTION within our organization have left opening for 2 young men on our sales staff. Experience not necessary as we train our own men. Excellent remuneration. Age 21 to 30. Phone 382-8233.

PART-TIME, 6 TO 10 P.M., $65 per week. Must be neat. Age 22 to 35. If you are having difficulty making ends meet, call 382-8232.

WASHERMAN REQUIRED BY laundry. Experience desirable. Apply 841 View St.

JANITOR REQUIRED FOR COMmercial building; Victoria Press, Box 549.

DISHWASHER REQUIRED. MELrose Cafe.

ASSISTANT SAFETY OFFICER
required for
B.C. Hydro and Power Authority's PEACE RIVER PROJECT

Duties: Assists the Project Safety Officer in the inspection of all aspects of construction and other activities associated with the construction of Portage Mountain Dam and related facilities, the preparation of reports, review of safety programmes, accident prevention, security investigations, etc., and the supervision of safety programmes for Hydro site staff. Represents and acts for the Project Safety Officer as necessary.

Qualifications: Training in the principles and practices of safety and fire prevention work, with considerable practical experience in their application to the construction industry. Applications from recent civil engineering graduates interested in making a career of this important aspect of construction and industry are also invited.

Preference will be given to single applicants. Salary to $7,800 depending on qualifications and experience. Free room and board provided, plus excellent welfare plan coverage. Further information available from the Personnel Office. Reply in writing to: The Manager, Head Office Personnel Department,

B.C. HYDRO AND POWER AUTHORITY
970 Burrard Street,
VANCOUVER 1, B.C.

THE ROYAL CANADIAN MOUNTED POLICE

has vacancies for single men between 18 and 30 years of age who are at least 5'8" in height, have successfully completed Grade Eleven or better and are physically fit. Contact the nearest Royal Canadian Mounted Police office or write to the Commissioner, Royal Canadian Mounted Police, Ottawa 7, Ontario.

CAREER OPPORTUNITY
National finance organization is seeking a man for its Nanaimo office. This position offers a career opportunity through planned advancement to more responsible positions. Business experience particularly loan company experience desirable. Excellent salary program plus liberal employee benefits. Starting salary commensurate with previous experience. Must be under 30 years of age. Company car furnished. Phone Nanaimo 758-1281 or write for appointment. Ask for Mr. Ewald. If writing give age, education and business experience. All inquiries confidential. Canadian Acceptance Corp. Ltd. Box 875, Nanaimo, B.C.

CONSTRUCTION INSPECTOR IN Terrace, B.C., with a minimum of 2 yrs. experience in supervising construction of municipal water and sewer installations. Salary commensurate with experience. Apply Canada Man Power Centre, 1039 Johnson.

1. LEAD GUITAR PLAYER; 1, Rhythm guitar player; 1 Tenor Banjo player; for local western singer to record with record co. Write enclosing details to Bob Rains, c/o R. Millette, 3852 East Sooke Rd.

OPPORTUNITY FOR BUILDING estimator to work with established builder on profit-sharing basis. Excellent office facilities, no capital required. Must be familiar with N.H.A. and V.L.A. requirements. Victoria Press, Box 518.

CARETAKER WANTED FOR church camp, Shawnigan Lake. Suit active retired couple. Some maintenance of buildings, grounds and equipment. $100 per month plus cottage. P.O. Box 321, Victoria.

SERVICE STATION REQUIRES full time help. Please apply stating age, experience, wage expected (no one under 18) to Victoria Press, Box 542.

SALESMAN: TRAIN AND CONtract at $125 initial weekly salary with established, highly respected Canadian life insurance company. Phone 385-1471 or 477-2597 after 6.

MANAGER TRAINEE
Single energetic man over 21 with senior matriculation. Good future. Apply Trans Canada Credit, 654 Yates.

25 MALE OR FEMALE HELP WANTED

WE ARE GROWING FAST ! !
FROM FOUR MEN LAST YEAR TO 30 BY CHRISTMAS

Our Real Estate Dept. will be GREATLY ENLARGED and can accommodate several LIVE-WIRE Salesmen or Ladies. WE PREFER licensed personnel who appreciate IDEAL surroundings, EXCELLENT SERVICE and MAXIMUM CO-OPERATION, but will sponsor a few MEN or WOMEN with GOOD POTENTIAL, willing to accept DIRECTION and FOLLOW THE RULES.

We have TOP-COMMISSION RATES, INCENTIVE BONUS and many FRINGE BENEFITS. These are LIFE INSURANCE - SICKNESS or ACCIDENT INSURANCE - M.S.A., ASSISTANCE in LISTING AND ADVERTISING, CLOSING and MAKING CONTACTS. FREQUENT SALESMEETINGS and GET-TOGETHERS.

We have MORTGAGE MONEY, INSURANCE COMMISSIONS AND MORTGAGE PROCURATION FEES.

PHONE TODAY for a CONFIDENTIAL INTERVIEW. Our MANAGER, MR. JOHN BISHOP, will be pleased to SHOW YOU how you can GREATLY INCREASE your present earnings by joining a LIVE-WIRE and HIGH-PERFORMANCE organization.

HAGAR & SWAYNE LTD.
610 YATES STREET
EV 4-0531 (anytime)

MEDICAL LABORATORY TECHNOLOGIST

The following technology personnel are required for newly expanded 270 bed hospital in the interior of British Columbia. Generous fringe benefits and opportunity to take part in Annual Post-Graduate Course. Salary commensurate with experience.

(a) Haematology Technologist, salary range $357 to $400 per month.

(b) Junior Technologist, salary range $340 to $394 per month.

(c) Charge Technologist - Bacteriology, salary range $385 to $460 per month.

Apply in writing with references to:
Dr. Glenn M. Martin,
Pathologist,
ROYAL INLAND HOSPITAL
Kamloops, B.C.

F. W. WOOLWORTH CO. REquire bakers; bakers helpers; kitchen help; dish washers; grill operators; waitresses; bakery sales clerks; full time, part time. Good working conditions. Company benefits. Apply for interview October 11, 8 a.m. to 5 p.m.

APPRENTICE WANTED FOR A beauty salon. Must have completed Grade 11, be of neat appearance, pleasant personality. No experience necessary. Apply 669 Fort St.

25 MALE OR FEMALE HELP WANTED

DICKIE'S
EV 2-4312 919 Fort

HAVE YOU EVER WANTED TO SELL REAL ESTATE?
Here is your opportunity. Grasp it now. Experienced or trained? — Come in and see Wess or Phil Dickie. Dickie Agencies Ltd.
Member of the Victoria Real Estate Board.
FREE PARKING, MODERN GROUND FLOOR OFFICE, ETC.

REGISTERED LABORATORY TECHNOLOGIST
required for 146-bed Fraser Valley Hospital. Apply to: The Administrator, Chilliwack General Hospital, Chilliwack, B.C.

MOONLIGHTERS — AN UNUSUAL business opportunity. No canvassing, no investment needed. Phone 382-7092.

HAIRSTYLIST WANTED WITH AT least 2 year's experience. Apply to 669 Fort St.

26 FEMALE HELP WANTED

FAMILY OF FIVE REQUIRES housekeeper to live in. Suite with own private entrance. Excellent working conditions for right applicant. House in the Rockland Area on bus route. Telephone EV 3-0512.

WE NEED YOUNG WOMEN 20 years or older to train as car hostesses. Must be neat with pleasant personality. Experience beneficial but not necessary. Good working conditions. Uniforms supplied. Transportation supplied to home after midnight. Good salary. Also incentive program. Apply in person, A. & W. Drive Ins, 1921 Oak Bay Ave. or 3335 Douglas St.

RN OR GRADUATE NURSE
A challenging but rewarding position available for the right nurse, pleasant working conditions, good wages. Apply in own handwriting, stating age and experience. Victoria Press, Box 514.

EXECUTIVE SECRETARY FOR private child Treatment Centre. Must be capable of accepting responsibility, of organizing office routine, including Bookkeeping and Filing Systems and General Secretarial work. Salary open. Reply to Victoria Press, Box 539.

COOK-HOUSEKEEPER FOR couple, lovely home, Oak Bay area. Room overlooks ocean, excellent wages. Apply Order S-2318 Canada Manpower Centre, Victoria. Phone: EV 5-6711.

EXPERIENCED RECEPTIONIST for busy doctor's office. Knowledge of insurance claims necessary. Some nursing experience preferred. Reply stating age, experience, etc., to Victoria Press, Box 516.

RESPONSIBLE HOUSEKEEPER—Live in or out, weekdays. Professional family, Gordon Head area. Hours flexible. Apply Order S-2330, Canada Manpower Centre, Victoria, EV 5-6711.

NURSES' AIDE
Nurses' aide required for part-time and full-time work. Day and afternoon shift available. 386-7771, between 8:30 a.m. and 4:30 p.m.

KIND, MATURE WOMAN FOR occasional babysitting and while parents away. Two girls, age 3 and 5. Driver's licence an asset. References required. 384-4210.

SALESCLERK EXPERIENCED part time, Sundays and week days. Mainly mornings. Tobacco and magazines. Age 35 to 45 yrs. Victoria Press, Box 560.

RECEPTIONIST FOR GENERAL practitioner's office. Experience essential. Some knowledge nursing procedure helpful. Apply Victoria Press, Box 551.

RELIEF COOK, ALSO PRACTICAL nurse for rest home, vicinity of Oak Bay Junction. 384-7868 or 656-6213.

COOK TO TAKE FULL CHARGE of cafe dining room. Wages, commission or partner. Victoria Press, Box 559.

MEDICAL STENOGRAPHER MUST be proficient in medical termenology. Apply to the personnel director St. Joseph's Hospital, Victoria.

TALL, CAPABLE GIRL AS HOMEmaker in small interesting Willows home, weekdays; live in or out. EV 4-3695.

LADIES — CHRISTMAS STARTS early with Avon. Enquire about the tremendous earning opportunity Avon offers you now. Ph: EV 4-7345.

GIRL TO ASSIST IN OFFICE work. Some experience desirable but not essential. Reply Victoria Press, Box 543.

EXPERIENCED DINING ROOM waitress required part time. Ph. 388-4741.

WOMAN TO BABYSIT MY HOME, live-in or out. If necessary transportation will be provided. 479-2703.

SHIRT UNIT OPERATOR REquired by laundry. Apply 841 View St.

FULL OR PART TIME HAIRdresser, 479-6831, 9 - 5:30, 386-9619 after 6 p.m.

IMMEDIATELY, 2 MATURE GIRLS for general help in rest home. Ph. 658-5070 or 658-8027.

SALESGIRL, FULL TIME. APPLY in person, Victoria Book and Stationery. No phone calls.

EXPERIENCED HAIRDRESSER wanted for modern shop in Duncan. Phone 746-5453 or eves. 746-6704.

RESIDENT MATRON FOR SMALL private hospital, Victoria Press, Box 539.

WOMAN TO DRIVE CLEANING route. Style Tone Cleaners, 656-2322, 9:30 a.m. to 4:30 p.m.

WANTED RELIABLE BABYsitter. My home, Langford. Immediately. GR 8-6036.

FULL-TIME WAITRESS. APPLY Peking House after 4:30 p.m. 3240 Douglas.

PART-TIME STENOGRAPHER FOR real estate office. Post Office Box 903.

PART-TIME EXPERIENCED waitress. Afternoons. Benny's Coffee Shop, 1020 Blanshard.

EXPERIENCED DINING ROOM waitress. Apply morns. The Nutshell Restaurant, 627 Fort.

REQUIRE GIRL WITH BURroughs Sensimatic experience. Apply 841 View St.

COMPANION-HELP, LIVE IN. Elderly couple. Small modern home, Cadboro Bay. Phone GR 7-2393.

HOUSEKEEPER, LIVE-IN, 3 adults, $125 month. Reply Victoria Press, Box 517.

MATURE WOMAN BABYSITTING, my home, $80 a month. 479-6311.

LIVE-IN HOUSEKEEPER. THREE children. GR 9-5011.

27 TEACHERS WANTED

SCHOOL DISTRICT 67
(LADYSMITH)
North Oyster Elementary School—6 room unit, 5 miles from Ladysmith.
GRADE 1 TEACHER FOR APPROXIMATELY 15 PUPILS
Forward application to Mr. R. S. Price, District Superintendent of Schools, Box 789, Ladysmith, B.C.

ONE MARKET PLACE
Read Classification No. 100, Cars for Sale, in Today's Classified.

29 SITUATIONS WANTED MALE

CHARTERED ACCOUNTANT with experience in Canadian and U.S. corporate and personal taxation in addition to normal audit and accounting experience, desires to locate in Victoria. Write Victoria Press, Box 545.

AUTUMN TIME! LET'S DESIGN: Hedges, lawns, reshape, define, with neatness trim, transplant and thin, prune, landscape with new feature ies in. Enquire Alex Michael, nature's service, 479-5906.

NEW SEEDS, PLANTS, ROCK, pruning, cleaning lower beds, etc. Complete gardening and landscaping service. Mr. Pavio, EV 3-3681.

HOUSE REPAIRS OF ANY KIND, carpentry, plaster, plumbing, cement, brick, glass. We fit it all. Semi-retired contractor. EV 2-4644.

MEN AVAILABLE
Need a man for that job of gardening or housework? 384-3396.

RETIRED MAN WITH 4TH CLASS engineer papers desires work. Full or part time. Quite active. EV 5-7214

DUTCH GARDENER, LANDSCAPing, clean-ups, new lawns, rock work, prunning, etc, 382-0827.

ROOF, FENCE, REPAIR, HOUSE painting, tree trimming. Free estimates, 384-3460 or 386-8317.

PAINTER
Clean tradesman, big or small jobs. EV 3-5906 — 479-7295.

YOUNG MAN, 20, WANTS STEADY work, has drugstore experience. Will accept anything. 388-5957.

EXPERIENCED MAJOR APPLIance technician requires position. Phone 477-6436, anytime.

GUTTERS RENEWED

40 BUSINESS PERSONALS

POOL AND SAUNA PRIVILEGES, restricted basis. Queen Victoria Inn. Reasonable rates. 386-2912.

PALM AND CARD READING. NO appointment necessary. 385-3705.

42 EDUCATION

TUTORING BY PROFESSIONALLY certified teachers. All grade levels and subjects at reasonable rates. 388-5916.

RUSSIAN LESSONS, INDIVIDUAL or in groups. Translation work also undertaken. 4031 Magdelin St. (University Village) 477-4784.

TUTORING — ENGLISH, FRENCH Latin, German. EV 5-2702 after 6 p.m.

MONTESSORI SCHOOL AND Kindergarten. 384-4825.

TUTOR, FRENCH, MATH. NEW and old method. EV 2-7866.

ENGLISH TUTORING, PH. 384-0704, after 6 p.m.

MONTESSORI KINDERGARTEN and school. 384-4825.

60 FUEL

Coal

Stove and furnace coals. Diplomat Cobbie, $19.85 per ton. Pres-to-logs, delivered or pick up at yard.

ROSE FUEL CO. LTD.
383-1185 739 PANDORA

DIPLOMAT LUMP, $21.20; EGG, $20.20; nut, $18. Richard Hall and Sons, since 1882. 746 Fort. 384-1431.

PRESS-TO-LOGS
Kindling. William's Coal, EV 2-8295.

Oil

STOVE AND FURNACE OIL metered delivery. Ideal Fuel Co. Ltd., EV 2-4622, EV 2-2832.

Wood and Sawdust

WOOD — WOOD
DRYLAND FIR WOOD
(Never been in water)
Clean Slabs and Blocks
2½ Cords $14.95
Dryland Mix Wood. Guaranteed No Cedar, 2½ cords $10
Kiln Dry Planer Ends now available.
BEST FUEL CO.
EV 4-5524

SPECIAL SPECIAL
DRY INSIDE FIR
Hand loaded, very clean, 12" lengths for furnace, fireplace, kitchen range.
FIR PLANER ENDS
Kiln dry, 2x4, 2x8, 2x10. Stove lengths. Agricultural sawdust, shavings. Immediate delivery.
SOOKE FUEL CO.
EV 2-2211 EV 3-8925

TOTEM LOGS
240 Logs, $17.
Delivered to basement storage
HARKNETT FUEL
2333 Gov't St. 384-9381

Fertilizer-Sawdust
Double screened for barns and gardens. By bulk or blown. Pres-to-logs. Pick up or delivered.
Dry shavings — Special
Two weeks only
3 units $5.95
Ideal Fuel Co. Ltd.
EV 2-4622 EV 2-2832

DHILLON FUEL, 383-3811
Dry cord wood, fir, 2½ cords, $20
Dryland mill wood, 2½ cords, $16
Kiln dry planer ends, 2½ cords, $16
Dry cedarwood, 2½ cords $16
Alder millrun, 2½ cords $16
Sawdust for fuel and fertilizer.

18" SPLIT CEDAR KINDLING. Ready to use for fireplace. 3 bundles for $1. 20 bundles for $5. Delivered. 478-4034.

PLANER ENDS, HAND PICKED; 2x4, 2x10. Basi Bros., EV 4-6780.

61 BUILDING SUPPLIES

MOORE-WHITTINGTON
LUMBER
LTD.

GLAZED CERAMIC TILE
HURRY — LIMITED STOCK
Regular 90c
SPECIAL 39c per sq. ft.
Regular 95c
SPECIAL 58c per sq. ft.
Regular 99c
SPECIAL 79c per sq. ft.

SPECIAL on medicine Cabinets
$13.34 to $96.60
A CABINET TO SUIT EVERY HOME

STUCCO WIRE
STEEL-TEX, NHA approved
$12.95 per roll

COMMON NAILS
for framing, 2¼" and 3¼"
CASH PRICE $5.80 per 50-lb. CARTON
These Canadian nails regularly sell for 17c per lb. — MADE IN B.C.

FALL IS HERE!
Insulate now with GOLD NUGGET
10 lb. Each 99c

FOAM FLEX WEATHERSTRIP
Per door set Each 99c

FIR PLYWOOD SPECIALS
4'x8'x¼" sanded ..... $7.40 each
4'x8'x¾" sanded ..... $8.30 each
Specials on Plywood cuttings
Specials on Hardboard cuttings
Specials on Hardwood cuttings
Specials on ARBORITE cuttings

See our showroom for exotic hardwood specials.

MOORE-WHITTINGTON
LUMBER
LTD.

OPEN MON. - FRI.
8 a.m. to 5 p.m.
SAT. 8 a.m. to 12:30 p.m.

OFF BAY STREET, JUST WEST OF GOVERNMENT. 2614 BRIDGE STREET.
PHONE 386-1331

LUMBER SPECIALS
BUY DIRECT
WHOLESALE PRICES
LUMBER PLYWOOD
Everything for the Home Builder. Before you buy, check our prices:
SHIPLAP
1x8 FIR $55
Cedar Siding $55
DIMENSION LUMBER
2x4—8' pre-cut studs $38
2x4—R/L Fir $35
2x8, 2x8, 2x10 Fir $30
1x2, 2x2, per lin. ft. 2c
4x4 Cedar Posts, lin. ft. 13c
PLYWOOD SALE
SPECIAL DISCOUNT ON 10 OR MORE SHEETS
We welcome all inquiries. Free estimates. Immediate delivery service to all Vancouver Island and Gulf Island points.
HOME LUMBER AND BUILDING SUPPLY
409 DAVID ST. EV 2-2211

SPECIAL OFFER
All material to frame 20'x24' cottage, incl. roof, doors, hardware. $656.
50 feet picket fencing $18.50
7' 11" Sabbot $30.25
SAANICH LUMBER YARDS
3041 Douglas St. EV 5-2486
Near the Mayfair Shopping Centre

61 BUILDING SUPPLIES

STEWART & HUDSON
FOR GREATER VALUES

FIR PLY REDUCED
FACTORY SECONDS

Rough		Sanded	
4x8x5/16	$2.49	4x8x¼	$3.39
4x8x⅜	$2.59	4x8x¾	$4.29
4x8x½	$3.89	4x8x½	$5.79
4x8x⅝	$4.89	4x8x⅝	$6.79
4x8x¾	$5.89	4x8x¾	$7.69

Mahogany Vee Groove Plywood
SATIN FINISH
10 pcs.
4'x7'x3/16 — $2.60 Each — $2.49
4'x8'x3/16 — $2.99 Each — $2.79
FULLY PREFINISHED
4'x7'x3/16 — $3.59 Each — $3.39
4'x8'x3/16 — $3.99 Each — $3.79

P.V. Hardboards

⅛"x4'x8'	Rej.		$1.49
¼"x4'x8'	Rej.		$1.95
¼"x4'x8'	Quartex		$1.99

Prefinished Woodgrains in Teak, Elm, Magnolia, Ash, Walnut.

¼"x4'x8'	Rej.		$3.99
VINYL FLOOR TILE, 9x9			5¼c

STEWART & HUDSON
Gorge at Dunedin, next Plywood Mill
386-3211
Open 6 days until 5:30

CUBBON BUILDING SUPPLIES LTD.
1720 Cook St. 515 Alpha St.
EV 4-8181

ARBORITE
4' x 8' Sheets, large selection. REG. $21.95. SALE $19.95

MAHOGANY PLYWOOD PANELS
GOOD GRADE VEE GROOVE
4x7x3/16, Satin Finish ..... $ 2.69
4x8x3/16, Satin Finish 2.99
4x8x3/16, Prefinished 3.99
3x6x¼, each 1.49
32"x96"x¼, each 1.95
Full selection of other thicknesses and all other exotic plywoods.

Aluminum Storm and Screen Doors $32.95

12x12 CEILING TILE—
64 sq. ft. carton ..... $ 8.49
25 pcs. 2x3 6' Cedar 4.95
25 pcs. 2x4 6' Cedar 5.95
25 pcs. 2x3 8' Millrun 8.75
25 pcs. 2x4 8' Pre-Cut Eco 5.75
8-0x6-6 Steel Garage Doors 49.95
Other Sizes Available

1x12 SPRUCE SHELVING—
Lineal ft. ..... .18
4x4 SEL. COM. GUTTER—
Lineal ft. ..... .24
Loose-fill INSULATION, bag ..... .99

PRICES REDUCED ON D FIR PLYWOOD

Rough		Sanded	
5/16	$2.49	4x8 ¼	$3.29
⅜	2.89	4x8 ⅜	4.29
½	3.89	4x8 ½	5.79
⅝	4.89	4x8 ⅝	6.79
¾	5.89	4x8 ¾	7.69

SEE US FOR A COMPLETE LINE OF BUILDING SUPPLIES
Open 6 Days a Week

KEEN BUILDING SUPPLIES LTD.
2951 Bridge Ph. 384-3134

ARBORITE—Standard and wood-grain patterns. We cut to ⅛ sheets. Large pattern selection $19.95. Versa Board—For cabinets and floor underlay, etc.
⅛"—4x8—$4.99 ¼—4x8—$5.39

VINYL ASBESTOS FLOOR TILE—
1/16 ga—9x9—9¼c ea.
1/16 ga—12x12—22c ea.
080 ga—9x9—12c ea.

HARD BOARD PANELS—
¼—4x8—$2.80
HARD BOARD PANELS—
⅛—4x8—$1.95
PEG BOARD—
¼—4x8—$4.85
CITATION HARDBOARD—
4x8—$4.99
WOODTONE PLYWOOD—
4x8—$4.35

CORRUGATED PLASTIC PANELS
7 oz. 26½"x8' Reg.—$5.25
NOW ONLY $3.65
26½"x12' Reg. $7.95
NOW ONLY $5.65

KWICK SET DOOR HARDWARE
Passage sets Reg. $3.15
NOW ONLY $2.70
Lock sets Reg. $7.05
NOW ONLY $6.70
Bath sets Reg. $4.20
NOW ONLY $3.60

COME IN and SEE OUR SPECIALS. WE SHIP ANYWHERE.

CASH AND CARRY SPECIALS
4 ft.x8 ft. Waterproof fir plywood

"D" Sheathing		"D" Sanded	
5/16"	$2.40	¼"	$3.24
⅜"	2.78	⅜"	4.13
½"	3.81	½"	5.82
⅝"	4.69	⅝"	6.44
¾"	5.70	¾"	7.15

LANGFORD BUILDING SUPPLY
Open seven days a week
940 Goldstream Ave. GR 8-1124

ROLL ROOFING SPECIALS

	Reg.	Sale
90 lbs.	$6.95	$5.75
55 lbs.	$4.75	$4.25
45 lbs.	$3.99	$3.35

20% off all B.H. Paint
WALTERS LUMBER CO. LTD.
1080 GOLDSTREAM AVE.
GR 8-2621 or GR 7-2184

SAND AND GRAVEL, USED brick. OK Trucking Co. Ltd. Ph 386-3414.

61 BUILDING SUPPLIES

S. J. PEDEN LTD.
SAVE NOW
"ADD-A-ROOM" SPECIALS
4x8x3-16 Prefinished Mahogany Panels
Only $3.69 sheet

CEILING TILES
White, smooth finish in 12x12, 12x24, 16x16, 16x32.
64 ft. ctn. $8.49
FLOOR TILES
9-x-9 Vinyl asbestos (wide colour range) suitable for concrete or wood floors ..... ea. 9½c

MAHOGANY DOORS
2/6x6/6x1⅜ $6.19
PRICES REDUCED ON FIR PLYWOOD

Unsanded			Sanded
5/16	$2.49	4x8 ¼	$3.35
⅜	2.89	4x8 ⅜	$4.25
½	3.89	4x8 ½	$5.45
⅝	4.89	4x8 ⅝	$6.55
¾	5.59	4x8 ¾	$7.50

MAHOGANY PLYWOOD
4x7x3/16 V-G $2.59
4x8x3/16 V-G $2.99
4x8x¼ V-G Prefin. mismatched $5.79
Open All Day Saturday
SEE OUR UNADVERTISED SPECIALS
S. J. PEDEN LTD.
2895 QUESNEL ST.
Between Market and Topaz
One Block East of Douglas
Phone 386-3464

FURNACE REPAIR MATERIALS
Furnace Liners—Fire Brick—Fire Clay and Devil's Putty Albital—unsurpassed as a bonding agent between New and Old concrete surfaces—Harrington & Goldbblatt Tools for the Trade.
Sand—Gravel—Cement
Open Saturday till 1 p.m.
ISLAND BUILDING SUPPLY COMPANY LIMITED
375 Gorge Road East 382-5178

SALVAGED MATERIAL FROM large house. Forced to sell. What offers? 656-3724.

62 FURNITURE

THIS WEEK'S TRADE-IN SPECIALS
Bed chesterfield and chair. Brown. Excellent condition. $187.50
Lounge (bed) $39.00
Chair to match $25.00
Bed chesterfield, inc. slip cover — turquoise $109.00
Chrome kitchen set as new $59.95
Chrome stool $5.00
Large free form occasional table — as new $29.50
2 occasional chairs ..... each $15.00
Walnut coldover table, 4 leaves — as new $59.50
French provincial love seat $119.00
Mahogany 4-drawer chest, modern, or oak — as new — each $42.50
Many, Many Other Items At Low, Low Prices
EASY TERMS
HOME FURNITURE
825 Fort St. EV 2-5138

B B B B B B B B B B B B
PRE-INVENTORY CLEARANCE OF LOW BUDGET-PRICED FURNITURE ! ! !
2-Pc. Daveno Suite, airfoam cushions, New $149.50
Cogswell Rocker, as new $39.50
2-Pc. Colonial Chesterfield, winged back, airfoam $219.50
FREE DELIVERY—EASY TERMS
FREE PARKING
STANDARD FURNITURE BARGAIN BASEMENT
Scollard Bldg., View St. 382-5111
B B B B B B B B B B B B

KILSHAWS AUCTIONEERS
Buy — Sell
Cash
Guaranteed Appraisals
1115 Fort EV 4-6441

DOUBLE BEDROOM SUITE
complete with box springs and mattresses and night table. Reg. $469. Only $350.
No Down Payment
Easy terms of $13 per month
CONTINENTAL HOME SUPPLY LTD.
851 Johnson St. 386-2458

ONLY AT T & T VARIETY COULD you get bargains like these—Vilas Maple Bedroom suite complete with brand new box spring and mattress, large hutch type chest of drawers, dresser and night table, only $258.95; Italian Electric chord organ, $99.95; extremely attractive large mahogany settee, $79.95; new Rollaway beds, $24.95; kitchen sets, $14.50 and $17.50; Antique white and gold bedroom suite complete with new box spring and mattress, $179.95. T & T Variety.. 2605 Douglas. 383-5366.

LUND'S AUCTIONS
Tuesday and Saturday
ALL HOUSEHOLD FURNISHINGS TOOLS, CARS, BOATS, ETC.
PHONE FOR FREE APPRAISAL
926 FORT ST. EV 6-3308

MAYNARDS AUCTIONEERS
Furnishings purchased outright or sold on consignment. Appraisal without obligation.
HIGHEST PRICES REALIZED AT
MAYNARDS 388-5191

CLEANING
Two-piece chesterfield cleaned, demothed, in your own home from $17. All work guaranteed. We also clean carpets. Call Ambassador Home Service, EV 2-5582.

COLONIAL CHESTERFIELD SUITE $300, double Hollywood bed and walnut Mr. and Mrs. dresser $100, Vilas maple coffee and end tables $50, 9x12 cocoa wool carpet $100, dining room suite, 6 chairs $50. 386-5637.

HIDE-A-BED, ¾-SIZE, BEIGE colour, tapestry material, like new, Sealy Posturpaedic mattress, ½ price. De Luxe Barber Shop, 1405 Douglas St., downstairs, Toronto Dominion Bank Building. 384-7093.

PERSONALIZED RE-UPHOLSTERING service in the home. Phone 382-5111 and ask for J. Worden or G. Hodgson. Standard Furniture Co., 737 Yates.

THE BRITISH UPHOLSTERY Shop. Personal calls with upholstery fabrics and slip covers, without obligation. 385-2222.

YOU CAN SAVE MONEY ON NEW and used organs, pianos, and instruments. Willis Music Studio, 1320 Broad St., 385-5242.

RUGS AND FURNITURE EXPERTLY shampooed in your own home. Call 656-2347. Free estimates.

BUNK BEDS. LIKE NEW. PHONE 383-7560.

63 MUSICAL INSTRUMENTS

BALDWIN
Leslie Tone
Cabinet Installed
$1277
Bernie Porter Music
1734 Douglas 382-9542

WE BUY USED PIANOS FOR cash. Phone EATON'S Music Centre 382-7141.

GUITAR AND AMPLIFIER IN good condition. Reasonable. Phone EV 5-3946.

HAMMOND SPINET ORGAN — Excellent condition. 479-1027 eves.

GOOD 120-BASE ACCORDION. Titano. GR 7-6525.

63 MUSICAL INSTRUMENTS

HALL & FAIRFIELD MUSIC CENTRE
Everything in Music
* Instruments * Lessons
* Rentals * Repairs
* Sheet music
* Accessories
728 Fort 385-8342

YAMAHA PIANOS
A fine piano at a reasonable price. Rent to purchase
SECOND HAND PIANOS
from $250
Rent to purchase.
at
FLETCHER BROS.
2020 Douglas 383-0245

MASON AND RISCH SPINET piano, 40" high, new condition, $656.00. No down payment, budget terms. Several other small used pianos to choose from. Woodward's 2nd Floor. Mayfair. 386-3322.

LAWRENCE WELK SAYS "A THOmas Organ is as easy to play as A-one, A-two, A-three. Get the message at Reginald Stone Organ Studio, 1239 Broad Street (near Eaton's) phone 383-0239.

LOWREY ORGAN WITH PERCUSsion, new solid state all transistor, beautiful effects obtainable. See it, hear it, play it, at Woodwards, 2nd floor, Mayfair, 386-3322.

TENOR SAXOPHONE, MADE IN France, like new condition. Private sale with terms. Please phone 386-1590.

2 HAMMOND ORGANS FOR SALE —M3 $985; L100 $1,250. Compare these anywhere. Willis Music Studio, 1320 Broad, 385-5242.

NEW PLAYER PIANO ROLLS ARE available. Old and new titles, $1.50. Woodwards, 2nd floor, Mayfair, 386-3322.

ATTRACTIVE LESLIE SPEAKER to fit all organs. Installed 24 hours. $585. Bernie Porter Music, 382-9542, 1734 Douglas.

TROMBONE, IN GOOD CONDITION, ideal for student. Ph. Cobble Hill 743-6327.

120 BASS CANADIANA ACCORDION, in excellent condition, with carrying case, $125. 656-1704.

PROFESSIONAL VIBRAPHONE. 3 octaves. Best condition. $450. Phone 382-7423.

4-PIECE BROADWAY DRUMS — New skins, good condition. GR 9-1908.

63A MUSIC TEACHERS

REGISTER NOW
for your choice of lesson appointments.
PROFESSIONAL INSTRUCTION
Guitar, Piano, Accordion, Drums, Clarinet, Trumpet, Organ and Saxophone.
BERNIE PORTER MUSIC STUDIO
1734 Douglas Street EV 2-9542

PRIVATE MUSIC LESSONS
most all Musical Instruments
HALL & FAIRFIELD MUSIC CENTRE
728 Fort St. 385-8342

PRIVATE GUITAR LESSONS
ART HALL GUITAR STUDIO
1012 COOK ST. 382-3623

STUART WALKER PIANO STUDIO
Private, Semi-Private and Groups
174 Beach Drive 385-1909

PLAY POPULAR PIANO
20 lessons, results guaranteed.
Mrs. Ted Williams, EV 6-1282.

ESTHER'S ACCORDION STUDIO
Accordions loaned beginners.
1428 Westall EV 3-0701

64 TV, STEREO, RADIO SALES AND SERVICE

GOOD RECONDITIONED TV
21" C.B.S. Console $69.00
21" Admiral Lowboy $149.00
23" Admiral Console $179.00
'66 MODELS TO CLEAR
Up to $80 trade,
23" Consolette $279.00
Up to $120 trade
23" Console $409.00
Up to $140.00 Trade
ADMIRAL 23" Lowboy, $419.95, pay only $297.95
ADMIRAL 23" Imperial Lowboy, $469.95, pay only $329.95
ADMIRAL 23" AM/FM Stereo, $549.95, pay only $409.95
BUTLER BROTHERS
1720 Douglas St. EV 3-6911

Thinking of buying Color TV?
GO AHEAD
then call
CABLEVISION
477-1884
FOR THE BEST IN COLOR RECEPTION

$20 SPECIALS
6 T.V. Sets Only
3—21" T.V.s ..... $20 each
3—17" T.V.s ..... $20 each
MAIS FURNITURE
1821 Cook St. 385-2435

TELEVISION—RADIO MAJOR APPLIANCES
Repairs made in your home or in the service building by competent technicians and backed by famous HBC guarantee. You can charge it or use your FBA. Dial 385-1311.
THE BAY

Stereo, Hi-Fi and TV, black and white, or color, featuring the Island's largest selection of stereo. Choose from Electrohome, Philips, RCA, Grundig and Zenith.
KENT'S LTD.
742 Fort St.
Sales: 383-7104 TV Rentals Service: 383-3313

TV RENTALS
By the week or month
BUTLER BROTHERS
EV 3-6911 1720 Douglas St.

ZENITH QUALITY TV
BUTLER BROTHERS
1720 Douglas St. EV 3-6911

CLEARANCE OF ALL 1966 MODEL stereos, console TV's and Seabreeze portable record players. All drastically reduced. Terrific trade-in allowances. Kents Ltd., 742 Fort St. 383-7104.

HAROLD C. KILNER
Exepert TV repairs.
Calls $3.00. Phone EV 2-7475.

LITTLE'S TV AND RADIO SERvice. Guaranteed work. Calls $3. Phone EV 4-4550.

MARCONI PORTABLE STEREO, A-1 condition, 1 year old. Must sell, reasonable, to cash. EV 3-1788.

FOR SALE — MARCONI STEREO 4-speed record player and radio, $25. 385-7139.

NEW '67 ZENITH COLOR AND also black and white TV. Trade accepted. EV 6-1980 or EV 4-6312.

21-IN. DUMONT TV — $36
EV 2-7985

65 MOTORCYCLES

HONDA 50, GOOD CONDITION, only 3,200 miles. Helmet included for only $185. Call 382-2732.

1965 VESPA, 160 CC. PLUS 2 BUCO helmets. 383-8818 between 6:30 and 7:30 p.m.

'54 B.S.A. 125, COMPLETELY REbuilt. 60 m.p.h. Needs lights. $100 cash. EV 2-8828, after 5.

1966 DUCATI 250, ONLY 1,100 miles. $200 off new price. 383-4178.

65 MOTORCYCLES

4 used BUSH BIKES still available from $185.
COME IN
and see the all new BULTACO
5-speed METRALLA $799.00
Complete repairs available
AMOR SALES
3400 Douglas 386-3033

GET PREPARED FOR WINTER NOW!!
Sponge leather riding jackets, attractive and warm, from $14.95.
Sponge leather gloves. Full length and fur lined ..... $3.95 pr.
Face shields giving full protection from rain and wind ..... from $6.50
SEE US NOW
AT
MULLINS MARINE SALES LTD.
925 Yates St. EV 2-1928

HOME OF HONDA
HONDA 55cc
Street or Trail
special $255
LES BLOW
Motorcycle Sales
2940 Douglas St. 384-7843

HONDA 55 TRAIL! BUY WHILE they last. Now only $255.00. Terms and liberal guarantee.
BROOKLANDS MOTORCYCLES
937 FORT STREET, 383-3926.
Serving the motorcyclist since 1913!

1964 YAMAHA 80 C.C. 4,300 MILES. Excellent shape, knobby tire, just had major tune-up. Sacrifice, $175, with helmet. Contact personally Majestic Auto Body, Sooke.

'56 TRIUMPH 500 TWIN, $350. 642-3762.

66 BICYCLES

WE STOCK EVERYTHING IN BIcycles—Mustangs, Moultons and all the CCMs and Raleighs.
ROBINSON'S
1307 Broad St. 385-3429

BICYCLE SALE NOW ON
Bicycles made by Raleigh 3-speed $39.50, 3 bicycles at $12.50 each. Electronic Bike Shop. EV 5-9815, 702 Johnson Street

GIRL'S 3-SPEED BIKE WITH ACcessories. In new condition. $35. Ph. EV 5-8050.

BOY'S 3-SPEED BICYCLE WITH white walls, chrome fenders, many extras. Excellent condition. 477-3732.

BICYCLES, NEW AND USED
Trades Accepted—Repairs
Russ Hay, 2542 Gov't. EV 4-4722

LADY'S 3-SPEED C.C.M. BICYCLE. Hardly used. All accessories. Ph. EV 4-6905.

61 MATCHLESS, $400. MANY extras. Like new. 382-2807.

BOY'S 3-SPEED BIKE. $20. PH. EV 2-1504.

67 STOVES AND FURNACES

HERE'S YOUR CHANCE
for a real buy on a de luxe
KELVINATOR
30" ELECTRIC RANGE
* Lift-off oven door and lift-off oven side racks.
* Infinite heat switches.
* Rotisserie.
* De luxe illuminated backguard
Limited Quantity
SPECIAL .....ONLY $228
C. TAYLER
707 Johnson St. 383-3281

CRANE HOT-WATER HEATING system complete with circulating pump and controls, 3-year-old Fess oil burner, several hundred feet of pipe, 2 overhead radiator and fan assy., 3 cast iron radiators. Can be seen at Victoria Lawnmower Hospital, 834 Johnson.

SIEGLER OIL HEATER, VERY good condition, $85 or near offer. 24" electric stove, needs new thermostat; offers. EV 4-8677.

HOT WATER HEATING SYSTEM—Tube boiler, 14 light-weight radiators, pump, valves, copper pipe, etc. EV 4-5187.

RANGE AND FURNACE REPAIRS —Boilers and Cyclos oil burners installed. 477-4912.

ESSO AND AIRCO OIL BURNERS and controls; circulating fan with motor and controls. GR 7-2539.

USED OIL STOVE AND 20 GALlon galvanised water tank, offers. 477-4778.

ELECTRIC RANGE 24", NEW, $120. Cash. 477-1779.

'64 MOFFAT 30" DE LUXE Range. Like new, $125. 479-3118.

AUTOMATIC CIRCULATING OIL heater and tank, $110. 385-7016.

71 FARM IMPLEMENTS

MAYHEW and STRUTT LIMITED
For the Finest in FORD FARM and INDUSTRIAL Equipment
2300 DOUGLAS Street
386-7704

BUTLER BROTHERS TRACTOR SHOP
Headquarters for proven
J. I. CASE
Utility and farm equipment
Keating X Road 652-1121

ISLAND EQUIPMENT (DUNCAN) Ltd., Phone 746-8213
Your John Deere Dealer
New and used Industrial and farm machinery
Local representative Jack Middleton

ROTOTILLER
Merrytiller suburban model, 3 h.p. motor, heavy duty slasher rotors. Just 6 months old. $125. Seen at Royal Oak Esso. 479-1123.

73 TOOLS FOR RENT

ROTOTILLERS — COMPRESSORS
Rock Drills — Concrete Breakers
Pumps — Space Heaters — Mixers
Alf Becker
2981 Thlicum EV 4-6414
Floor Sanders and Polishers

74 GARDEN SUPPLIES

Fertilizer

A-1 COW MANURE, 1 OR 2 YEARS old. No weeds. By bag, yard or truck load. Delivered. EV 5-4356.

LOST LAKE FARM
Well rotted cow manure. 2, 4, or 6 yards, delivered. 479-3841.

DUCK MANURE 50c A BAG. Sidney Duck Farm. 656-1412.

ROTTED COW MANURE, 2-YARD and 4-yard loads. 479-6531.

Plowing, Rotovating and Cultivating

C. STARK, ROTOVATING LAWNS, etc. Tractor, hand machines (7th yr.) Tall grass cut. GR 9-3157, EV 3-1034.

HAROLD'S ROTOTILLING
Powerful small gated machine, low rates, quick service. GR 9-1837, EV 4-9205.

ANDY'S TRACTOR — ROTOVATE. plow, level, post holes. GR 9-6529.

DON'S TRACTOR SERVICE. PLOW mowing, rotovate, level. GR 7-3913.

JACK'S TRACTOR SERVICE. ROtovate, plow, level. GR 9-1586.

AL PISTELL, ROTOTILLING, lawns, gardens, etc. EV 3-7345.

Seeds, Bulbs, Plants, Trees and Shrubs

DUE TO ILLNESS, NURSERY GOing out of business. Good assortment of shrubs including rhododendrons, azaleas and coniferous evergreen, at half price. Open 7 days a week, 3217 Welherby. Ph. 384-7694.

PLANT WINTER HEATHER NOW. Thousands to choose from at Wilson's Heather Gardens, GR 9-3705.

74 GARDEN SUPPLIES

Top Soil Rocks and Fill
NO. 1 TOP SOIL, SHREDDED, 6 yds. for $24, 10 yds. for $40. C.O.D. orders only. Can be seen at 4100 Block, Douglas St. Chew Excavating, 479-7141.

SHREDDED PEAT SOIL—GARDEN sand, manure, gravel, fill, Soil and manure by the sack. E. Nixon Ltd. GR 9-1937.

BEST METCHOSIN TOPSOIL. NO weeds or clay, excellent for lawns and flower beds.
LAYRITZ NURSERIES, GR 9-3434.

NO. 1 SCREENED BROWN SOIL. $3 per yd. Fill, sand, gravel and crushed rock. Ph. GR 3-6904. R. Coburn.

TOP SOIL, CLEAN FILL, SAND and gravel. OK Trucking Co. Ltd. 386-3414.

VALLEY FARMS. PEAT SOIL, chicken manure. 478-2590, 478-1073.

A-1 SHREDDED BLACK PEAT loam. $3.50 yard, $1 a bag. 385-6736.

79 SPORTING GOODS

8 MM. BRNO AND SCOPE, $159; .308 Win. 100 and 4x, $215; .308 Sav. and 3x, $159; .222 Krico, wt. slight, $134; .30 M1 Carbine, $89; .303 Supreme and 4x, $109; .308 P. Hale and 4x scope, $119; 30/06 Husq. and 4x scope, $149; .22 Walther match, $129; 12 ga. Ithica, $79; 16 ga. Rem. pump, $89; 12 ga. Higgins pump, rib and choke, $79; 16 ga. Win. mod. 12 and rib, $109.
EXPERT GUN REPAIRS
ROBINSON'S
1307 Broad St. 385-3429

HOCKEY PANTS
from $4.75. Nylon and cotton. Large choice of all other equipment.
RAY'S SPORTS CENTRE
1692 Douglas St. EV 5-6312

WET SUITS FOR FALL AND winter surfing, water skiing and diving or just swimming. At the new Scuba Shop, 1919 Douglas St.

308 HUSQVARNA, 4X SCOPE, $155. 479-1060 after 6 p.m.

GOLF CLUBS, FULL SET. 384-3333.

80 BOATS AND MARINE

FALL PRICES
NOW IN EFFECT
14'1 TRAVELER POLARIS—sleeper seats. REG. $1,095.
NOW ONLY $950.00
16' TRAVELER ATLAS — sleeper seats. REG. $1,555.
NOW ONLY $1,356.00
MULLINS MARINE SALES LTD.
925 YATES ST. EV 2-1928
AT THE SIGN OF THE BIG MERCURY

FALL CLEARANCE
1966 EXPLORER TRAILERS
600 lb. capacity — full tilt ... $189.00
800 lb. capacity — full tilt ... $229.00
900 lb. capacity — full tilt ... $259.00
1100 lb. capacity — full tilt ... $299.00
1300 lb. capacity — full tilt ... $329.00
REDUCED PRICES
New 1966 Johnson. New Thornes aluminum boats. Easy terms and trades welcome.

ANGUS MARINE
2220 Douglas St. EV 4-7431

M M M M M M M M M M
"FEATURE BUY"
10' FIBREGLASS RUNABOUT with windshield and convert top, 15-h.p. Evinrude, steering and controls, factory trailer included $475
"The Action Spot"
MERCURY MARINE
SALES & SERVICE
(Div. of Mayfair Motors Ltd.)
736 Cloverdale Ave. 385-5922
M M M M M M M M M M
FIBREGLAS
RESIN — $6.95 A GALLON
CLOTH—6 OZ—38 IN.—$1.35 A YD.
Matting—Roving Gelcoats
Acetone—Color Paste
All at Low Prices
CUSTOM MOLDINGS
FIBREGLAS REPAIRS
Building a boat? Build on a Pelagic Fibreglas hull, 8 to 40 ft.
PELAGIC PACIFIC INDUSTRIES
Victoria International Airport
P.O. Box 609 Sidney, B.C.
Phone 656-3823

WEEKLY SPECIALS
Springbok Boat Sale
Compare the Sizes and Quality Dollar for Dollar, You Can't Beat Our Product or Our Prices
OAK BAY MARINE
SALES AND SERVICE
1327 Beach Drive 384-6141

NEW BRONZE DINGHY LIFTING davits mounted on swim grid. Rudder and propeller shafts made to order. "Simplex" trolling gurdies and blocks with hydraulic drives.
SMITH BROS. FOUNDRY & MACHINE WORKS LTD.
632 Pembroke St. 384-2825

"RHONA" 16-FT. CLINKER, 9 H.P. Briggs, lock-up shelter cabin, well-found, sturdy sea boat. Want to sell while afloat and going. Best offer over $300. 642-3249.

NEW AND USED AIR-COOLED inboard motors. 3 h.p.-10 h.p.
PARTS AND REPAIRS
Victoria Lawnmower Hospital
834 Johnson St. EV 3-5532

BOAT TRANSPORTATION SERVICE
VAN ISLE MARINA
Steve Dickinson 656-1138, Sidney

26 FT. GREW CRUISER, 4 months old. 180 h.p. V-8 Volvo inboard-outboard. Radio telephone. 656-3301.

CLEARANCE SALE
SAILING DINGHIES—Sabots, Minisails, Mintos, Flying Juniors.
BOSUN'S LOCKER, 380 Johnson St.

12-FT. "THORNE" CARTOP BOAT —Brand new. Regular price $238. Asking $200, including oars and oarlocks. 383-0228, 4:30-6 p.m. only.

12-FT. ALUMINUM BOAT, 4-H.P. Elgin motor. Both excellent condition. EV 3-2356.

SEE US FOR RECONDITIONED marine engines and parts. Orr Marine, 31 Erie St., EV 2-5813.

13'6" BOAT AND TRAILER, MARK 28 Mercury, $675. Van Isle Outboards, Sidney. Ph. 656-3665.

BOAT TRAILERS
1500 and 500 lb. capacity.
Al's, Bay at Catherine, 383-8233

14' 4" FIBREGLASS DE LUXE runabout, new this year, $700. GR 7-2721.

16-FT. CLINKER BUILT WITH cabin and 9½-h.p. Briggs & Stratton. $250 or offers. 656-3724.

STURDY 14-FT. SPORT FISHERman, windshield, steering and controls, $175. EV 2-9005, after 8 p.m.

CANOE COVE MARINA LTD.
BERTRAM AND SHEPHERD
Swartz Bay. 656-3612 Sidney, B.C.

17-FT. PLYWOOD CABIN, $175. Phone 386-1607.

OUTSTANDING 12' BOAT, 5-H.P. outboard. GR 7-8183.

FOR SALE. 15 FT. SAILBOARD with sail. 3810 Hobbs St. GR 7-8363.

14 FT. BOAT FOR SALE. PHONE EV 3-5108.

81 TIMBER

NEAR PRINCE GEORGE, 160 acres forest land. $4,500. Terms available. F. G. Ralnsford, 824 Fort, Victoria, B.C. 382-7222.

WANTED — FIR OR BALSAM standing or felled timber. Perry Bros. GR 8-2580.

82 MISCELLANEOUS FOR SALE

KITCHEN TABLE, ARBORITE top, sides drop, $6; bed 38" wide, headboard, box and spring mattress, $25; firescreen, 3-fold, $6; wicker clothes hamper, $3; teakwood bathroom stool, $3.50; step ladder, $4; leaf catcher, Maxwell, $15; fridge, 9 cu. ft., $75; 19 yards drapery, green-gold stripe, $18; 5 yards thick plaid canvas, for cruiser or patio, $5; 2 wrought iron stands, 3 pots each, $3 each; miscellaneous garden tools and pots; Hoover tank vacuum, $30. EV 2-6943.

"PRICE IS RIGHT"
Lawnmowers and shears precision-sharpened by an expert. All types of mower repairs.
New and Used Mowers Bought and Sold
PRICE'S KEY SHOP
847 Fort Street 384-6221

CHILD'S PLASTIC-COATED WICKer rocker, $3; chrome kitchen step stool, $5; toy box, 4'x2'x3', with hinged lid, $3. 382-4474, after 11 a.m.

MOVING — SOLID MAPLE CHESterfield suite, electric fridge and stove, chests of drawers, beds, TV, carpets, oak desk, tricycle, etc. All reasonable. 384-7922.

82 MISCELLANEOUS FOR SALE

X X X X X X X X X X X
Attention House Holders
CORN BROOMS 77c
We will take "ANYTHING" in trade on a
ROGERS MAJESTIC CO

82 MISCELLANEOUS FOR SALE

HARVEY'S

Home cured Ham ..... 69c a lb.
Smoked Picnics ..... 49c a lb.
Sides of Beef for your Freezer ..... 59c a lb.
Front Quarters ..... 47c a lb.

Harvey's Fine Meats Ltd.
2709 Quadra 383-2031

FIBREGLASS

RESIN, $5.95 A GALLON
CLOTH, 6 OZ., 38 IN., $1.35 A YARD
PELAGIC PACIFIC INDUSTRIES
Victoria International Airport
Phone 656-3823

83 MISCELLANEOUS WANTED

"THE FARMER'S AUCTION"
CASH — CASH — CASH
For furnishings, tools or what have you.
** DAILY PICKUP SERVICE **
** FREE APPRAISALS **
478-1212
SALES EVERY SATURDAY 1 P.M.

HELP US HELP OUR SENIOR CITIZENS

Wanted used envelopes, old stamps albums and used stamps to aid in diversional therapy program for senior citizens. Send to Aberdeen Private Hospital, 1450 Hillside Ave.

MAYNARDS AUCTIONS
Articles bought outright for cash or sold on consignment.
HIGHEST CASH OFFERS
MAXIMUM DISPLAY FOR CONSIGNORS
733 Johnson 388-5181

NEED CASH?
Cash paid for good tools, cameras, all types of musical instruments. What have you? Island Trading NOW AT 620 JOHNSON Street just down from Douglas. 384-5354.

WANTED—METHYL HYDRATE 2-burner stove. Must be pressurized and in good condition. Please phone GR 9-1028.

GOOD BOOKS ALWAYS BOUGHT
HAUNTED BOOKSHOP
845 Fort EV 2-1427

BEST CASH PRICES FOR FURNITURE, trunks, heaters. Reliable Used Furniture, phone EV 3-8714.

SQUARE DEAL BUYS
Anything Useful. Picks Up Junk
388-1221 1126 Hillside EV 3-1601

KILSHAWS
CASH FOR FURNISHINGS
EV 4-9441

JUNK CARS HAULED
away, most U.S. cars free. If complete. Williams. EV 3-9355.

LUNDS AUCTIONEERS
BUY—SELL—APPRAISE
926 Fort EV 6-3308

SMALL PRINTING PLANT OR paper cutter and printing machinery required. 383-5892.

LARGE RUBBER TIRE WHEELbarrow. GR 9-1586.

SIZE 1 GIRL'S FIGURE SKATES, also rowing machine. 385-4123.

WANTED, RECORD PLAYER. PH. EV 4-1535.

WANTED, ANTIQUE SILVER. Victoria Press, Box 338.

WANTED—24" OR 25" ELECTRIC range, with automatic oven. 383-4562.

REFRIGERATORS AND FREEZers bought. 384-7813. All-Temp.

CASH FOR COMICS. POCKET books, etc. 1217 Broad St.

WANTED A 4.00x12 IN. OR 4.35x12 tire. 385-1691.

WANTED — POOL TABLE, 6 - 8 feet. EV 5-0220.

POOL TABLE WANTED. CASH. 384-3637.

84 SWAPS

WILL EXCHANGE FOR PROPERTY!

Flying Bridge 40 ft. Cabin Cruiser. Twin screws, with chassis carefully maintained and in excellent condition throughout. Equipment includes Webasto oil heater, hydraulic steering, planing tabs, 32 Volt electrical supply (maintained by alternator), radio telephone, propane stove, etc. Powered by two Gray marine Fireball V-8 engines, 225 hp each. 2:1 Paragon reduction. Cruises 14 knots maximum 20 knots. Morse controls in dual positions. 8 ft. Fibreglass dinghy included. Boat insured for $31,500. Will exchange for property. Write P.O. Box 967, Victoria, B.C.

1962 MERCEDES-BENZ DKW STATION wagon. Very good condition, low mileage, extras. Consider anything in trade or sell for first fair offer. Must go immediately. 384-4871.

ANYTHING OF SALEABLE VALUE will be taken in on trade at Morrison's Used Car Division, 3050 Douglas at Finlayson. Ph. 385-5711.

VICTORIA CONSTRUCTION LTD. takes trades on custom-built houses. Phone Mr. Jones. EV 4-5112 or 383-2226 for full particulars.

FURNITURE, BOATS OR ANYthing of value accepted in trade. Telmac Swap Shop. EV 5-5441.

MY CAR FOR FURNITURE, tools or piano. Diamond, 633-2509.

'56 FORD WAGON, SELL OR swap. 479-2640.

85 ANTIQUES

WE BUY AND SELL ANTIQUES. British Upholstery, corner of Johnson and Broad. EV 5-2222.

86 MISCELLANEOUS TO RENT

RENT TO OWN
a sewing machine of your own choice. $2.50 per week.
SAWYER SEWING
811 Fort St. 388-6228

HAVING AN AFFAIR MADAME? We rent most anything for your party needs. Jeromes Rentals. 919 Pandora. 383-5121.

TV - RADIO - RECORD PLAYER-tape recorder, daily, weekly or monthly. Kent's Ltd., 383-7104.

90 PETS AND SUPPLIES

DOG AND CAT WEEK
Complete selection of foods and supplies at
VICTORIA PET SHOP
Broad and Johnson EV 4-5721

FLEAS?
Don't let your pet suffer from fleas. The Doggy Wash will soon get rid of them. Black standard poodle puppies for sale. EV 5-9696.
(Div. Michael Williams Kennels)

REGISTERED BRITTANY SPANiel pups from best hunting strains in the U.S.A. Visitors welcome.
HELMCKEN KENNELS
3784 Duke Road GR 9-3900

SPECHT'S AQUARIUM
and Pet Shop, 1229 Govt. (opp. Post Office). Aquarium, 2½ gals., $4.50, to 50 gals., with hood, $77.

GOOD SHEPHERD SHELTER, Mill Bay. We have a Gordon Setter, 2 miniature Beagles, a Springer Spaniel, a Sheltie. 743-5569.

BLUECAIRN SHELTIES. REGISTered. Handsome male pup, 7 months, with shots. 656-2330.

MALE AND FEMALE REGISTered white miniature poodles. Reasonable. EV 4-9624.

SEVERAL HEALTHY KITTENS are needing good homes, C.P.L. 383-6190. 384-9682.

PUPS, $5—MOTHER REGISTERED English setter. 479-4868.

GOOD FEMALE COCKER LAB., 8 months, vaccinated. 383-1258.

EXPERT POODLE CLIPPING Granada Poodle Parlour. EV 4-9508.

CAVALCADE REGISTERED PUG puppies and Collies. GR 9-5981.

REGISTERED SILVER POODLES, 5 months, miniature. EV 3-2208.

SHETLAND SHEEP DOGS—MALE and female. 652-2780 (after 6 p.m.).

MOVING—GOULDIAN AND OTHER exotic finches for sale. 652-2300.

TOY FOX TERRIER PUPPIES, male and female. EV 3-9645.

2 PUPPIES FOR SALE.
388-9502

PUREBRED SIAMESE KITTENS. $15; 9 weeks old. 384-0286.

DALMATIAN PUP AND DOG house. $25. 477-6440.

CROSS COLLIE-SHEPHERD PUPS. 478-4004.

91 CHICKS, POULTRY, HATCHING EGGS, SUPPLIES

FRESH TURKEYS FOR THANKSgiving, 8 to 20 pounds. Smith Turkey Farm. GR 8-1674.

THINKING OF HOME IMPROVEMENTS?
Check the Building Supply Classification No. 61 in the Classified for daily bargains.

92 LIVESTOCK, SUPPLIES

HEREFORD HEIFERS, GRADE stock. Weight approximately 700-800 pounds. 656-3655.

REGISTERED ABERDEEN ANGUS bull. Good blood line. Phone 478-3143 after 6 p.m.

FOR SALE AMERICAN SHETLAND filly. 479-3680.

'00 CARS FOR SALE

T — E — L — M — A — C

N-O M-O-N-E-Y D-O-W-N
FIRST PAYMENT MID NOV.
PAYMENTS TO 48 MONTHS
Buy Any Car Without a Penny Down and Pay as You Drive

60 CADILLAC convert. $2895
64 VOLKS "1500" $1595
60 FURY hardtop $1295
62 LARK sedan $1147
59 PLYMOUTH wagon $1092
62 VOLKSWAG. del. ... $1089
57 FLEETWOOD $1073
61 CORVAIR 500 ..... $1062
59 BUICK hardtop $995
62 VAUXHALL 4-dr $987
58 OLDS hardtop $893
61 AUSTIN sedan $881
59 PONTIAC sedan $844
60 VOLVO wagon $831
60 VAUXHALL wagon .. $743
59 FORD de luxe $646
61 VOLKSWAGEN $595
58 CHEVROLET sedan $423
58 VICTOR wagon $324
56 CHEVROLET 2-dr .. $315
57 HILLMAN 4-dr $227
54 MERCURY sedan .. $119

53 AUSTIN sedan $76
54 PLYMOUTH $121
58 VICTOR wagon $727
56 CHEVROLET 4-door $335
61 VOLKSWAGEN $448
59 DODGE 4-dr. $463
57 BUICK 4-dr. $567
60 PEUGEOT sedan $694
59 PONTIAC 4-dr. $798
59 VOLVO 2-dr. $891
58 OLDS hardtop $893
60 ZEPHYR "auto" $912
59 BUICK hardtop $996
61 CORVAIR "500" $1062
59 MERCURY hardtop.. $1154
62 FALCON 4-dr. $1396
64 PONTIAC V-8-A.T. ..$2146
54 BRISTOL Special ..$2495

58 Olds — 66 Toronado — 57 Plym
58 Buick — 59 Pontiac — 60 Lark
60 Plym — 60 Cadillac — 58 Chev
59 Ford — 60 Monarch — 57 Dodge
55 Chev — 64 Pontiac — 53 Plym
58 Pont — 53 Packard — 57 Ford
60 Fury — 54 Monarch — 60 Buick
62 Lark — 60 Pontiac — 59 Plym
59 Olds — 59 Mercury — 63 Chev

T — E — L — M — A — C
COMPACT CARS
848 Fort — EV 5-5441
OPEN EVENINGS

DOLPHIN MOTORS
MORE TRADES
ON THE
1967
RENAULTS
THESE HAVE TO MOVE

66 MUSTANG, GT. AS NEW, full warranty ..... SAVE $700
58 DODGE Custom Royal. Luxury at the low price of $895
57 PLYMOUTH V8, automatic. A saving at $795
64 RENAULT R4. The big little station wagon $1195
59 VANGUARD. A real buy at $595
58 LLOYDWAGEN. Economy for only $195
65 BSA 175 CC. MOTORCYCLE $295

And Many More To Choose
From $50 to $4000
Written Warranty
No Down Payment
On Approved Credit
AT
DOLPHIN MOTORS
904 Pandora at Quadra
386-3527

1965
RENAULT R8 SEDAN
$1295
750 BROUGHTON 384-1161
BRIAN HOLLEY MOTORS

MUST GO — BLACK 1965 VALIANT Signet convertible, white and gold interior, bucket seats, 6 cylinder, 145 h.p.; automatic. Many extras. No reasonable offer refused. Days 383-6831; nights, 385-5956.

1963 CHEVROLET BEL AIR wagon. Automatic, radio, white, red interior. Excellent condition. Must sell, owner going abroad. Ph. EV 3-0212, ask for Miss McTear—$1,495.

'66 PARISIENNE SPORT 2-DOOR hardtop, bucket seats, automatic, power steering and brakes, radio. Only 5,000 miles. Owner going abroad. Nearest offer $3,300. Phone 384-6803, 9 a.m. - noon, 5 - 6 p.m.

FOR VOLVO
The World's finest car
Call OTTO VERWOOD
DAVID MOTORS LTD.
386-6168 385-7129

1963 PONTIAC PARISIENNE, 2-door hardtop, 1 owner, in absolutely showroom condition. Many extras, trade and terms considered. 477-3122.

COLLEGE FORCES SALE, 1956 Vauxhall Velox, 6, radio, heater, 4 tires (2 snow), very good shape. $575 or best offer. 479-6056.

1959 CHEV. BEL AIR, 4-door hardtop. Automatic transmission and power steering. New tires recently, $995. GR 7-2102.

'64 CHEV. NOVA. 4-SPEED WITH 283, 5 newtires, 1 owner. Low mileage. Could accept older car as part payment. Ph. EV 4-6890.

1964 OLDS F85 DE LUXE 4-DOOR V8 automatic. Very clean. $2,600, firm price. No trade please. Phone 388-5967.

1 OWNER 56 CADILLAC COUPE de Ville, all custom equipment, new tires. Bought new one; will sell reasonable. EV 3-1788.

GOOD SOLID '56 OLDS HARDTOP, no rust, good rubber. All accessories. Must sell. EV 3-1788.

1961 CHEVY IMPALA. STANDARD shift, good condition. $1,300. Phone 382-7321.

1956 MORRIS MINOR WAGON. Excellent condition. $499 or near offer. 386-0469 after 6 p.m.

SAVE $400 ON NEW '66 VOLKSwagen 1300. Fully equipped. Phone 478-5172 after 6 p.m.

'66 MALIBU 2-DOOR HARDTOP. Stick. U.S. Masters. $3,300 new. Best offer. 479-3138.

'56 BUICK ROADMASTER TUDOR hardtop. Fully powered, $395. Offers. 384-6611.

EXCELLENT TRANSPORTATION, 4-door, 1949 rebuilt Plymouth. $125. 658-5756.

1965 BUICK SPECIAL 4-DR. SEDAN, V-6 automatic. Only 10,000 miles. $2,400. 382-7917.

'56 PONTIAC 2-DOOR LAURENtian V-8, stick shift. Offers. Phone GR 9-3382.

'59 RAMBLER 4-DR. HT. PB, AUTO 6-cyl. A-1 cond. 1 owner. $750. Ph. 384-6850 between 6-8 p.m.

1952 PONTIAC. GOOD BODY. Cracked cylinder. Running order. What offers? 658-5089.

'54 PONTIAC HARDTOP, REBUILT '58 Chev. motor, new tires and paint. What offers? 656-3690.

1950 FORD CUSTOM COUPE, OLDS powered. Trade accepted. 147 Ontario St.

ONLY $675.
1961 Envoy sedan, 4 cylinder. Very clean throughout. GR 7-3122.

MUST SELL
1953 Ford convertible. $295. GR 7-2102

1958 CHEV. 4 MAGNUM 500, NEW tires, vinyl roof, immaculate condition. Must go. 1242 Faithful St.

'57 STUDEBAKER CHAMPION, 5 good tires. $150 or offers. 383-6157.

'58 CHEV. AUTOMATIC. EXCELlent condition. EV 3-3781.

'55 VOLKSWAGEN, $300
388-5057

'55 HILLMAN HARDTOP, '56 Dodge Station Wagon. 382-0954.

'62 FORD TUDDOR 8, STICK. radio, $1295. Excellent. EV 2-1538.

1954 CHEVY 4-DOOR, AUTOMATIC. $250—EV 2-9620.

100 CARS FOR SALE

MORRISON ON DOUGLAS
G.M. CITY
GREATEST USED CAR
MARKET IN VICTORIA

MORRISON'S
G.M.
CITY

MORRISON'S
UNIQUE NEW
"PEACE - OF - MIND"
PACKAGE?

1. Morrison Safety Lane
2. G.M. Reconditioning
3. All Cars Clearly Price Tagged
4. 30-Day 50-50 Warranty on all cars over $995
5. 12-Month, 12,000-Mile 15% Warranty
6. 30-Day Exchange If Major Repairs Become Necessary
7. Ask about our additional 100% 15-day Warranty
8. Ask about our additional 100% 7-day Warranty
9. Free 6-month Lubes
10. No Down Payment

YOU BUY WITH GREATER
CONFIDENCE
AT MORRISON'S!

BARGAIN CORNER

61 DODGE sedan, radio, automatic. Reg. $1095, now $795
61 VAUXHALL Victor. Reg. $895, now $695
61 VAUXHALL station wagon. Reg. $895, now $695
61 AUSTIN station wagon. Reg. $995, now $695
60 ENVOY sedan, lic. 62897. Reg. $695, now $495
60 CONSUL sedan. Reg. $995, now $695
60 ZEPHYR sedan, automatic. Reg. $1095, now $795
60 VALIANT, automatic, radio, lic. 54483. Reg. $1195, now $995
60 FALCON station wagon, automatic. Reg. $1095, now $895
59 DODGE sedan. Reg. $795, now $595
59 METEOR. Reg. $895, now $795
58 VOLKSWAGEN. Reg. $595, now $395
55 BUICK sedan. Reg. $595, now $395
60 VAUXHALL Velox. Reg. $895, now $595
Plus selection of Transport Specials from .....$ 75

MORRISON ON DOUGLAS
OPPOSITE MAYFAIR
G.M. CITY IN VICTORIA
Phone 385-5777

MORRISON ON DOUGLAS
G.M. CITY
GREATEST USED CAR
MARKET IN VICTORIA

GOLD SEAL UNITS
THE
HIGHEST STANDARD
OF
USED CAR QUALITY

66 RAMBLER 2-door hardtop. Reg. $2795, now $2595
66 MUSTANG, fully power equipped. Reg. $3695, now $3595
65 CHEV. Impala SS convertible, fully power equipped. Reg. $3795, now $3495
65 BUICK Special. Reg. $2695, now $2495
65 PONTIAC 2-door hardtop, fully power equipped. Reg. $3295, now $2995
65 PONTIAC sedan, fully power equipped. Reg. $2995, now $2795
64 CADILLAC sedan DeVille. Reg. $4995, now $4595
64 DODGE sedan. Reg. $1995, now $1795
63 RAMBLER Classic sedan. Reg. $1695, now $1495
64 LAND ROVER, 4-wheel drive. Reg. $1995, now $1895
60 OLDS Super 88, fully power equipped. Reg. $1595, now $1495
63 OLDS Starfire SS, fully power equipped. Reg. $3195, now $2895

THE ONLY USED CARS
THAT CARRY
15 DAY 100%
GUARANTEE

MORRISON'S
G.M.
CITY

GM RECOMMENDED
OK USED CARS

65 PONTIAC sedan, lic. 453-629. Reg. $2595, now $2295
65 CORVAIR Monza, 4-speed. Reg. $2795, now $2595
65 ACADIAN station wagon. Reg. $2695, now $2495
64 VW 1500 series. Reg. $1895, now $1495
64 RENAULT station wagon. Reg. $1095, now ....$ 795
64 AUSTIN 1100. Reg. $1895, now $1195
63 CHEV. Impala 4-door hardtop, fully power equipped. Reg. $2395, now $2195
62 OLDS 88 sedan, fully power equipped. Reg. $1995, now $1695
62 COMET station wagon. Reg. $1695, now $1495
62 BUICK Invicta 4-door hardtop. Reg. $2195, now $1995
62 CORVAIR sedan, radio, automatic. Reg. $1295, now $1195
61 PLYMOUTH, radio, automatic. Reg. $1295, now $1095
61 CADILLAC sedan de Ville. Reg. $2795, now $2495
60 OLDS 4-door hardtop, fully power equipped. Lic. 56613. Reg. $1395, now $1095
60 CHEV. wagon. Reg. $1395, now $1195

MORRISON'S
G.M.
CITY

MORRISON ON DOUGLAS
OPPOSITE MAYFAIR
G.M. CITY IN VICTORIA
Phone 385-5777

NATIONAL MOTORS LTD.

CONDITION
SELECTION
PROTECTION
TERMS
PRICES

Over 80 top cars to choose from.
* Imports * Compacts
* Domestics * Sports
* Convertibles * Hardtops

ON
DISPLAY
NOW
THE ALL NEW
1967
Chryslers and Dodges
FEATURING
The show stopper
DODGE DART

58 METEOR 4-Door Sedan. 6 cylinder, standard transmission, custom radio. NOW $495

57 PLYMOUTH 4-Dr Sedan. Runs very well. NOW $295

61 CHRYSLER Windsor 2-Door Hardtop. V8, automatic, power steering, power brakes, a luxury car in every respect. NOW $1695

65 RENAULT R8 4-door sedan. Nice size compact, only 8,000 miles, showroom condition. NOW $1395

64 FORD Falcon 2-door Sports hardtop. 260 V8 motor, automatic, power steering, custom radio, brand new whitewall tires, bucket seats, console, only 30,000 one owner miles. NOW $2695

64 PLYMOUTH 4-door sedan. Automatic, custom radio, whitewall tires, trim rings, only 37,000 miles, one owner. NOW $2195

63 VALIANT Convertible. Big motor, bucket seats, automatic, white wall tires, custom radio. NOW $1995

62 VOLKSWAGEN De Luxe. Custom radio, vinyl interior. NOW $995

62 FORD Fairlane 4-door sedan. Custom radio, 6-cylinder, whitewalls. NOW $1495

62 FORD Fairlane 4-dr. Sedan. V8, standard trans., only 30,000 miles. NOW $1495

61 FALCON 4-Door Sedan. 6 cylinder, standard trans., custom radio, tutone. NOW $995

59 OLDS hardtop. Going at wholesale $495

58 DODGE Custom Royal 4-door sedan. V8, automatic, power steering. NOW $695

58 CADILLAC 4-door hardtop. Every conceivable luxury option. NOW $1395

57 RAMBLER 4-door sedan. Good transportation unit. NOW $395

56 METEOR 4-door station wagon. V8, automatic, custom radio. NOW $495

55 AUSTIN. Good reliable second car. NOW $245

53 OLDS 4-door sedan. Automatic, custom radio. A very good running unit $245

NATIONAL MOTORS LTD.
Your CHRYSLER-DODGE
VALIANT-CORONET
CENTRE

"For Over Half a Century the Most Trusted Name in the Automobile Industry."

819 YATES STREET
EV 4-8174

ENSIGN
CHRYSLER PLYMOUTH
2
LOCATIONS
USED CARS
UNDER THE
'BIG SIGN'
930 YATES STREET

66 PLYMOUTH Fury II Sedan. V8 motor, automatic trans., custom radio. Balance 5-yr., 50,000-mile warranty. SALE PRICE $3195

65 VALIANT Signet Convertible. V8 motor, automatic trans., bucket seats, consul, custom radio. Balance 5-yr., 50,000-mile warranty. SALE PRICE $3195

64 CHEVROLET Impala Super Sports Convertible. V8 motor, automatic, bucket seats, consul, power steering, radio. SALE PRICE $2696

63 PONTIAC Strato Chief 2-Door Sedan. V8 motor. SALE PRICE $1495

62 PLYMOUTH Savoy 2-Door Sedan. V8 motor. SALE PRICE $1095

61 VALIANT Sedan. Whitewall tires, wheel covers. SALE PRICE $1195

60 PONTIAC Strato Chief Sedan. Radio. SALE PRICE $3995

59 PONTIAC Safari 4-Door Station Wagon. SALE PRICE $1195

57 DODGE Regent. Automatic trans. SALE PRICE $595

56 CHEVROLET Sedan. Radio SALE PRICE $393

55 METEOR Niagara Station Wagon. SALE PRICE $494

54 PONTIAC Sedan. SALE PRICE $295

IMPORTS

58 AUSTIN SALE PRICE $595

58 VOLKSWAGEN SALE PRICE $695

59 MORRIS OXFORD SALE PRICE $895

60 ENVOY station wagon. SALE PRICE $695

61 AUSTIN A55 SALE PRICE $1095

62 CONSUL 315 SALE PRICE $1095

64 M.G.B. Sport Roadster. Wire wheels, radio. SALE PRICE $1995

65 AUSTIN A60 SALE PRICE $1995

MORE THAN
100 TOP QUALITY
USED CARS
ON DISPLAY
UNDER THE
BIG SIGN
AT
ENSIGN
CHRYSLER PLYMOUTH
930 YATES STREET
OPEN TILL 9 P.M.

ENSIGN
CHRYSLER PLYMOUTH
2
LOCATIONS
NEW CAR DEPT
CHRYSLER CORNER
1061
YATES AT COOK
SEE AND TEST
DRIVE
THE SPARKINGLY
NEW
1967
CHRYSLERS
PLYMOUTHS
AND
VALIANTS
• • • •
CONTINUOUS
PERFORMANCE
THE
VALIANT MEN
9 A.M. — 9 P.M.
DAILY
• • • • • • • •

"SMALL CAR SALE"
CHECK THESE GENUINE SAVINGS

1961 T-BIRD hardtop. This luxurious car is equipped with every conceivable extra. Jet black exterior with red leather inside. Air conditioning also. SALE PRICE $2595
1961 ENVOY sedan. Green in color. Nice clean car. Was $795. NOW $595
1963 ANGLIA estate wagon de luxe. Green with matching trim. Immaculate. Was $1,295. NOW $895
1965 COOPER (S). The little bomb from England. Tachometer included. Was $1,995. NOW $1,795
1964 VOLKSWAGEN 1500 T.S. Coupe. Radio, heater, 26,000 miles. In first-class condition. Was $2,195. NOW $1,795
1964 AUSTIN-HEALEY Roadster "3000". 20,000 miles. In light green, with O.D. Was $2,695. NOW $2,395
1962 VAUXHALL Sedan. White with red leather interior. Radio and many extras. Was $1,095. NOW $795
1961 HILLMAN Convertible, mint, red with matching interior. Real classy. Was $1,195. NOW $895
1961 CONSUL Sedan. A little winner for mother or daughter. Mist grey. Was $895. NOW $595

SPECIAL OF THE DAY
A 1959 MORRIS Station Car. Roof rack, leather interior, 4-door classic model. Buy now at $695 and receive a 1953 HILLMAN Sedan at no cost to you.

VOLVO DATSUN
DAVID MOTORS LTD.
Yates at Cook St. EV 6-6168

1965
RAMBLER CLASSIC
$1995
750 BROUGHTON 384-1161
BRIAN HOLLEY MOTORS

1960
HILLMAN SEDAN
$795
750 BROUGHTON 384-1161
BRIAN HOLLEY MOTORS

* BURNSIDE TEXACO *
1962 VOLKSWAGEN $795
1966 GALAXIE 500 hardtop, 390 cu. in. motor, power steering, radio, whitewalls, only 2,000 miles. $3695
Your Volkswagen Specialist, 384-5512

1954 DODGE TUDOR HARDTOP. Rebuilt motor. Split manifold. $200. 1957 Hillman station wagon, $100. 1951 Ford coupe, $195. 1818 Island Highway, 478-4821.

1960 ZODIAC LADY DRIVEN. Good condition, very clean. Excellent appearance. Reasonable to cash. EV 3-1788.

BEST OFFER
1965 Mustang V-8, fully equipped, A-1 shape. The Bank of Nova Scotia, Mr. Taillon, 385-9746.

1963 D.K.W. 3-CYLINDER, 2-CYCLE engine. 40 miles to the gallon. $800 or best offer. 1818 Island Highway. 478-4821.

FOR SALE—1957 CHEV 6-CYLINder, standard, new tires, custom radio, good condition. Ph. 383-2491 after 5.

REPOSSESSED AUTOMOBILES from $17 per month. Acceptance Co. must sell. Credit mgr. 388-5922.

'57 PONTIAC. POWER STEERING. Automatic. Radio. New 2-tone paint. $595. EV 3-2289.

1960 PLYMOUTH SEDAN, NEW tires and paint, with vinyl roof. $895. Phone Leslie, 388-0554.

WHY PAY MORE? LOWEST PRICES. NOTHING DOWN. ART'S CARS. BURNSIDE AT HARRIET.

NOTHING DOWN, $38 MONTHLY. '59 IMPALA, $975. ART'S CARS, Burnside at Harriet.

PRIVATE SALE — 1961 PONTIAC Strato Chief 4-door, 6-cylinder, stick shift, $1,250. 658-5193.

'55 CHEV. V8 STANDARD FOR parts. Complete, $100 or offer. After 5 p.m. 479-7394

NOTHING DOWN, $23 MONTHLY. '57 CHEV., $385. ART'S CARS, BURNSIDE AT HARRIET.

1964 VOLKS DE LUXE, 1 OWNER, 30,500 miles. Excel. cond. Appraised $1,800, sell for $1,200. 382-6317.

'54 CHEV FOR SALE. AS IS, $50. View at Art's Car Lot. Burnside Rd. 658-8077.

1961 FORD FALCON, 6 CYLINDER station wagon. Very well-cared for. Trade considered, $1,395. 477-2102.

NOTHING DOWN, 1964 DODGE STATION WAGON, $2,475. ART'S CARS, BURNSIDE AT HARRIET.

1963 VALIANT V-200, AUTOMATIC, power train warranty. Make an offer. Phone 478-5067 after 6.

NOTHING DOWN, $22 MONTHLY. 1957 AUSTIN, $475. ART'S CARS, BURNSIDE AT HARRIET.

NOTHING DOWN, $24 MONTHLY '57 MERCURY, $395. ART'S CARS, BURNSIDE AT HARRIET.

1953 CHEV. IN SURPRISINGLY good condition. Offers. 384-4394.

'56 DODGE HARDTOP, $300 OR best offer. GR 8-6869 evenings.

1953 MORRIS MINOR CONVERtible, new tires, brakes. 477-6336.

60 MERC. SEDAN, FULL POWER. 34,000 miles, $1,300. 383-8914.

57 HILLMAN, GOOD CONDITION, radio, $395 or best offer. 385-4616.

SUBURBAN
N
O
R
T
H
ON
DOUGLAS
FRESH !!
CLEAN !!
TRADES !!

1966
Comet Cyclone G-T Convertible, bucket seats, automatic, power steering, power brakes. Cool white.
$3795

1966
Comet Cyclone 2-Door Hardtop. 289" V8, auto., bucket seats in black vinyl and a smart gold exterior.
$3495

WE NEED
'61 AND '62
TRADES
PREMIUM PRICES
FOR HARDTOPS

1965
Vauxhall Viva with less than 5000 miles.
$1495

1965
Meteor Montcalm 2-Door Hardtop. Smart two-tone. 390" power equipped, automatic.
$3195

1965
Pontiac Convertible. V8, power steering, power brakes, automatic, radio, smart Honduras maroon, whitewall tires.
$3095

1964
Chev. Bel Aire Wagon. V8, automatic, power steering, power brakes, radio.
$2395

1964
Chrysler Windsor Sedan with all prestige options. Finished in seafoam blue.
$2595

1963
Meteor Custom Sedan. V8, automatic. Finished in flamingo red.
$1995

1963
Falcon Tudor. 6-cyl., standard trans. In Rangoon red.
$1495

1962
Karmann Ghia Volkswagen Convert. Bucket seats, 4-speed. In sharp turquoise.
$1195

1962
Ford Galaxie 500 Sedan. Automatic, power steering, power brakes, radio, 47,000 miles. In deep bronze.
$1795

SUBURBAN
N
O
R
T
H
ON
DOUGLAS
386-6131

1965
SUNBEAM IMP
$1195
750 BROUGHTON 384-1161
BRIAN HOLLEY MOTORS

M M M M M M M M

ROCK BAY MOTORS
Your
Mercedes Benz Dealer

1960 MERCEDES 190 Diesel, with radio, completely reconditioned and ready to give many years of service.
1959 MERCEDES 190 SL coupe, radio $2895

760 Johnson 386-9311
After 6 call EV 4-9723 or GR 9-1812

M M M M M M M M

'62 POLARA 500 CONV. IMMACUlate. 361 motor, ¾ race cam, 4 Bbl., power everything. $2,000. Take older car as part trade. Phone Jordan River 298-3050.

RANCHERO CUSTOM
'57 6,000 mi. on factory "drop in" rebuilt, rebuilt trans., floor shift, naugahyde int., new brake shoes, shocks, wheel bearings, U-joints. Near new supreme tires, Tonneau cover, semi custom body. Entered in last car show. Now ready for new paint job of your choice including "metal flake." $1,550. No trades. Contact Majestic Auto Body, Sooke. Fri., Sat. and Sun.

MAYNARDS AUCTIONEERS. AUTOmobiles for sale by public auction or purchased outright. Excellent returns on clean, late-model cars—
Enquire without obligation.
388-5191

1962 MERCEDES-BENZ DKW STATION WAGON, VERY GOOD CONDITION, LOW MILEAGE, EXTRAS. ABSOLUTELY MUST SELL IMMEDIATELY AND WILL TAKE FIRST FAIR OFFER. CONSIDER ANYTHING IN TRADE. 384-4871.

1964 CHRYSLER WINDSOR HARDtop, automatic, push-button, radio, power steering and brakes, only 30,000 miles. New tires, maroon. $2,995. 384-4623.

1956 8-CYLINDER AUTOMATIC Dodge station wagon. Good condition. Reasonable price. Mt. Newton BA Service, Saanichton, 652-1642.

CUSTOM 1957 FORD 2-DR. H.T. See this one for that individual set of wheels you've wanted. New paint, $350. No trades. Contact Majestic Auto Body, Sooke. Fri., Sat. and Sun.

1967 4-DOOR JEEP WAGON WITH V-8 automatic, heater, posi-traction, $3,795. Compare to any make. Victoria Jeep, 2744 Matson.

1956 METEOR, 2-DR. H.T., V-8, auto., new paint, needs little work, selling only $325, no trades. Contact Majestic Auto Body, Sooke. Fri., Sat. and Sun.

1959 FORD GALAXIE 2-DOOR hardtop. Near new condition. Rebuilt motor. $1,050. Older trade considered. 477-3021.

100 CARS FOR SALE

P P P P P P P P P P

PLIMLEY
ON YATES

COME LOOK US OVER

VICTORIA'S
BEST
BUYS

66 CHEVELLE Malibu 2-Dr. Hardtop. 327-V8, automatic, full power, radio, vinyl roof, factory warranty, save hundreds $3295
65 RAMBLER 660 4-door. Automatic, 6-cyl., reclining seats, head rests, 1 owner, factory warranty. NOW $2795
65 CHEVELLE Malibu 4-door sedan. Radio, automatic, 6-cylinder. NOW $2595
64 RAMBLER 660 4-door Classic sedan. 6-cylinder. Reg. $2295. NOW $1995
64 RAMBLER 990 Ambassador 2-door hardtop. 327 V8, full power, automatic. Emperor gold with harmonizing interior, a real jewel only $2895
64 RAMBLER 990 Ambassador 4-door sedan. 327 V8, full power, head rests, reclining seats. White with gold interior, 1 owner, only $2795

• • • •
CLEARANCE
OF ALL
COMPANY CARS
Demonstrators
Executive driven cars
• • • •

63 CHEV. 4-door sedan. 6-cyl., radio. Reg. $1995. NOW $1695
63 RAMBLER 660 2-door sedan. 6-cyl., radio, pulmanized, 1 owner. AS NEW $1795
62 PONTIAC 4-door sedan. 6-cylinder, automatic, radio, power steering, ideal family unit. ONLY $1795
61 CHEV. Impala 4-door. V8, automatic, radio. Very clean $1695
61 VALIANT wagon. New paint, 6-cyl, automatic. Popular unit. Reg. $1695. NOW $1495
60 STUDEBAKER 2-door sedan. 6-cyl. Reg. $895. NOW $695
60 FORD station wagon. 6-cylinder, radio. ONLY $1095

WRITTEN WARRANTY
NO DOWN PAYMENT
ON APPRO. CREDIT
LOWEST TERMS
VISIT US TODAY

1967 AUSTINS NOW
ON DISPLAY
$19.95 DOWN—
$19.95 PER WEEK

59 ZEPHYR $445
56 PLYMOUTH $195
55 FORD sedan $250
55 DODGE wagon $245
50 MORRIS Oxford $89
50 PONTIAC sedan $95

Serving Victoria 73 Years
Your Guarantee
PLIMLEY
EV 2-9121 1010 Yates

P P P P P P P P P P

1960
FIAT SPORT CONVERT.
NEW MOTOR
$1195
750 BROUGHTON 384-1161
BRIAN HOLLEY MOTORS

PANDORA MOTOR SALES
ALL OFFERS CONSIDERED
64 FORD Custom Sedan $1899
63 ANGLIA—Estate wagon .....$ 945
62 BUICK Le Sabre $1995
59 PONTIAC 4-door hardtop ...$1195
58 INTERNATIONAL panel ...$ 795
Many others to choose from. Consignment cars wanted.
854 Pandora 388-5631

1959 V8 PLYMOUTH DE LUXE 9-passenger wagon. All power options. Radio. Needs some engine work. Highest offer to $450 takes. 386-7688.

58 CHEV BEL AIR—AUTOMATIC, 4 new tires, tune-up; $200 cash for quick sale. 656-2767.

56 FORD V-8—REBUILT ENGINE, $500 or best offer. 385-2690 after 6 p.m.

'62 PARISIENNE CONVERT., 283, 4-barrel, 3-speed hurst. Best offer. EV 2-8330.

1950 CHEV. 4-DOOR, NEEDS another motor, which I have, $100. 384-6801.

HAVE CAR WILL SELL—'56 BUICK convertible, fully automatic, top condition, $650 or best offer. 382-5561.

REPOSSESSED CARS. TAKE OVER payments. 383-1924.

1964 FALCON CONVERTIBLE. Excellent condition. To view 383-2680.

'65 VAUXHALL V-200, 2-DOOR, HARDtop, automatic. 477-1222.

1955 BUICK 4-DOOR SEDAN. $295. 477-6243.

'37 OLDSMOBILE FOR SALE. Best offer. 477-5506.

53 CHEV. 2-DOOR, RADIO, $150. Phone Pete, EV 3-2171.

1950 HUDSON, $25.
Ph. EV 5-0095.

1955 PONTIAC 4-DOOR, 6-CYLINder, automatic. $325. GR 9-4817.

'61 ENVOY WAGON—1 OWNER. Like new. $795. 382-7534.

1957 CHRYSLER 4-DOOR SEDAN. $300 or best offer. EV 5-0480.

'57 PONTIAC FOR SALE — CALL 477-1255.

100 CARS FOR SALE

G.M.
MARK
OF
EXCELLENCE
AT
EMPRESS MOTORS LTD.
ALL
1967 MODELS

1966 GOODWILL CARS
WITH NEW CAR
GUARANTEE

66 BEAUMONT V8 Sedan, automatic, yellow .. $2795

66 PONTIAC Laurentian V8 Sedan, automatic, radio, power steering, brakes. Ermine white $3395

66 PONTIAC Parisienne, 2-door Hardtop, V8 automatic, radio, power steering, brakes, Cypress green $3595

66 PONTIAC Parisienne Sport Sedan, V8, automatic, radio, power steering, brakes, mist blue metallic $3595

66 PONTIAC Parisienne Convertible, V8, automatic, radio, power steering, brakes, yellow with white nylon top $3795

Many more top line cars
for your inspection.
Terms and Trades
Were Never Better

65 CHEV. Impala Super Sport convertible. 327-V8, automatic, radio, power steering, power brakes, bucket seats, console shift, whitewall tires $3595

65 VOLVO Sports $1995

65 BUICK Skylark convertible. V8, automatic, radio, blue $3395

65 RAMBLER Classic sedan. Turquoise $1995

63 PONTIAC 2-door. V8, automatic, radio, blue $1995

63 PONTIAC Laurentian sedan. V8, automatic, power steering, green $1995

63 METEOR 4-door. Brown $1695

63 FORD Fairlane sedan. Beige $1695

63 STUDEBAKER Lark Station Wagon. White .$1395

64 STUDEBAKER Station Wagon. Automatic, radio, blue $1695

64 OLDS F85 sedan. Automatic, power steering. White $2495

64 FORD Fairlane Station Wagon. V8, automatic, power steering, power brakes, red $2495

61 FALCON Sedan. Radio, turquoise $1095

60 FRONTENAC Sedan. Red $995

65 VAUXHALL Viva. White $1495

65 VOLKSWAGEN de luxe $1495

65 DATSUN Sports 2-door. Red $1995

64 ENVOY Sedan. White $1295

60 VAUXHALL Station Wagon. Turquoise $695

60 ENVOY Station Wagon. Blue $595

64 MORRIS Station Wagon $995

62 CARAVELLE Sports hardtop $1095

64 TRIUMPH Convertible. Red $1295

58 VOLVO Sports $995

TRANSPORTATION SPECIALS

57 BUICK hardtop $495

57 CHRYSLER Sedan ..$495

56 BUICK Sedan $395

59 PONTIAC. As is $450

59 METEOR Sedan $695

60 FORD Sedan $695

58 MERCURY Parklane $695

58 DODGE Royal Convertible $695

57 DODGE Sedan $495

— Call Today —

You, too, can get
A Good Deal
and
A Good Deal More

EMPRESS MOTORS LTD.
900 FORT ST.
PHONE 382-7121

PETER POLLEN
FORD

WHERE GREAT CARS
ARE SOLD

BE SURE
BEFORE YOU BUY

We have the most FAIRLY PRICED and BEST RECONDITIONED used cars in the city. But don't take our word for it, MAKE US PROVE IT. We'd be delighted at the opportunity.

SAVE UP TO $500

6771A—65 MUSTANG Hardtop. V8, automatic. Only 2500 miles on the most sought after of all cars. Was $3295. SAVE $300 ..... $2995

60012A — 64 CHEV Bel Air Sedan. Automatic, radio. Was $2195. SAVE $400 ..... $1795

6004A—64 FALCON Sedan. An attractive and immaculate compact. Was $1895 SAVE $400 ..... $1495

6144A — 64 STUDEBAKER Commander Sedan. Driven only 15,000 miles, as new in every respect. Was $1895. SAVE $200 ..... $1695

3531B—63 CHEV. Impala Convertible. V8, automatic, radio, 5 new tires. Was $2395. SAVE $500 ..... $1895

6896A — 62 PLYMOUTH Station Wagon. V8, automatic, power steering, radio. This is a beautiful wagon in top condition. Was $1995. SAVE $400 ..... $1595

6204A—62 GALAXIE Sedan. V8. A sharp looking car in a most attractive tutone, spotless condition. Was $1795. SAVE $300 ..... $1495

6890A — 61 PLYMOUTH Custom Sedan. V8, automatic, radio, power steering, in immaculate condition. Was $1495. SAVE $400 ..... $1095

6528A—62 PONTIAC 2-door. Custom radio. A low mileage, well maintained, popular model. Not a mark anywhere. Was $1695. SAVE $200 ..... $1495

6976A—62 HILLMAN Sedan. A real bargain for the astute buyer. No one can touch this price. Was $895. SAVE $300 ..... $595

6944A—61 CHEV. 4-Door Hardtop. V8, automatic, radio, a most desirable model in tip top condition. Was $1595. SAVE $300 ..... $1295

60041A—61 COMET 4-Door Station Wagon. Automatic. Not a cleaner one in town. Was $1495. SAVE $300 ..... $1195

6941A—63 GALAXIE 500 2-Door Hardtop. V8, automatic, radio, power steering and brakes. Probably the most desirable of all used cars and this one is a beauty. Was $2495. SAVE $200 ..... $2295

6542C — 59 VAUXHALL Velox Sedan. A popular 6-cylinder model in very clean condition. Was $895. SAVE $300 ..... $595

6916A — 59 VAUXHALL Velox. Another of these popular models in very clean condition. Valves ground in our shop. Was $895 SAVE $300 ..... $595

6538B — 59 PLYMOUTH 2-Door Sedan. Automatic, radio, beautiful new tutone, whitewalls. Nothing to compare with this under $900. Was $995. SAVE $400 ..... $595

3513B—58 FORD Sedan. Sharp new tutone, interior as new, runs as good as it looks. Was $795. SAVE $300 ..... $495

6980C—58 ZEPHYR Zodiac. Beautiful leather seats, attractive tutone exterior, ideal for the budget conscious family. Was $795. SAVE $200 ..... $595

60018A—60 ZEPHYR Sedan. Not a cleaner one anywhere. Bargain hunters should hurry for this. Was $995. SAVE $300 ..... $695

PETER POLLEN
FORD
1060 Yates, EV 4-1144
Open Until 9 p.m.

WE NEED USED
VOLKSWAGENS
URGENTLY

IF YOU OWN A
1957
1958
1959
1960
1961
1962
1963
or 1964 VW

COME IN AND
NAME YOUR
OWN DEAL

WE WILL PAY THE
HIGHEST POSSIBLE
PRICE EITHER FOR
TRADE IN OR WE
WILL BUY YOUR
CAR FOR CASH

WE HAVE BUYERS
WAITING FOR YOUR
USED V.W.

PHONE 385-2415
OR DROP IN TO
SPEEDWAY MOTORS
971 YATES

J. C. MOTORS LTD.

63 CHEV Bel Air automatic ... $2395
64 RENAULT R 8 ..... $1195
60 CHEV automatic $1095
58 VAUXHALL Sedan $350
55 VAUXHALL 6 sedan $295
55 HILLMAN sedan $295
59 PLYMOUTH Sedan $495
59 METEOR 6 Sedan $695
59 STUDEBAKER Sedan $495
57 DODGE V-8, automatic $395
57 FORD 6 Sedan $395
56 PLYMOUTH sedan, radio .. $195

WAGONS

59 DODGE wagon V-8, auto ... $795
59 DODGE wagon, 6 auto $795
54 DODGE wagon $295

887 Yates Street 384-0921

1965
TRIUMPH CONVERTIBLE
$1595
750 BROUGHTON 384-1161
BRIAN HOLLEY MOTORS

1961
JAGUAR MK9 SEDAN
$1995
750 BROUGHTON 384-1161
BRIAN HOLLEY MOTORS

1964 COMET CALIENTE 2-DOOR convertible. Black exterior, red leather upholstery, bucket seats, V-8, 4-on-the-floor, syncromesh trans. New white wall tires. Open to offers. 385-6404 after 6.

ONE OWNER
1963 Pontiac Parisienne custom sport convertible V-8 automatic, radio, power steering and brakes. Only 29,000 miles. Trade and terms accepted. EV 6-9480.

TRADE OR LOW-INTEREST terms considered on '60 Volks de luxe. Very good shape. Seat belts. Brakes just relined, etc. $795. Good discount for cash. 386-9269 after 5.

$950. 1963 MORRIS MINI STATION-wagon. Regularly serviced. Low mileage. New tires. Excellent condition. Call eves. or weekends. Phone 388-4750.

1964 STUDEBAKER STATION wagon (Commander) 4-door, automatic, sliding roof, only 20,000 miles. $1,495. 384-4823.

1958 FORD STATION WAGON. Good condition. New radio. $600. To view at Tony's Auto Body Shop, on Fisgard, opp. The Bay.

1955 FRIENDLY PONTIAC, RADIO, heater, good mechanical condition. Can be seen after 6 p.m. $250. EV 3-9887.

'59 BUICK CONVERTIBLE AUTOmatic. Power steering, power brakes, good condition. Asking $1050. 478-4494.

1961 BEDFORD 4-BERTH CAMPER, stove, sink, etc. Reliable. Ideal hunting and family car. Highest offer over $850. Bragalin. 386-6289.

1955 METEOR, V-8, AUTOMATIC. Needs motor. Sell cheap. Leaving city. Call 386-6397.

1962 RENAULT, IN PERFECT order. Engine overhauled, new brakes and tires. $595. 477-4732.

1962 MORRIS MINI 850. NEW tires, good mechanical condition. 384-1797.

59 PONTIAC STANDARD 6, EXcellent running shape. Cash or take over payments. EV 4-9460.

1965 IMPALA 4-DOOR HARDTOP, V-8, 12,000 miles, excellent condition, 382-0871 after 6 p.m.

'63 FAIRLANE WAGON, IMMACUlate condition, V-8 automatic, positraction, consider trade. 384-0055.

1963 VOLKS, EXCELLENT CONDITion, with all extras. $1,195. Phone EV 3-7096.

1962 VAUXHALL WAGON, IN EXcellent condition. Nearst to $1,000 takes. 477-3237.

PRIVATE SALE, '66 FAIRLANE 8-cylinder sedan. Payments or trade considered. 382-0827.

CHEAP, RELIABLE TRANSPORTAtion, 1958 Austin, $295. 477-2162.

HORWOOD BROS.

1967 MODELS
NOW ON DISPLAY

65 GALAXIE 500 XL convertible, V8, automatic, power steering, power brakes, radio, bucket seats, console shift, gleaming black and chrome exterior with matching interior, still covered by factory warranty $3395
63 VOLVO P 544, radio, new whitewall tires $1795
63 CONSUL Cortina, new paint, real economy $1145
63 MORRIS 1100, one owner .$1095
61 SUNBEAM Alpine sports roadster $1145
61 VOLKSWAGEN De Luxe. Low mileage, very good condition $950
61 ENVOY sedan, new paint ..$795
59 CHEV 6 automatic $695
57 PLYMOUTH sedan $350
57 ZEPHYR sedan, 2-tone paint, runs well $395
56 HILLMAN, recent valve grind $345
54 HILLMAN Sedan $245

USED CARS WANTED
MUST BE GOOD

Austin — MG — Morris
Austin-Healey

Open 9 a.m. to 9 p.m.
810 Johnson 385-1451

HOUSTON CAR-O-SELL

WHERE CUSTOMER SATISFACTION IS GUARANTEED

62 AUSTIN Cambridge, one owner $1095
61 MERCEDES 190 4-door sedan $895
60 PONTIAC 4-door sedan $595
59 CHEV. 2-door sedan $695
57 OLDS 4-door hardtop $595
54 OLDS 2-door hardtop $495
53 CHEV 4-door sedan $95

COMPLETE FINANCE PLAN
2015 QUADRA ST.
382-3522 382-6742
OPEN 9 A.M. UNTIL 9 P.M.

MALIBU MOTORS
LOW COST CARS

66 HONDA 55 motorcycle $150
60 PLYMOUTH, rebuilt motor $495
58 CHEV $495
58 OLDS hardtop $495
58 PLYMOUTH $375
59 PREFECT $495
57 CHEV $375
56 PLYMOUTH $295
56 CHRYSLER $375
55 ZEPHYR $295
54 STUDEBAKER stn wgn. ... $250
53 CHEV. 2-door $175

TRANSPORTATION SPECIALS

55 PONTIAC V8 standard $225
54 OLDS hardtop $225
54 HILLMAN $125
53 CHEV convertible $95
53 PONTIAC $125
51 PLYMOUTH $100
EV 5-2221 Cor Quadra and Johnson

1960
ANGLIA COACH
$795
750 BROUGHTON 384-1161
BRIAN HOLLEY MOTORS

HILLIARD AUTO SERVICES LTD.
Headquarters for TVR sports cars. Expert repairs. British and European cars our specialty. Good clean used cars bought and sold. (Opposite the Memorial Arena). Phone EV 3-7811 or GR 7-6715.

MOVING EAST . . . '66 MERCURY Meteor, 6 cyl. automatic family coupe, one owner, in immaculate condition (only 10 mos. old). Price $2,800. Candy-Apple red. Call EV 5-2226 to view.

101 FOREIGN IMPORT AND SPORT CARS

SUB-COMPACT
TOYOTA CORONA

Smaller than domestic compacts but bigger than small economy cars is the "just-right-size" TOYOTA CORONA. This sports sedan features a 90 h.p. motor, 2-speed wipers and washers, seat belts, cigarette lighter, padded dash and visors, 4-way flashers, white wall tires and chrome wheel discs as standard equipment plus the option of fully synchromesh standard or automatic transmission.
Priced from $2298

SAUNDERS & HITCHMAN
2040 Cadboro Bay Rd.
383-7111-2

TRIUMPH
TR4A — Spitfire
Sports 6 — 1200 Convertible
2000 Sedan
Sales — Service — Parts
Island's Exclusive Dealer

NATIONAL MOTORS LTD.
819 Yates Street

1958 3.4 JAGUAR SEDAN. FLOOR shift. Take over payments and cash difference. No trades. EV 3-7280 after 6 p.m.

BLUE 65 MGB, WIRE WHEELS, many extras. Never been raced. A-1 condition. See at El Flamingo, Apt. 301, or phone EV 6-1689.

AUSTIN HEALEY 100-6, EXCELlent general condition. Many new parts. Two top. 658-5411 between 12 and 1 p.m. or after 10 p.m.

'56 M.G.A. MICHELIN TIRES, wire wheels, rebuilt motor. Phone 383-6009.

105 TIRES

$1 DOWN
$1 A WEEK
Buys a New Goodyear Tire
See us for Brake Relining, Wheel Alignment, Shocks and Mufflers
Easy Easy Terms
VICTORIA TIRE LTD.
Government at Herald EV 2-6194

TWO TOWN AND COUNTRY SNOW tires, size 560x15. Best offer. Ph. 382-8884.

106 TRUCKS

TRUCK CLEARANCE SALE
Prices Reduced Again

1963 Chev ½-ton pickup, 4-wheel drive, hubs, de luxe cab, rear bumpers. $745.00
1961 International ½-ton $745.00
1963 International Scout, 4-wheel drive, hubs $1,195.00
1956 International Panel, 4-wheel drive, hubs, rebuilt motor .. $595.00
1956 International Panel with side door, low mileage $595.00
1955 Chev 1-ton, long wheel base, 36,000 miles $545.00
1957 Volkswagen Pick-up, new clutch, rebuilt trans. $295.00

Apply OAKCREST MEAT DEPT.
Mr. Ernie Clark, Sunday 384-7687

SENSATIONAL DATSUN
DE LUXE CRUISER
CAMPER
JUST ARRIVED
FULL PRICE $3295
Equipped with propane stove, ice box, full sized bed, fully insulated, sink, outside connections for water and light, self contained water and tank. Many other extras at no extra charge.
Contact Mr. Hendry, Truck Manager.

DAVID MOTORS
1101 Yates at Cook St.
EV 6-6188 or GR 7-3846

1965 JEEP ¾-TON PICKUP, 4-wheel drive, posi-traction, winch and warn hubs.
1965 Jeep, 4 wheel drive panel, warn hubs.
George Eng Truck Sales Ltd.
940 Hillside EV 5-3054

1967 JEEP 4 WD TRUCK WITH V-8, ¾-ton, heater, 6 ply tires, 4 speed. $4,062.59 less 10%. Victoria Jeep, 2744 Matson.

53 FORD WITH 14 FT. STEEL deck. Bottlers body, licensed, $395. 1954 Ford, as above, $395. Apply 540 John St. Phone 382-7227.

'65 MERCURY ¾-TON, CUSTOM cab, new tires, $2,350 cash. Phone 479-7212.

1964 ½-TON CHEV. TRUCK AND camper. All in good condition. 478-3447 after 3 p.m.

1949 G.M.C. ½-TON PICKUP truck, $350. 477-6205.

1952 G.M.C. PANEL TRUCK. 385-0642.

'56 DODGE PICKUP, $595. 383-3940.

106 TRUCKS

NOTHING DOWN, 1959 CHEV. SEDAN DELIVERY, $250. ART'S CARS, BURNSIDE AT HARRIET.

'64 ECONOLINE VAN, LOW MILEage. 479-2025.

GMC 1-TON 1951, LIVESTOCK truck, 658-8019.

1961 THAMES WINDOW PANEL. Best cash offer. 385-0554.

1958 VOLKSWAGEN FLATDECK—Cartop rack with box. GR 7-2529.

'62 DODGE ½-TON WITH CANOPY, $1,095. GR 9-6201.

'57 JEEP, 4-WHEEL DRIVE, STAtion wagon, winch. 1311 Point St.

107 PARTS, ACCESSORIES

OUR NEW LOCATION
2150 Blanshard Street
Your Car's "Heart" is the
BATTERY
For a strong, sure start every time GET an "ACME"
12-VOLT BATTERY
$12.75 Ex.
Delivered and Installed
FRANCIS BATTERY & TIRES LTD.
Retreading Specialists
EV 3-7032

COOL CUSHIONS
Ideal for summer driving, keep you cool and refreshed
Only $1.69 each.
D & D TIRE LTD.
Victoria Duncan
382-7283 746-7191

RINGS, BEARINGS, GASKETS, EXchange brakeshoes, drum turning, pin fitting, valve seat machining. CORDS PISTON RINGS at 834 Johnson Street. 383-6011

1951 MERC. "WOODY", FAIR shape, needs a student to restore in the winter months. Asking $50. Contact Majestic Auto Body, Sooke, Fri., Sat., Sun.

2 NEW TRIPLE TRACTION DUNlop 650-16, 6-ply tires, tubes; dual 6-stud wheels for Dodge or I.H.C 1-ton, $80. 478-6842.

'57 FORD BODY COMPLETE EXcept fenders and grille, good shape. 479-6936.

LARGE STOCK OF PLASTIC SEAT covers. Custom built. $17.95. Sandy's Auto Parts, 1023 View St. EV 5-4478.

JUDSON SUPER CHARGER FOR Volkswagen 1200. 477-5605.

LANGFORD AUTO WRECKERS
1074 GOLDSTREAM GR 9-2020

WANTED — TRANSMISSION 1958 Morris Minor. 384-3167.

108 AUTO REPAIRS, SERVICE, TOWING

COMPLETE AUTO REPAIRS
Reasonable terms on time
DOWMAN'S SERVICE
734 Johnson St.

TRANS-WILL AUTOMATIC TRANSmission specialists. EV 4-2621. Rebuilt auto transmissions from $89.95; tune-ups from $11.95.

FAST TOP QUALITY RADIATOR repairs, body work and painting at Morrison Chevrolet Oldsmobile Ltd., 3050 Douglas at Finlayson. 385-5777.

TUNE-UP CENTRE
Complete Engine Tune-Up from $8.
Saanich Service, 3351 Douglas
(Opp. the Red Lion) 388-4911

CLOVELLY
20 YEARS AUTOMATIC TRANSmission repairs. 9477 Quadra at Cook. EV 2-3812.

112 CARS AND TRUCKS WANTED

KASH FOR YOUR CAR
Phone KEN anytime.
SUBURBAN MOTORS
386-6131

Good, Clean
CARS AND TRUCKS
WANTED
Cash in 5 Minutes
—PLIMLEY—
1010 Yates St.

IMMEDIATE CASH FOR GOOD clean used cars.
KAYE MOTORS
2301 Douglas St. EV 3-8251

CASH FOR CARS
All makes and models needed
LANGFORD MOTORS
731 Goldstream Ave. 478-1213

CASH FOR CLEAN CARS
2015 QUADRA
HOUSTON MOTORS. 382-3522

WANTED—1960 TO '64 ½- OR ¾-ton truck with camper. Good condition Cash. 385-1614 or 386-2361.

WANTED — '57 CHEV 2-DOOR hardtop Bel Air, good condition. Phone 294-5904.

'57 CHEV BEL AIR HARDTOP OR 2-door sedan. EV 5-7615.

WANTED — 4-DOOR AUTOMATIC '61 or newer. Cash. 383-6233.

WE BUY
CALL TED, 384-2121.

113 TRAILERS, MOBILE HOMES, TRAILER PARKS

VANGUARD
Campers, Canopy Tops, Trailers
EXCLUSIVE FACTORY REPRESENTATIVE FOR VANCOUVER ISLAND. BUY DIRECT AT FACTORY PRICES
• LOW DOWN PAYMENT
• BANK FINANCING
BUILD A TRAILER, CAMPER OR CANOPY TOP
Parts and Plans Stocked
See Our Display
S. J. PEDEN LTD.
2835 Quesnel St. Phone 386-3464
Between Market and Topaz, one block east of Douglas.

BOB'S TRAILER SALES
GOOD STOCK of NEW and USED 20' and 12'-wide MOBILE HOMES
ARISTOCRAT 17' LO LINER — A completely self-contained 8' wide trailer.
STILL a FEW GOOD BUYS in used TRAVEL TRAILERS.
Service centre for INTERNATIONAL furnaces and BOWAN water heaters, domestic fridges, water line heat tape and roof seal at $6 a gal. in stock.

A COMPLETE MOBILE HOME SERVICE DEPOT
386-3623

SALES HEADQUARTERS
FOR THE FAMOUS
CAVEMAN CAMPERS
MOBILE HOME AND TRAVEL TRAILER PARTS AND REPAIRS
8 FT. '64 CAVEMAN Camper, sleeps 4, top condition $1195
8 FT. '65 ALASKAN, in new condition $1545
63 VANGUARD,
63 VANGUARD, sleeps 4 ..... $1095
8 FT. CAVEMAN rental campers, used only one season, fully equipped, 5 to choose from.
Only ..... $1,495 each
The Home of Sea Gull Tops
DOMINION MOTORS LTD.
SALES - SERVICE - PARTS
1812 Douglas 385-5012

LOVELY "TRAVELAIRES"
BLEASDALE TRAILER SALES
Low mark-up — Volume sale prices
642 Burnside, just off Douglas, EV 3-6741. Open 10 a.m. to 8:30 p.m. Mon., Tues., and Wed.

NOTHING DOWN, $49 MONTHLY. 1964 SECURITY CAMPER-TRAILER COMBINATION. FULLY EQUIPPED. ART'S CARS, BURNSIDE AT HARRIET.

FOR HUNTERS. 10-FT. ALUMinum coach. Sleeps 6. Propane stove, ice box, etc. Built for rugged roads. Price $800. To view phone 653-3057.

FOR SALE, 1965 ¾-TON CHEV. truck with 10 ft. chassis mount camper. Truck and camper fully equipped. Price $4,500. 658-5259.

CENTURY TENT TRAILER, SALES and "RENTALS" Van-I-Products. Gov't and Bay. 382-7342

FOR SALE, SMART LOOKING utility trailer with dump attachment, $75 or offers. 656-3724.

113 TRAILERS, MOBILE HOMES, TRAILER PARKS

NEW! NEW! NEW!
12'x52' GLEN HEAVEN
(by GLENDALE)
2 bedrooms, cushion flooring, self-storing storm windows. SPECIAL THIS WEEK—$8,995.
TRIANGLE TRAILER SALES
478-1774 2425 Trans Canada Hwy.

SALES HEADQUARTERS
FOR THE FAMOUS
CAVEMAN CAMPERS
MOBILE HOME AND TRAVEL TRAILER PARTS AND REPAIRS
8 FT. CAVEMAN 'rental campers, used only one season, fully equipped, 5 to choose from.
Only ..... $1,495 each
The Home of Sea Gull Tops
DOMINION MOTORS LTD.
SALES - SERVICE - PARTS
1812 Douglas 385-5012

SAVE NOW!
NEW MODELS IN STOCK
60'x12' 3-BR CRANBROOK. Gas furnace, 3" insulation, fully furnished with w/w carpeting.
SPECIAL at ONLY $8,895.
TOTEM TRAILER SALES
8 miles N. on Highway 1
478-1041

RENTAL CLEARANCE
OF CENTURY
TENT TRAILERS
These popular trailers include 2—3" foam mattresses and an extra wheel.
CLEARANCE PRICE $650
also
1 JONES TENT TRAILER $200.
VAN-I-PRODUCTS LTD.
Gov't and Bay 382-7342

BEDROOM AND ROOMETTE TO share, men. 388-5077.

DOGWOOD TRAILER SALES
PARTS — PROPANE — RENTALS
Hwy. No. 1 and Millstream Rd.
478-6841
NEW RAN DELL
14½' Trailer — 10' S.D. Camper — 8' F.D. camper
Compare Before You Buy

CUSTOM MADE UTILITY TRAILer. Apply 49 San Jose after 5 p.m.

19' SHASTA, SLEEPS 6, $2,500. Phone 479-6965.

120 ROOM AND BOARD

VACANCIES AT ROCCABELLA
Well-heated large rooms. Excellent cuisine (3 French cooks) maid service. Walking distance to city, facing St. Joseph's Hospital. $27.50 a week minimum 385-9090.

YOUNG BANKER WOULD LIKE room and board in clean home serving good wholesome meals. Phone Mr. Davies, EV 4-6161 days, EV 3-6496 evenings.

BOARD AND ROOM FOR COLLEGE students, either a group of boys or group of girls. Six single rooms, laundry, home privileges. Good bus service. 3631 Kings Rd. 383-5562.

LOVELY LARGE ROOM, FOR private or 2 sharing. Bus stop at door. Retired gentleman or couple. Oak Bay. 384-9965.

ROOM AND BOARD IN WARM, comfortable home, TV lounge, good meals in a home away from home. 132 Dallas Road. 384-7202.

YOUNG RESPECTABLE FAMILY will care for elderly lady in our home. Located near Beacon Hill Park. 383-8527.

ROOM AND BOARD FOR MEN. Laundry done. Lunches packed. Close in, Home privileges. 388-4550.

CADBORO BAY, NEAR UNIVERsity for working girl or student. 985. 3918 Rowley Rd. 477-8286.

FAMILY HOME, OLDER WORKing men or pensioners. EV 6-1737.

CRAIGMYLE — 1037 CRAIGDARroch. Hot and cold water. EV 5-9081.

YOUNG MEN. COMFORTABLE room. Good board. $75. EV 5-9091.

121 ROOMS TO RENT

OWN BEAUTIFUL 3 BEDROOM home in University area. Two males will share complete home privileges with one other adult or rent bedroom with kitchen facilities. Must appreciate nice home and congenial company. For interview phone eves. 477-3582; day 382-5842.

ALBANY HOTEL, 1021 GOVERNment St. 384-4349. Clean sleeping rooms from $8.50 weekly. $30 monthly. B.C. Land.

FAIRFIELD, CLEAN, QUIET home, nice view. Gentleman. Ph. EV 5-2328.

PLEASANT ROOM. ALL FACILIties. Gentleman. EV 4-5130.

SLEEPING ROOMS TO RENT. 386-7681 after 6 p.m.

123 CONVALESCENT, REST HOMES, PRIVATE HOSPITALS

LOVING CARE FOR MOTHER OR father in a small, private rest home in Fairfield. Close to parks. Tray service, 24 hour personal care. Reasonable rates. Call Mrs. Black for appointment. 388-8815.

KATHRYN MAY RESTHOME, 1016 Fairfield Rd., ph. 382-9840. Vacancy for one lady or gentleman. Private room main floor. 24 hour with the best of care.

FAIRFIELD DISTRICT, FAMILY home. Close to park, 24 hr. nursing and loving care for elderly gentlemen. Tray and bell service. Ph. 386-8181.

GORGE HAVEN, 24 HOUR PERsonalized care, waterfront views Private and semi-private. Inspection invited. 384-7714.

COMPLETE ATTENTION AND personal care for your loved ones. The Lind Cliff Rise. EV 5-2371.

125 HOUSEKEEPING ROOMS TO RENT

SCOTT APARTMENTS
We cater to middle - aged and elderly tenants. Our rooms are bright and extra large. Fully furnished for light housekeeping. Hot and cold water and gas ranges in all rooms. With or without private bath. $9 to $12 weekly. EV 3-1221.

RITZ HOTEL
The economy family hotel, 710 Fort St. 383-1021. Large, bright, convenient, newly renovated housekeeping rooms and suites for rent. Near Eaton's, Safeway, with elevator service. Reasonable. By the day, week, or month.

HEART OF THE CITY
Clean, warm, respectable rooms. Reasonable rates.
THE YORK
711 Johnson EV 5-9029

CLEAN, COMFORTABLE, QUIET. Community kitchens. Downtown location. Devonshire House. 750 Fort. EV 5-9139.

FAIRFIELD — CLEAN, QUIET home, 1 room, $37. One at $25 on 3rd floor. Non-smokers. Close to shops and bus. 386-6191.

LARGE CLEAN, WARM ROOM with kitchenette, near Marina, shops, bus at door. T.V., all found, very quiet. $65. EV 3-5411, 383-2755.

CORNER CRAIGFLOWER AND Tillicum. Redecorated room with sink, fridge, stove, utilities for lady. $40. 382-3363.

$45. CLOSE IN, ON PANDORA, suitable older working woman. Ph. EV 2-7663.

CLEAN COMFORTABLE ROOM Fairfield district. Ph. 386-2092 or 382-2234.

CLEAN, WARM, FURNISHED — For lady. No linen, no dishes. $31 McClure.

QUIET, ELDERLY, NON-drinker, $20 - $35. GR 7-1380, or GR 7-3886.

WARM, COMFORTABLE ROOM for quiet lady. Fairfield. $35. Ph. 382-7536, 382-8065.

STEADY, OLDER MAN; GAS stove, fridge, own entrance, $30. 331 Niagara, mornings.

BRIGHT, WARM ROOM; NEAR Buildings, fridge, sink. EV 3-3093.

NICE WARM ROOM, SINK, quiet, bus lady. 1623 Belmont.

2 ROOMS, PARTLY FURNISHED. 2718 Rock Bay Ave. EV 4-3195.

FURNISHED ROOM. JAMES BAY. EV 5-8906, EV 3-6321.

LARGE ROOM, MAIN FLOOR; lady only. EV 3-6552.

LARGE REDECORATED ROOM, $40. EV 5-7352, EV 2-2796.

ROOMS FOR RENT. JAMES BAY. $35 and up. 384-4467.

126 HOUSEKEEPING ROOMS WANTED

WANTED, BY OCT. 15, MAIN floor, furnished. Victoria Press, Box 556.

128 APARTMENTS TO RENT FURNISHED

"THE
SIMCOES"
FURNISHED SUITES
With luxury furniture in prestige complex, 1 or 2 bedrooms from $145.
LORD AND LADY SIMCOE
450 - 440 Simcoe
385-3111

ROYAL VICTORIAN
MOTEL
Low winter rates, ultra modern large suite, electric heating, fully furnished, bus at door, maid service if required. TV and phone supplied. 230 Gorge Rd. East 385-5771

WHY PAY HIGH RENT?
Nice, new, furnished, 1-bedroom, $87. Garden Park, Lowat Ave., 2 blocks from Town and Country, 6 blocks from Mayfair. Cablevision. Adults only, no pets. 384-5059.

3-BEDROOM SUITE, FULLY FURnished, new and modern. $120 per month.
Nor GARDEN Court in Sidney
Phone 656-3612 or 656-2564

NICELY FURNISHED MODERN suites, near Government Buildings and St. Joseph's Hospital. Automatic laundry. Rent $90. Phone GR 7-3858.

DOUGLAS AT CLOVERDALE — Furn. bachelor suite. Avail now. $60.00 mo.

BOORMAN INVESTMENT CO. LTD. 386-7521

BEACON LODGE, 30 DOUGLAS, BY THE SEA. Bachelor Apts.—Housekeeping rooms—Lounge. Companionship—atmosphere. 386-8501.

SEAFRONT, GONZALES, SELFcontained bachelor suite, oil heat. Quiet, elderly gentleman preferred. All found, $70. EV 5-6446.

TWO-ROOM SUITE, NEAR PARK and Bulltage, $60, all found. Ph. 385-5006, 384-7941.

GROUND-FLOOR SUITE SUITable 1 or 2 elderly or business people. 851 Pandora. EV 4-7331.

STUDIO SUITE, SPACIOUS, MODern, close in unit. Parking included. Weekly or monthly. 386-3812.

1 BEDROOM, UPPER, $75, AND smaller 1 bedroom, $65; heated, self-contained. 383-6984.

BED-SITTING ROOM, KITCHEN and bath. Private entrance. $60. 386-6255 or 384-3087.

NICE BED-SITTING ROOM AND kitchen, light, heat, TV; $60. 1137 Rockland, EV 4-0125 evenings.

3-ROOM SUITE, MAIN FLOOR, private bath. Middle-aged couple preferred. 385-5973.

2 OR 3 BEDROOMS, $100 A month. Includes heat and water. 383-4301.

BEACON HILL AREA — $75.00 Quiet, 1 BR ste. in good area. Western Homes Ltd. 385-2137.

FAIRFIELD, CLEAN UPPER 3-room flat. Available Oct. 15. Ph. 384-6284.

SMALL SUITES AVAILABLE IN downtown block. Suit one person. From $40. Caretaker at EV 2-9616.

NICE CLEAN 3-ROOM SUITE. Main floor, for elderly people. Ph. 385-5108.

2-ROOM SUITE WITH BATH, OWN entrance, heated, $55. EV 3-3080.

SMALL 1-ROOM SUITE WITH bath. 51 Menzies St. 384-5931.

CANADIAN CREST. 479-3967. Warm comfortable cottages. $85 up.

SMALL COTTAGE, ADULTS, NO pets. 9 miles city. 478-4360.

MOSS, RICHARDSON, 3 ROOMS, all utilities, $85. EV 2-8503.

2- AND 3-ROOM SUITES—PHONE EV 4-3750.

FRONT 3-ROOM SUITE AT 1270 Yates Street. 385-6175.

SEMI-FURNISHED UPPER SUITE, $80. Apply 2064 Blanshard St. Ste 2.

2 RMS, SHOWER BATH, FRIG, stove, auto heat. H.W., 382-6852.

129 APARTMENTS TO RENT UNFURNISHED

NORTH WEST TRUST CO.
717 Fort St. 386-3534

"Managing Property from Victoria to Winnipeg"
offers
CHARTER HOUSE
435 Michigan St. 384-8923
Studio $82- $90
One-Bedroom ..... $100-$120
Two-Bedroom ..... $138-$155
and
REGENT TOWERS
415 Michigan St. 383-6216
Studio $80- $87
One-Bedroom ..... $104-$116
Two-Bedroom ..... $135-$149
(1½ baths in two-bed suites)

BOTH HIGHRISE
APARTMENTS FEATURE
• Controlled entrances
• Heated swimming pool
• Automatic elevators
• Balconies
• Free parking
• Sun drapes
• Downtown 5 minutes
• Convenient shopping
• Cablevision
• Guest suites

ENQUIRIES DAILY
10 a.m. to 5 p.m.
Evening Viewing by Appointment
MR. G. R. DOUGLAS
Property Manager
NORTH WEST TRUST
717 Fort St. 386-3534

ROYAL SOVEREIGN
APARTMENTS
1678 FORT ST.
NOW OPEN
• 56 beautiful suites
• Some wall-to-wall carpets
• Some with hardwood floors
• SAUNA BATHS
• OBSERVATION TOWER
• Plus many de luxe features
YOUR INSPECTION IS INVITED
For Information and Suite Reservation
—Call—
KER & STEPHENSON LIMITED
385-3411

ELMHURST APT., 409 Quebec St.—Modern 1-bedrm apt., available immediately. Heated, laundry facilities and cablevision. $92 per mo. Walking distance to town and close to Parliament Bldgs. Adults only.

906 GORDON ST.—Downtown modern bach. ste. Lge living room with lay-away bed, elec range and fridge. Modern bathroom. Heated. $55 per mo.
Contact Rental Dept.
KER & STEPHENSON LIMITED
680 Broughton St.
EV 5-3411

ESQUIMALT 3-ROOM SUITE, REduced rent for light duties in housekeeping apartment. EV 3-3573.

$87.50. 3-ROOM SUITE IN NEW ultra-modern block. Cablevision. Sanvia. 250 Oswego. EV 2-8837.

BEACH DRIVE—2-BEDROOM STE. Sea view, $130. 384-7930.

129 APARTMENTS TO RENT UNFURNISHED

MONTREAL TRUST
PHONE 386-2111
When Spaciousness
Is a Factor
The RUDYARD KIPLING
Meets the demand
This ultra-modern 10-Storey Apartment Block is designed for those accustomed to large homes and spacious accommodation. Each beautifully appointed suite has two bedroom and two full bathrooms. Minimum size over 1,200 feet. Overlooking Oak Bay's beautiful waterFront, it is close to golf, marina, restaurant, shops and transportation.
SUPERINTENDENT, 386-3616

MARINE OAKS, one-bedroom penthouse suite, approx. 600 ft., sundeck facing Strait of Georgia, $175 a month. Elevator and heated pool.

No Modern Apartment
Has more to offer than
THE PRINCESS PATRICIA
First of the
West Bay Apartments
With over 1,500 feet of waterfront and with a breathtaking view of the Inner Harb

Andy Stephen Looks at TV

Bette Davis continues to be a source of wonderment. The old gal is playing dramatic roles these days with a fervor that stands out like a sore thumb.

She appeared as a revenge-bent matriarch of the old west in a Gunsmoke series and, by jingoes, you'd have thought she really hated Matt Dillon (James Arness).

Stephen

The story line was simple enough. Matt had brought her husband to the gallows and now she planned to avenge her husband's death.

In the course of action she kidnapped Kitty (Amanda Blake) and even killed one of her own sons.

It was gritty stuff which could only have been carried out by the wonderful acting talent so much a part of Miss Davis.

Miss Davis is of the old Hollywood school which helped carve the name of the cinema centre in lights around the world.

Others of her ilk have made appearances on television recently but only one has managed to stick and help create a successful series, Barbara Stanwyck.

Miss Stanwyck is the matriarch of a family in the Big Valley. There are those who say it bears no resemblance to Bonanza, but the too many similarities speak for themselves.

Another one-time Hollywood star showing dismally in a regular series is Ann Sheridan of Pistols 'n' Petticoats.

It's a nonsense piece not deserving of Miss Sheridan's talents.

She should have taken on sporadic appearances on television as has Bette Davis so that we could continue to remember her as she was in her "Oomph Girl" heyday and not a silly, pistol-packin' mama in a series destined for the TV ash can.

Still another of the old names is that of Jean Arthur. She appeared in an episode of Gunsmoke last year and created a memorable role. This year she has her own series in her own name and, unfortunately, it hasn't gotten off the ground.

Miss Arthur, whose enchantingly cracked voice delighted moviegoers in "Mr. Smith Goes to Washington" and "Mr. Deeds Goes to Town," plays a brain-loaded lawyer in the series.

It's a situation comedy, or it's supposed to be, but it doesn't click. It hasn't got that pazzaz so necessary for the making of topline success.

Listings and Highlights

Children's Corner

4:00: Rocky, 7, 11; Fun-O-Rama, 12.
4:30: J. P. Patches, 7; Flintstones, 8.
5:00: Stan Boreson, 5; Cartoons, 12.
5:30: Huckleberry Hound, 5.

Sport

11:20: Channel 2: Sports Final.

Headliners

7:30: Channel 11: Alfred Hitchcock. A wealthy, paralyzed and mute woman suspects she is going to be murdered by her husband.

8:30: Channels 2, 6: Bob Hope Theatre. A writer fulfills his life-long ambition to run a small paper.

9:00: Channel 4: Man Who Never Was. Peter enters a Communist country to save a religious leader from his persecutors.

9:30: Channels 2, 6: Festival. A young lawyer who believes he is an idealist must face the truth about himself.

10:00: Channel 4: ABC Stage 67. The Kennedy Wit. Jack Paar narrates this look at the fast-paced humor of the late president.

10:00: Channel 12: Danny Kaye. Guests include singers Ella Fitzgerald and Budd Greco.

Tonight's Movies

5:30: Channel 8: Satan Never Sleeps (1961). Two priests try to hold the Chinese Communists. William Holden.

5:30: Channel 12: Flight Nurse (1953). A U.S. Air Force nurse asks to be assigned to the Korean War. Forrest Tucker.

9:00: Channel 7: The True Story of Jesse James (1957). The life of the outlaw. Robert Wagner.

11:00: Channel 12: White Cliffs of Dover (1944). An American girl falls in love with a baronet. Irene Dunne.

11:30: Channel 4: Gorilla at Large (1954). A carnival barker is murdered and a law student is suspect. Lee J. Cobb.

11:35: Channel 2: Black Patch (1957). A hardened criminal becomes marshal of a small town. Sebastian Cabot.

11:30: Channels 6, 8: Happy Go Lovely (1951). An American singer is rumored to be engaged to a Scottish millionaire. David Niven.

12:15: Channel 7: Tall Story (1960). A tall girl enrolls in a college reputed for its tall basketball team. Jane Fonda.

1:00: Channel 5: Masterson of Kansas (1954). Bat and Doc Holliday join Wyatt Earp against a gang. George Montgomery.

Tonight's Programs

ALL TIMES ARE LOCAL — CHANNELS RESERVE RIGHT TO MAKE LAST-MINUTE CHANGES

CBUT Vancouver Channel 2	KOMO-TV Seattle Channel 4	KING-TV Seattle Channel 5	CHEK-TV Victoria Channel 6		KIRO-TV Seattle Channel 7	CHAN-TV Channel 8 Vancouver	KTNT-TV Tacoma Channel 11	KVOS-TV Bellingham Channel 12
Gilligans News, Sports	News News	Huntley-Brinkley News	News; Sports Seaspray	6:00 6:30	Walter Cronkite News	Movie Movie	Patty Duke You Asked For It	Movie Walter Cronkite
7 o'Clock Show Peggy Neville	Outdoor Sports Batman	Death Valley Virginian	Windfall Pistols, Pettic'ts	7:00 7:30	Gilligan's Island Lost in Space	Movie Andy Williams	Flintstones Alfred Hitchcock	Movie Burke's Law
Green Acres Bob Hope	The Monroes The Monroes	Virginian Virginian	Green Acres Bob Hope	8:00 8:30	Lost in Space Hillbillies	Andy Williams Combat	Alfred Hitchcock Outdoors	Burke's Law Laredo
Bob Hope Festival	Man Who Wasn't Peyton Place	Bob Hope Bob Hope	Bob Hope Festival	9:00 9:30	Movie Movie	Combat Fugitive	Hunting-Fishing News	Laredo McHale's Navy
Festival Festival	Stage 67 Stage 67	I Spy I Spy	Festival Festival	10:00 10:30	Movie Movie	Fugitive Hot Seat	Bowling Bowling	Danny Kaye Danny Kaye
News; V'wpoin Movie	News, Sports Movie	News Johnny Carson	CBC News Movie:	11:00 11:30	News, Sports Movie	News Movie	Rave Gun, Trave Science Fiction	Movie Movie
Movie Movie	Movie Movie	Johnny Carson Johnny Carson	Movie: Movie:	12:00 12:30	Movie Movie	Movie Movie	Science Fiction	Movie Movie

Early Thursday's Programs

	Movie: "Revolt of	Eye Guess Concentration	Pete's Place Mr. & Mrs.	9:00 9:30	Mike Wallace The McCoys	Pete's Place Mr. & Mrs.		Woman's World The McCoys
	Mamie Stover" Buddy Webber	Chain Letter Showdown	Fract. Phrases Jean Cannen	10:00 10:30	Andy Griffith Dick Van Dyke	Fract. Phrases Jean Cannen	Farm; News	Andy Griffith Dick Van Dyke
	Super Sweep Dating Game	Jeopardy Country Music	Pipeline Law Court	11:00 11:30	Love of Life Search; Light	Pipeline Law Court	Romper Room Romper Room	Love of Life Merv Griffin
Luncheon Date Search; Light	Donna Reed Father Knows	Wunda Wunda King's Queen	Noon Show Movie	12:00 12:30	Eye on Seattle World Turns	Mickey Mouse Movie;	Color Me Bill Day of Lives	Merv Griffin Merv Griffin
Baseball Baseball	Ben Casey Ben Casey	Baseball Baseball	Baseball Baseball	1:00 1:30	Password House Party	"Affairs of Susan"	Conflict Merv Griffin	Password Art Linkletter
Baseball Baseball	Newly Wed Time For Us	Baseball Baseball	Baseball Baseball	2:00 2:30	Tell the Truth Edge of Night	Culinary Capers People, Conflict	Merv Griffin Merv Griffin	Tell the Truth Secret Storm
Baseball Baseball	General Hospital The Nurses	Baseball Baseball	Baseball Baseball	3:00 3:30	Secret Storm Perry Mason	Words & Music Your Move	Girl Talk Love That Bob	Mike Douglas Mike Douglas
Communicate Zorro	Dark Shadows Where Action Is	Mike Douglas Mike Douglas	Communicate Zorro	4:00 4:30	Perry Mason J. P. Patches	Mr. Ed The Munsters	The Eighth Man Winch. Mahoney	Fun-O-Rama Fun-O-Rama
Hollywood Star Music Hop	Beaver Car 54	Stan Boreson Huck Hound	Jericho Jericho	5:00 5:30	J. P. Patches J. P. Patches	Jericho Jericho	Munsters The Rifleman	Fun-O-Rama Movie
CBUT Channel 2 Vancouver	KOMO-TV Seattle Channel 4	KING-TV Seattle Channel 5	CHEK-TV Victoria Channel 6		KIRO-TV Seattle Channel 7	CHAN-TV Vancouver Channel 8	KTNT-TV Tacoma Channel 11	KVOS-TV Bellingham Channel 12

MAIN ITEMS ON RADIO STATIONS

AM Stations: CJVI—900; CFAX—1070; CKDA—1240; Victoria CHOR—600; CBU—690; CKNW—980; CKWX—1130; CHQM—1220; CFUN—1410; Vancouver. KIRO—710; KOMO—1000; KING—1090; Seattle.

FM Stations: CFMS—98.5; Victoria. CKLG—99.3; CFQM—103.5; CBC—105.7; Vancouver. KLXI—95.7; KLSN—96.5; KING—98.1; KIRO—100.7; KETO—101.5; Seattle. KTNT—97.3; KLAY—106.1; Tacoma. KQFM—105.3; Edmonds.

Most stations broadcast news bulletins on the hour and on the half-hour at early morning and evening peak periods.

Major newscasts: CBU: 9 a.m., BBC news; 7 p.m., national news. CFAX, CKDA and CJVI: 8 a.m., 12:30 p.m., 6 p.m., 10 p.m. KIRO: 6 p.m. KOMO: 6 p.m., 10 p.m.

10:30: CFMS: Hootenanny: Modern Folk Quartet, Limeliters and the Incredible Nancy Ames.

11:00: CFMS: Prelude music to 1 a.m.

TONIGHT'S HIGHLIGHTS

6:30: CBU: Two for the Show: topical satire.
7:03: CBU: Music Scene Toronto.
7:30: CBU: Halifax Chamber Orchestra.
8:03: CBU: Between Ourselves.
9:00: CBU: Midweek Theatre: surprise murder.
10:30: CBU: Distinguished Artists.
11:03: CBU: Hermit's Choice.

TIMES GOOD MUSIC HOUR

WEDNESDAY

7:30 P.M.—CJVI

William Tell Overture—Rossini, Boston Pops-Fiedler; Flower Song—Bizet's Carmen, In the Silence of Night, Jussi Bjoerling; March of the Little Lead Soldiers, Danse Macabre—Saint-Saens, Paris Symphony; Ases' Death—Peer Gynt Suite, Pennsylvanians; Traumerei—Schumann, David Nadien, violin; On Wings of Song—Mendelssohn, violin; Una fortiva lagrima—Donizetti, Because, Jussi Bjoerling; On the Beautiful Blue Danube, Vienna State Opera Orchestra; Morning—Peer Gynt Suite, Pennsylvanians; Last Spring—Grieg, Boston Pops-Fiedler.

TONIGHT'S FM FEATURES

6:00: KLSN: Rhapsody: The Living Strings with Ronnie Aldrich.

6:10: CFMS: Stereo Serenade: Music to enhance your dining pleasure. Dateline at 7. News at 8.

8:05: CFMS: Gala Performance: Voice of Jussi Bjoerling, arias from "Girl of the Golden West," Manon Lescaut and from Verdi's Requiem Mass; orchestral features, Pomp and Circumstance March, "Dance of the Hours."

9:05: CFMS: From Symphony Hall: William Schumann Symphony No. 8; Liszt's "Les Preludes," New York Philharmonic-Bernstein.

10:05: CFMS: Musical Theatre: Original music from the motion picture, "Taras Bulba"; music composed and conducted by Franz Waxman.

SIDE GLANCES — By Gill Fox

"Improve your lie one more time, Borglund, and the conference will be over!"

131 DUPLEXES TO RENT

FORT ST., at PENTRELEW — 1 BR unheated duplex. Avail now. $70.00 mo. BOORMAN INVESTMENT CO. LTD. 386-7321.

ONE BEDROOM SIDE-BY-SIDE. Fridge, stove and water included. Very clean. Colwood Village. $60. Phone 388-7754.

CORDOVA BAY — COSY 5-ROOM cottage in quiet surroundings. Ideal for older couple. 1 block to shopping plaza, churches and beach. $80. 656-5636.

VACANT. 2-BEDROOM DUPLEX, automatic heat and electric stove. Gorge area. Rent $80. EV 4-8086.

1 BEDROOM. $55. AVAILABLE Nov. 1. 385-8201.

2-SUITE DUPLEX. RENT TO ONE family. $135. Phone after 6 p.m. 385-5247.

132 HOUSES TO RENT FURNISHED

FURNISHED COTTAGES BY THE sea. TV, light, water supplied. Small family, no pets. $82 - $72 monthly. Sunny Shores Resort.

MODERN COTTAGES FOR RENT on waterfront. Fully furnished including heating, electricity, etc. $50 to $70 per month. Anglesea Motel, 642-5544.

CRAIGFLOWER MOTEL, 1 AND 2 bedroom cottages, from $75 up. Ph. EV 4-6330.

133 HOUSES TO RENT, UNFURNISHED

OAK BAY, CAVENDISH AVE. Executive home. Large living room with fireplace, den with fireplace, guest size dining room, sunroom, 2 bedrooms on ground floor, 3rd or study in basement, 1½ bathrooms, automatic hot water heating. $175 per month. Phone 385-6987.

BLENKINSOP ROAD—Pearce Cres. modern 3-BR home avail. now, $120 mo.
SHELBOURNE—Wordsworth St. — 3 BR—2 storey home—full basement. C/W furnace. Avail. now. $80.00 mo. BOORMAN INVESTMENT CO. LTD. 386-7321.

VIEW ROYAL — 2-BEDROOM bungalow. Fridge and oil range. Available Nov. 1st. $75. For appointment phone GR 9-6327, after 6 p.m.

922 LYALL ST., 3 BEDROOMS, heavy wiring. Available Oct. 26. $75 month. EV 4-5627.

3½ ROOMS, BASEMENT, FRIDGE, oil stove, wood and coal furnace, $65 a month. Phone 479-7252.

$75, MODERN SUITE, STOVE, fridge, garage. On Glen Lake. Adults. 478-2095.

4-ROOM HOUSE, OIL STOVE heater, fridge, close in, $65. Phone EV 5-1080.

LARGE 3-BEDROOM HOME. Available immediately, $125. 385-7379.

134 HOUSES WANTED TO RENT

WIDOWER WITH 2 SCHOOL AGE sons needs home in Victoria. Rent or board and room. Willing to share expenses or other arrangements. Phone 388-6312 before noon Wed. or Thurs.

RELIABLE COUPLE WITH 2 school-age children require 3-bedroom house by November 1st. Glanford School area preferred. 479-6646.

EXECUTIVE REQUIRES 3 OR 4 bedrm home, unfurnished. Good area. Rent unimportant. 382-2111, extension 330.

IF YOU CANNOT SELL YOUR home we have reliable clients waiting to rent. Phone Mr. Keen, Boorman Investment Co. Ltd., 386-7321.

SMALL HOUSE IN SIDNEY-Saanichton area. Reply Victoria Press, Box 540. Will contact Thursday.

WANTED TO RENT, 3- BEDROOM home by reliable Victoria business man in Gordon Head or Cadboro Bay district. Phone 477-4442.

NEEDED URGENTLY, 3- OR 4-bedroom home in outlying Victoria area, by October 15th. Phone EV 2-0877 after 4 p.m.

3 OR MORE BEDROOMS—Willing to clean or paint for reasonable rent. May be option to buy. 479-2269.

NAVAL OFFICER REQUIRES 4-bedroom house. Victoria Press, Box 561.

137 HALLS, STORES AND OFFICES TO RENT

The choicest downtown locations are available in our well-managed commercial Buildings.

SOOLLARD BLDG.—1207 Douglas St., 325-783 sq. ft., light, water, janitor and elevator services provided, located next to two parking lots.

JONES BLDG.—728 Fort St. Space available from 282-997 sq. ft. Also dental office consisting of 886 sq. ft., plumbed and space for two operating chairs, reasonable rent, janitor and elevator services provided.

TIMES BLDG.—660 Fort St., several office spaces ranging from 636 sq. ft-1,351 sq. ft., reasonable rents. Janitor and elevator services. Every consideration given to painting and alteration. Tenants signing a two-year lease in either the Scollard, Jones or Times Bldg., will receive one month's free rent.

1173 COOK ST.—Cook Medical Bldg., 2 modern office spaces available, would suit accountants or insurance office. ground floor, 774-1,236 sq ft., available immediately.

Contact Rental Dept.
KER & STEPHENSON LIMITED
680 Broughton St.
EV 5-3411

REMODELED BUILDING. 340 SQ. FT. space. In area needing real estate, insurance, dressmaking, delicatessen, etc. Large display window. Heated. Reasonable rent. G. F. Bergman, 385-6741. Northwestern Securities Ltd.

* * * *

650 SQ. FT. DESIRABLE STREET LEVEL OFFICE SPACE IN NEW PROFESSIONAL BUILDING. CENTRAL PARKING. $3 PER SQ. FT. PHONE 383-3941.

* * * *

$130 PER MONTH—CENTRAL LOCation. Approximately 6,000 sq. ft. on second and third floors. Elevator service. Suitable for storage and warehouse area. The Canada Trust Company. 382-8111.

SMALL RENOVATED OFFICE, 10'x10', includes windows, janitor service, parking, lights, heat, telephone answering and receptionist service. 800 block, Fort St. $30 monthly. To view call Concord Credits Ltd. 388-5472.

4,000 SQ. FT. STORE AND WAREhouse space, main floor; 2,000 sq. ft. upstairs. Will rent all or part, as you wish. Good location, 2 blocks from Mayfair. Good parking. Ph. 382-3171.

WAREHOUSE AND OFFICE. Adjoining Royal Theatre. 1,300 sq. ft. and mezzanine. Heated. parking. $138.50. Royal Trust. 388-4311.

YARROW BUILDING—WILL BUILD modern luxury suite of 520 sq. ft. for any use. Best office value in town. Royal Trust 388-4311.

SUITABLE FOR DRYGOODS OR dressmaking shop. Floor space 1,000 sq. ft. 898 Esquimalt. 382-8196.

FIRST FLOOR OFFICE SPACE on Fort near Cook. Parking available. Montreal Trust Co., 386-2171.

ESQUIMALT PLAZA
1040 and 380 sq. ft.
Royal Trust. 388-4311

STORE OR OFFICE. DOWNTOWN area. 386-8481.

STORE-STUDIO OFFICE. PARKing. 1121 Vancouver, 383-8548.

TO PLACE YOUR CLASSIFIED AD PHONE DIRECT 386-2121

140 PERSONAL LOANS AND INSURANCE

MONEY FOR RENT

Get all those bills cleaned up and forget them! Just phone Crescent and tell us how much money you'd like to rent. Then drop in at your convenience and get the cash for those bills.

It can take you as little as 10 minutes to rent the money you need at Crescent.

Some of the pleasant ways you can rent from Crescent—

CRESCENT MONEY RENTAL PLAN

You Can Rent	For As Long As	Repay Monthly Only
$ 52.88	12 months	$ 5.00
105.73	12 months	10.00
310.78	20 months	19.00
506.94	30 months	22.00
756.89	30 months	32.00
988.39	30 months	41.00
2084.20	36 months	76.00

Larger amounts for any purpose are available — just ask.

CRESCENT FINANCE
CANADA'S MOST CONSIDERATE FINANCE COMPANY
742 Yates St., Victoria. Ph: 386-3407

141 MORTGAGE LOANS AND INSURANCE

IF YOU LIKE SECURE INVESTMENTS

And are tired of worrying when to sell, buy or hold, consider WELL SECURED MORTGAGES with from 8% to 15% YIELD. Our Real Estate Dept. required plenty of mortgages and can place your money SAFELY, WITH ABOVE AVERAGE INCOME ASSURED.

Come in and talk it over, and after you are satisfied let us know how much you wish to place and we will proceed IMMEDIATELY and EVEN TAKE CARE OF YOUR COLLECTIONS.

HAGAR & SWAYNE LTD. have an ENVIABLE Record of INTEGRITY and FAIR DEALING, so come and see our Manager, Mr. JOHN BISHOP or our Mortgage Manager Mr. JACK KENNER.

THIS IS A GOOD TIME TO INVEST in the CERTAIN DEVELOPMENT of your AREA, CITY or PROVINCE.

HAGAR & SWAYNE LTD.
(Members Vict. Real Estate Board)
610 YATES STREET
EV 4-0531 (anytime)

2nd MORTGAGE LOANS FROM PRIVATE FUNDS
WITHOUT BONUS

At a fully disclosed and reasonable interest cost chargeable only from the date of loan to the day of payoff. May be paid off any time without penalty.

I CAN USUALLY OBTAIN A HIGHER PRICE for your second mortgage or agreement. VICTORIA and UP-ISLAND. Your document can be appraised for immediate sale for cash without obligation or I will arrange a loan against the document to save you money if this plan is best for your circumstances.

REFINANCING A SPECIALTY
COUNTRY MORTGAGES
GULF ISLANDS, SALT SPRING, SIDNEY, SHAWNIGAN, SOOKE, LANGFORD, METCHOSIN

VACANT LAND AND LAND DEVELOPERS' LOANS ANYWHERE

Please call Mr. Thomas at
DOUGLAS HAWKES LTD.
617A Fort St., 384-7128; res. 479-6382

$5,300 CASH BUYS $6,000 NEW first mortgage, payable at $60 per month inc. 7½%. Security: neat little 4-rm. home nr. Quadra and Cloverdale, sold recently for $9,350. Full particulars to you or your solicitor by calling Mr. Jones, EV 4-5112 or EV 5-2226.

VICTORIA CONSTRUCTION LTD.
EV 5-2226 EV 4-5112

MONEY TO LOAN
FOR ALL TYPES OF
MORTGAGES
EASY REPAYMENT
CURRENT RATES
P. R. BROWN & SONS LTD.
762 FORT STREET EV 5-3435

WE PAY CASH FOR MORTGAGES AND AGREEMENTS. MONEY FOR NEW FIRST AND SECOND MORTGAGES. CURRENT INTEREST RATES. REPAYMENT TERMS TO SUIT YOU. PH. ERIC CHARMAN EV 5-9765.
FAIRFIELD REALTY LTD.
335 COOK ST.

MORTGAGE LOANS

First mortgages available up to any amount at current interest rates. Quick decisions.

BROWN BROS. AGENCIES LTD.
1125 Blanshard St. EV 5-8771

WE HAVE $1,500 AVAILABLE FOR FIRST MORTGAGE
RITHET AGENCIES LIMITED
714 Fort St. 382-4251

MONEY TO LOAN ON MORTgages, quick decisions, also agreements and mortgages purchased for cash. See us for top price.
A. BERNARD & CO. LTD.
655 Fort Street EV 4-9335

PRIVATE INVESTOR BUYS MORTgages on newer homes. 477-4668.

142 WANTED TO BORROW

1st MORTGAGE $8500, 8% at $85 per month. Five year term. Well sewered and good covenant.

2nd MORTGAGE $4900, 7½% at $49 per month, can be purchased for $3700.

2nd MORTGAGE $3000 can be purchased for $2200 at $24 per month, 5 year term.

Phone J. DON SMITH. 385-6741 Northwestern Securities Ltd., or evenings 383-3884.

7½% WITHOUT ADMINISTRATION or worry? Victoria Mortgage 5-year debentures! One-year 7%.

144 REVENUE PROPERTY

TRIPLEX
ESQUIMALT
11 YRS. OLD

Situated close to Dockyard, shopping and transportation. Each unit consists of cosy living room; 18x12 bedroom; 3 pce. bath; kitchen with dining area and equipped with elec. range, fridge and Bendix washer. Separate meters, heating units and carports. Plenty of closet and storage space. Oak floors—Duroid roof—stucco exterior. Excellent rental record. $19,900.

ED JUPP, EV 5-2481
Swinerton, Stewart Clark, Ltd.

FAIRFIELD

Just off Cook St., 1 and 2 B.R. side by side duplex, possible triplex. Good condition throughout, excellent location, $16,500. Mrs. Fraser, 386-3231. Colony Homesales, Subs. of course.

DUPLEX

Not one, but two The first is a side by side property in Oak Bay. Price is $18,900. The second is an up and down Duplex in the city. Main suite vacant. (2) lots. Price is $12,900, with $1,500 down.

Call Jay Rogers. EV 4-0531, HAGAR & SWAYNE, LTD.

144 REVENUE PROPERTIES

APARTMENT BLOCKS
BUSINESS BLOCKS
LAND FOR SUBDIVISION
HOTELS and MOTELS

OUTSTANDING BUYS ON WEST COAST

Small apartment block with TERRIFIC OPPORTUNITY for MOTEL USE and could show a NET of $11,000 a YEAR with ONLY $72,000 invested.

Large MOTEL with 21 Units. ALWAYS FULL and an INCOME OF $40,000 PLUS a Year and a BEAUTIFUL HOME for the owners.

BIG HOTEL with 20 rooms—BEER-PARLOR-COCKTAIL LOUNGE—CAFE — BIG DINING ROOM — as well as RENTALS from several other stores and businesses in the same block. A price of $300,000 interests the owners who are NOT anxious to sell.

HALF INTEREST in LARGE LUXURY HOTEL on SANDY BEACH with a FANTASTIC OPPORTUNITY for HUGE profits in the NEAR FUTURE. A BARGAIN at $200,000.

VANCOUVER
OAKRIDGE

OVER 3 ACRES with complete plans for a 70-80 SUITE GARDEN VILLAGE in a LARGE RENTAL AREA. $330,000.

VICTORIA INVESTMENTS

26 suites. ELEVATOR. SAUNA BATH. OBSERVATION ROOM. $375,000.

SITE for LARGE APARTMENT, 40,000 FEET, in BEST RENTAL AREA.

LARGE BUSINESS BLOCK in DOWNTOWN AREA with LONG LEASES and HIGH-CLASS tenancies. Showing GOOD RETURNS. Profit statement available. Price, $425,000 (Negotiable).

HAGAR & SWAYNE LTD.
COMMERCIAL DEPT.
610 YATES ST.
EV 4-0531 (anytime)

ELEVEN EXCEPTIONAL APARTMENTS

This modern block is in first class condition in a superb location. Each suite almost 900 sq. ft.

All living areas look over the sea. Colored fixtures and appliances as new.

No present maintenance required. Showing good return on price of

$120,000
Clear Title
THIS IS A SUPERIOR BLOCK

For full information, please phone MRS. BAXTER or MR. KNIGHT, EV 5-3435 anytime.
P. R. BROWN & SONS, LTD.

12 SUITES
ONE BLOCK FROM SEA
EXCELLENT CONDITION

We are pleased to offer this exceptionally well located 12-suite apartment, one block from the sea. This immaculate "caretaker free" apartment is truly a speculator's dream. So close to downtown, there is never a vacancy, and some tenants have enjoyed 16 years' residence. New wiring, copper plumbing, boiler and heating system make this older, well maintained apartment a carefree investment of outstanding value. The full price of $65,000 with generous terms will show you a fantastic return on a minimum investment. For further information please phone S. Purches 385-6331 or evenings 388-2484.

WILSON-PURCHES & ASSOCIATES LTD.
Suite 255, 702 Fort Street.

3 CHOICE SUITES
QUALITY BUILT

You can have a lovely suite for yourself and have the other two suites rented for revenue of $240 monthly. 2 large 5-room suites and one 3-room suite. Fully insulated against sound, Hot Water Heating (THE BEST). Floor to ceiling fireplaces. 3 ranges and refrigerators included. Quality throughout. On bus line in excellent location. Separate meters and domestic hot water heaters. Extra room in basement.

Asking Price $27,900
Excellent Terms

Exclusive Agent, Mr. L. Wright, 382-2101, Res. 479-2158.
Harry Foster Limited

ROYAL TRUST
REAL ESTATE SALES DEPT.

LINDEN AVENUE
CLOSE TO ROCKLAND

Older type 4-suite apartment in excellent condition inside and out. All suites self contained. Four electric stoves, three refrigerators, Oil hot water heating. Drive-in garage. Showing excellent returns. $8,000 down. Price $18,900.

A. E. COLES. 388-4311
Evenings EV 2-8752

ROYAL TRUST
1205 Government 388-4211

IMMACULATE
JAMES BAY
REVENUE
5 2-BDRM and
BACHELOR SUITE

Located 2 blocks from Dallas Road. Close to Beacon Hill Park. Vacancies no problem here because of the prime location. Call to view—A. M. CHANDLER or D. HANNAH, 388-4294.

$38,000
BASTION SQUARE PROPERTIES

REST HOME

Well located in Fairfield licensed for 10 guests, consisting of six units plus suite for owner or caretaker. Ample kitchen facilities, 3 bathrooms, Intercom Telephone system, Lounge, present revenue $1400 monthly. A terrific opportunity for the right party.
Priced at $35,000, terms.
An exclusive listing.
For full information, contact —
MR. GREENE
385-6795 384-8126
PEMBERTON, HOLMES LTD.

60'x112' LOT
ZONED COMMERCIAL
SIDExSIDE DUPLEX

Each side contains 18' x 20' L.R. with fireplace, 2 B.R.s, kitchen, O-O-M Heat. Ideal for offices, or rent as is. Asking Price $32,500.
A. Vickers, 385-3435
P. R. Brown & Sons Ltd.

MUST BE SOLD

Five unit rental, close in, FURNISHED. Shows excellent returns. ZONED LOT—60 x 100. Up to date utilities. ONLY $14,500 TERMS. Self-contained three-room owner suite, gardens, garage. For details and inquiries

AL NOSAL, EV 4-6900 anytime.
P. R. Brown & Sons, Ltd. 385-3435

LESS THAN $7,700 PER APT. Only 4 yrs old. Even new location and price cannot be duplicated. There is a tenant waiting list for this balconied 11-suite apt. It appeals. Income $10,800 on approximately $23,000 down. Full price $84,000. Principals only. EV 4-1206.

Odd Pieces of Furniture for sale . . .
USE CLASSIFIED . . . Phone direct 386-2121.

145 BUSINESS OPPORTUNITIES

RESTAURANT
WITH PARKING

Fully equipped, including AUTOMATIC DISHWASHER. Seating capacity approx. 50 people. Specializing in T-Bone steaks and home made pies. TWO BEDROOM LIVING QUARTERS included in LEASE OF 3 YEARS WITH OPTION. FULL price only $7,700. Terms.

LEONARD YEO
EV 4-0531 (24-HR. SERV.)

ALSO
CONFECTIONS
GROCERY

Established business, with MODERN LIVING QUARTERS. This business is showing a nice profit for one operator. Building and equipment only $18,000. Plus stock.

LEONARD YEO
EV 4-0531 (24-HR. SERV.)
HAGAR & SWAYNE, LTD.

ESTABLISHED
WELDING
BUSINESS

Can accommodate three full time welders. Unlimited business available without competition. Present owner earning well in excess of of $8,000 per year. This could be more than doubled if business were fully exploited.

Business includes: Complete welding equipment for three men, portable equipment mounted on half-ton truck, large building with three bays on an exceptional piece of property. Office and office equipment. Stock and tools as per inventory.

FULL PRICE: $48,500
DOWN PAYMENT: $15,000

For full particulars phone:

JIM ALLAN
OR
LEN EBBELING, EV 4-0531
HAGAR & SWAYNE, LTD.

LONG-ESTABLISHED
SECRETARIAL AND
STENOGRAPHIC SERVICE

A Secretarial Service has been in business in this prime location in the heart of downtown Victoria for 14 years. It comprises stenographic, mimeographic and photocopying and all equipment and furniture to carry it on is available with a down payment of $2,000.00. A clientele built up over this period and an excellent reputation for fast and accurate work make this an attractive proposition for a lady (or two) with lots of ability and drive. For further information please call J. W. Ritchie, 385-7707 anytime. Mears & Whyte, Oak Bay Realty Ltd.

"LIFETIME OPPORTUNITY"
"DREAM COME TRUE"

Have you ever dreamed of a beautiful valley of 160 acres with your own year-round trout stream? Abundance of water and timber. Excellent rich growing soil—ideal for cattle ranch. Also ideal for boarding riding horses. Very close to two large private schools. Many miles of secluded riding trails. No traffic problems. Approx. 2300 sq. ft. ranch-style bung. (very modern) with large double carport, 3 bedrms. and rumpus rm., Oil-O-Matic. Light, power and telephone in; excellent roads. Just 2 miles from Shawnigan Lake and only 3 miles from Island Highway. Asking price $55,000. Excellent terms to qualified purchaser. Roy Smith, Western Homes Ltd., 382-2137 anytime.

GROCERY AND
CONFECTIONERY
PRICE SLASHED FROM
$3,000 TO $1,700

Well established business situated just 4 blocks from downtown Victoria — modern living quarters feature lge. living rm. with kitchenette off — twin-size bedrm — 4-pce. bathrm. Sunny secluded rear patio. Full price includes business, goodwill and fixtures.

DICK JAMES or
ED JUPP, EV 5-2481
Swinerton, Stewart Clark, Ltd.

LAND CAN MAKE YOU RICH

On the edge of development, 8 acres perfect future subdivision shape, frontage 330 ftx1075 ft. or potential 30 lots when planned sewerage installation permits. Ideal for private syndicate purchase. In the meantime a wonderful "HORSEY HOMESITE" partly wooded hillock and meadow. Mt. Douglas X Rd. near Blenkinsop, see signs, walk in. Firm price $19,900, means only $660 for each possible lot or less than $2,500 per acre.

PEMBERTON, HOLMES LTD.,
384-8126.

PARTNERSHIP

LICENSED HOTEL, BUILDING; VALUABLE LAND LOCATION. SHOWING EXCELLENT RETURNS. FINANCIAL STATEMENTS AVAILABLE. FULL PRICE $345,000. YOUR 50% PARTNERSHIP CAN BE PURCHASED FOR $80,000, WITH SOME TERMS.

LEONARD YEO
EV 4-0531, 24 HR. SERVICE
HAGAR & SWAYNE LTD.

THRIVING DRAPERY
BUSINESS

In the heart of the city, just right for the retired person seeking an interesting occupation and good return from invested capital. Over $80,000 annual turnover and steadily increasing.

PRICE $55,000

including stock, fixtures, lease and the goodwill of a well established business. Information available to potential purchasers through

MR. GREENE
384-8126 385-6795
PEMBERTON, HOLMES LTD.

SUBURBAN BEAUTY PARLOUR

Owner operated for 8 years. Slight changes would accommodate 2 more operators. This is a going concern and includes all equipment, fixtures and fittings at the

PRICE OF $2,700

Mr. Davies. EV 5-8784 anytime
Douglas Realty Ltd.

IMPERIAL OIL LTD.
PORT ALBERNI, B.C.

Service station for lease. Good business opportunity. Approximate capital required, $5,000 - 7,000. Please contact Mr. J. Cowie, Box 400, Nanaimo.
753-8771 — Eves. 753-5040

GOOD INVESTMENT

Published author has accepted manuscript ready for publication. Require $1,900. Investment will secure 30% of retail rights or 75c per sold copy. Private and club-group inquiries invited. Phone Matthew Noonan, 479-6453.

DE LUXE ALL AUTOMATIC greenhouse, 12'x24', complete with modern oil heating plant, hot-water boiler. Plus 15'x18' corrugated fibreglass house. Cost well over $3,000. $2,750 or best offer. 382-8247.

CHARMING BEAUTY SALON—Lots of parking and living quarters, large residential area and excellent clientele. Eves. only after 7, 479-7083.

SERVICE STATION AVAILABLE at once. Central location. Limited capital will handle. Contact at once, EV 2-9820.

OPENING A STORE — INVESTIgate Esquimalt Plaza—Royal Trust, 388-4311.

DOUGLAS ST. 4,700 SQ. FT. WAREhouse, parking. $225. Royal Trust. 388-4311.

INDEPENDENT BUSINESS APpraisals. Before buying consult Alex Caddell and Associates, 388-6821.

145 BUSINESS OPPORTUNITIES

"DO YOU WANT"

TO EARN APPROX. $1,000 MONTHLY on your own home in a country atmosphere but 15 MINUTES FROM TOWN? Ideal business for MAN AND WIFE OR 2 LADIES. For information PLEASE CALL MRS. SIMPSON, 385-6741, Northwestern Securities Ltd.

FAIRFIELD
5 SUITES

Situated in a very fine location, 5 self-contained suites, one bedroom each. No decorating needed here. This is not a conversion. Wonderful retirement income for someone. Full price $37,500. Call Harold Ware, res. EV 2-1461, Victoria Realty Ltd., EV 2-8145.

1. APARTMENT-MARINA complex. Unusual opportunity.
2. HARDWARE AND PAINT BUSINESS. Easy terms.
3. MARINA COFFEE SHOP—ready to go.
4. SERVICE STATION wanted.

RON DOUGLAS, 386-5401, GR 9-6750
ETTEMA REALTY

HAVE BOOK READY TO PUBLISH —need $1,500. Your investment will buy 20% of retail rights. Phone 478-1771 or see T. Green, 2810 Trans-Canada.

146 BUSINESS OPPORTUNITIES WANTED

VICTORIA CONSTRUCTION LTD. takes trades on Custom Built houses. Phone Mr. Jones, EV 4-5112 or 385-2226 for full particulars.

147 EXCHANGE REAL ESTATE

COMOX — 80 ACRES

2½ miles from downtown, road access and close to beach. Equity $17,000, full price $25,000. Trade for revenue property, house or good commercial building site near Victoria. For trades, please call MR. STRICKER at 388-4294 or res. 382-4154.
BASTION SQUARE PROPERTIES

LOOK INTO TRADING

Are you tired of your old house? Need more space and modern conveniences? Good selection of new homes available, or built to suit, call N. Hyde, 388-4294.
BASTION SQ

150 HOUSES FOR SALE

NORTHWESTERN

O. R. S of Victoria
T. E Ltd.
H. G 909
W. U
E. R GOVT.
S. I ST.
T. T
E. I
N. E EV 5-6741
S

Realty Ltd.
1103 REND.LL ST. (JAMES BAY)
$3500 CASH HANDLES
No dream-home this, BUT it has a sucoo exterior. It has three bedrooms, it's cozy, it's convenient, it's located, it's vacant NOW, and it is within ca. a lovely pic. Treed yard. Call LEN LeDOUX, EV 5-6741

SIDE-BY-SIDE DUPLEX—GORGE

$15,750
BRAND NEW
"BEAUTIFUL" BRENTWOOD

Opposite "The Bay"
1722 Douglas EV 3-3101

Only $13,500. 3-year-old, NHA 6% mtge. 3 bedrooms, dining room, 4-pce. bath, fireplace. Fenced yard. Close to shopping, schools, bus. Phone owner, EV 5-3226.

SOUTH OAK BAY

Phone Bill Pallery to view this dandy 3-bedroom home. Excellent family accommodation and priced right at $13,950. 388-4271, 386-2008.

HAMPTON ROAD
3 BEDROOMS
$2,500 DOWN

Just listed, this is a dandy three bedroom home in the area convenient to transportation, shops, schools, churches, etc. Full basement, garage, doors to garden. Has a lot of room for the children to play. Priced at $16,700. To view dial 386-6741.

HAPPINESS

Awaits the family who become the owners of this exceptionally nice two-bedroom, no-step bungalow. It's situated on a quiet street in a convenient area for shopping, schools, transportation, etc. Nothing to do but occupy. Full basement with fireplace, auto. oil heating, garage. Nice living room with fireplace, dining room, kitchen with eating area, 4-pce. bath and two bedrooms up with roughed-in plumbing for 3rd bedroom in basement. The garden is a dream of beauty, with fruit trees, shrubs, lawn and flowers. Priced at $16,900. Call JESSIE McGRATH, 386-6741.

6 rooms in process of being redecorated. POSSESSION NOW. 1st. Warm comfortable older home with 4-room main with a view of Portage Inlet. A large living room with fireplace. Separate dining room, large electric kitchen. Full basement with a drive-in garage. Level lot with asphalt drive. Cement patio and garden. Close to bus and shops. Call owner, GR 8-3024.

VIEW ROYAL
EXCLUSIVE LISTING

BETTER THAN NEW
Beautifully Brilliant
2 OR 3 BEDROOMS
1 OR 2 BATHROOMS
6¼% NHA — 6¼% NHA

• • • •

Only 1 left at this price. Full basement, 1,222 sq. ft. home with attractive colonial exterior design featuring a balcony off dining room, 2 fireplaces, auto. oil heating, wall to wall broadloom throughout, electric kitchen with built-in range and oven, 4-pce. bath, 3 bedrooms up, sundeck off master bedroom, carport, paved driveway, landscaped and fenced. Close to shopping, schools and bus. Only $18,900. Call Mr. Yeats, EV 5-5033.

HOW DIFFICULT IT IS
TO FIND A GOOD HOME

Ask for John Molyard

386-6741 anytime.

Owners have instructed me to sell this older residence which has been completely renovated inside. (1400 SQ. FT. OF IT!)

OAK BAY
WALK IN SPACE

Modern Bungalow
LOW TAXES
In a very handy Oak Bay location. Close to all amenities, 4-pce. vanity bathroom, completely landscaped and fenced, 2 bedrooms, auto. oil heating, full basement with rumpus room and extra cabinet electric kitchen with built-in range and oven. For entertaining, dining room has sliding doors to patio. Lovely 2-year-old home. Only $18,950. Call Mr. Yeats, EV 5-5033.

DICK JAMES or ED JUPP
EV 5-2481

• • • •

Owner has instructed me to sell this older residence which has been completely renovated inside. (1400 SQ. FT. OF IT!)

OAK BAY
WALK IN SPACE

Modern Bungalow
LOW TAXES
In a very handy Oak Bay location. Close to all amenities, 4-pce. vanity bathroom, completely landscaped and fenced, 2 bedrooms, auto. oil heating, full basement with rumpus room and extra cabinet electric kitchen with built-in range and oven. For entertaining, dining room has sliding doors to patio. Lovely 2-year-old home. Only $18,950. Call Mr. Yeats, EV 5-5033.

DICK JAMES or ED JUPP
EV 5-2481

• • • •

Owners have

150 HOUSES FOR SALE

RITHET AGENCIES LIMITED
714 Fort Street EV 2-4251

UNIVERSITY
$33,900

Doctor retiring. This home needs another executive. Situated on a corner lot, well landscaped, 4 bedrooms, 2 baths. Living room has raised hearth and patio off. Separate dining room. Cabinet electric kitchen with nook and built-in range and oven. Attractive family room. Intercom, phone jacks, lots of extras. View by appointment only.

PHYLLIS WHELDON
385-4049

RETIREMENT SPECIALS

• 2-bedroom cottage by Colwood Shopping Plaza. Full price $6,900.

LANGFORD

• Small cottage, 2 bedrooms, combined living room and kitchen. Nice corner lot. Full price $4,850. Less for cash.

EDITH GUTEMAR, 382-4251

POSSIBLE VLA
$16,900

2.9 acres with a remodelled, fully modern, 3-bedroom stucco home. To view call:

R. L. BERGSTROM
382-8554 - 382-4251

ROCKLAND
$30,000

Full value here in a quality area. Comfortable living — seclusion. For full particiars phone:

R. L. BERGSTROM
382-8554 - 382-4251

MODERN

3 bedrooms, kitchen, "L" shaped living room with dining room. Full basement with spare bedroom. Drive-in garage. Fruit trees.

Only $14,850.

R. L. BERGSTROM
382-8554 - 382-4251

KER & STEPHENSON LIMITED

SERVING VICTORIA FOR OVER 60 YEARS

CORDOVA BAY
PARTIAL SEAVIEW
$23,750

Be the proud owner of this new, 3-bedroom bungalow. It offers to the discriminating buyer — large living room, separate dining room, modern kitchen with patio off, 1½ bathrooms, full basement with completed recreation room and space for a fourth bedroom. Close to schools and shopping. To view contact Russ Fitzsimmons.

385-3411.

KER & STEPHENSON LIMITED

639 Broughton Street
EV 5-9411 Day or Night

$14,975 (PLUS LOT)
NHA — VLA

Full basement, 1,222 sq. ft. home with a most attractive colonial exterior design featuring a balcony running the length of the house. Living room, separate dining room and kitchen area located on the front of the house, 3 bedrooms and bathroom at the back. This house can easily be expanded to 4 or 5 bedrooms and the rumpus room is roughed-in for easy completion. NHA financing available.
Choice NHA lots on cul de sac, $4,300. We will design your house for you at no cost to you.
Byron Price Canadian Housing Design Winner, 1374 Quadra St., EV 5-2458.

!!! LOW DOWN PAYMENT !!!
AND
!!! ONLY $9500 FULL PRICE !!!

. . . This cute little three-bedroom home is located convenient to the Hillside Shopping Centre and bus line but far enough away to avoid traffic noise. Three bedrooms, kitchen and living room with fireplace plus modern electric heat. Separate garage, nice lot and that isn't all! The taxes are very low and included in the monthly payments of $110 P.I.T. To view, phone Mr. Clark at 658-5696, Victoria Construction Ltd.

GARDNER AGENCIES LTD.
899 FORT
385-1448

FAIRFIELD
8 ROOMS
ONLY $12,500

This lovely older home offered for sale at the low price of $12,500. Located in nice part of Fairfield. For appointment to view, call Gordon Marshall or Jack Glover, EV 5-1448.

IMMEDIATE POSSESSION
3 OR 4 BEDROOMS
MODERN BUNGALOW

This lovely home can be yours with a very reasonable down payment. Large living room with fireplace, bright and airy cabinet kitchen and dining room. Full, high basement has a fourth bedroom. Exceptionally large lot has many fruit trees. Good financing.

J. A. (JACK) HENDERSON REALTY LTD.,
385-7411 or 383-8552 ANYTIME.

CORDOVA BAY BEACH WATERfront — Ideal for couple or small family. No steps to 2 miles sandy shore. Living room, fireplace, hardwood flooring, large picture windows, unobstructed view of Haro Strait and San Juan Islands. Basement, auto oil heat. Close to shopping plaza, schools and churches. Asking price $18,500. By owner, 658-8658 for appointment to view.

WE BUILD HOMES NOT JUST HOUSES

Blegg Bros. Construction, Victoria's leading custom builder, will build on your own lot or ours.
For courteous service call Peter Poiet, 479-7151 res. 652-1497.

BRAND NEW 3-BEDROOM QUALITY BUILT HOME
$18,900

Thetis Lake Heights, three-quarter mile west of Thetis Lake on Trans-Canada Highway. Close to school and store. NHA approved in the government controlled subdivision. Phone 652-2542, or 479-2076.
Phelps Construction.

$1,000 5 BEDROOMS $1,000
Close in, newly decorated, newly wired 8 room bungalow — large thru hall—large living room with fireplace—also extra storage—now reduced to $9,000 with monthly payments $80. Please call Wes Dickie, EV 2-4312, eves. EV 3-3640, Dickie Agencies Ltd., 919 Fort St.

MUST SELL QUICKLY, MODERN bungalow, 2 or 3 bedrooms, very convenient to shopping, schools and bus. Asking price $14,700. Call BERNICE WEIR, EV 5-6741, Northwestern Securities Ltd.

TRADE YOUR PRESENT HOME for new plus money to you. For details, phone Kasapi Construction 386-8191.

CUSTOM BUILT HOMES BY EXperienced craftsmen as low as $500 down, trade-ins considered. Phone Mr. Roberts, 386-0268.

D
F
H

D. F. HANLEY AGENCIES LTD.
3293 DOUGLAS STREET
385-7761

24-HOUR SERVICE

IMMEDIATE POSSESSION POSSIBLE V.L.A.
ALMOST TWO ACRES IN SIDNEY

Large 1600 square feet. Home has three bedrooms with 22x16 panelled living room with raised fireplace. Separate dining room and large modern kitchen.

Full high basement with full suite. House needs additional finish work. Owner being transferred. Full price $17,500.

For appointments call
385-7761
CHUCK McELREA

SAANICH

Come and see this most attractive, modern 5½ years young family home on a nicely landscaped 66x130 lot on a quiet street. The main floor has a nice sized living room with cozy fireplace, separate dining room, family sized kitchen, 4-pce. vanity bathroom and two good sized bedrooms. The high basement is fully developed with an extra double bedroom, rec. room and workshop.

ASKING $14,500
WITH EASY PAYMENTS OF
$91 P.I.T. AT 6½%
OPEN TO OFFERS AS OWNER HAS BOUGHT ANOTHER HOME
SO THIS ONE MUST BE SOLD
BOB HAGUE
GEOFF BUCK
385-7761

HAGAR & SWAYNE LTD.
614 Yates Street EV 4-0531
Member of the Real Estate Board

TALL OAKS
CHARACTER—SPACIOUS SECLUSION

Almost an acre in a delightful setting. Exceptionally charming 4 bedroom home. Lovely bright living room and separate dining room, large kitchen with dining area, family room, one and ½ baths, all designed for gracious living. Full price $26,900. For appointments to view phone:

MADGE HOLE
384-0531 382-3369

ESQUIMALT

In an area of nice homes, 2 bedrooms, full basement, cozy living room with fireplace and hardwood floors, auto-oil heat. Large lot with fruit trees. Full price $12,900.

MADGE HOLE
384-0531 382-3369

DIRECT FROM BUILDER

3-bedroom bungalows and 3 and 4-bedroom split-level homes for sale. (Some under construction.) We also have choice lots where we will build for you. Many of these homes and lots are located within walking distance of schools and university.

Call me anytime
Charles Morris
479-2611
of
REESON AND PINCH HOMES

ROYAL TRUST
REAL ESTATE SALES DEPT.

We are privileged to offer in best residential area of

FAIRFIELD

a most desirable property with these principal characteristics:
Spacious two storey home in immaculate condition. Close to half-acre sized, beautifully landscaped and secluded sea view site. Price $28,500 with terms.

ERIC SALM, 386-1616

ROYAL TRUST
1208 Government 388-4311

OPEN HOUSE
2891 MURRAY DRIVE
ALL WEEK, SUN. INCL.
2-5 p.m., 6-7:30 p.m.
Builder's Family Home

If you are looking for a spacious modern home in a better-class area and expect to spend somewhere between $25,000 to $29,000, this fine home may be the one. 4 good-size bedrms, family rm, living rm, dining rm, kitchen and utility rm. Over 2,000 sq ft on main flr plus 1½ baths. Full basement. The builder that built it occupies it and assures you it is of the best quality and workmanship.

Phone A. W. Pass at EV 2-9724
A. W. Pass Construction Ltd.
Builders of Fine Homes Throughout Victoria

* EXCEPTIONAL VALUE
* EXTRA BUILDING LOT
* LOW DOWN PAYMENT

* Four Bedrooms
* Approximately 2,000 Sq. Ft.
* New Plumbing
* New Wiring
* Close to All Conveniences
* Payments $75 Monthly
* Full Price $11,900.

For further information on this exclusive listing call Ron Black at Metropolitan Realty, Ltd., 386-3536 anytime.

HOMES
HOMES
HOMES
IN CHOICE LOCATIONS
REASONABLE DOWN PAYMENT

Ready to move in. Close to various schools and the University. N.H.A. mortgages, 6¾% interest. We warranty our homes. For further details phone Kasapi Construction Co. Ltd., 386-6191-2 or see us at 2030 Douglas St. We would love to serve you.

HIGH QUADRA
4 BEDROOMS

An immaculately kept family home, spacious living room with fireplace, grand dining room, large cabinet electric kitchen, full cement basement with drive-in garage; large, easily-kept yard with fruit trees and all fenced. Only $16,500 with terms.

For appointment to view, call A. CHESSON at 388-5451 or 384-5285
or
F. MARSHALL, 388-5451 or 385-8633
National Trust Co. Ltd.

VICTORIA CONSTRUCTION LTD. takes trades on Custom-Built houses. Phone Mr. Jones, EV 4-3112 or 386-2226 for full particulars.

A. BERNARD & CO. LTD.
FORT AND BROAD STREETS
384-9335
DAY OR NIGHT

OPEN HOUSE
WED., 2 - 4:30

1713 CARNEGIE CRESCENT
Fine family home, 3 bedrms - 3 years old — 6¼% money.
Gordon Schenck — EV 2-6397

JAMES BAY
IMMEDIATE POSSESSION

This 2-bedrm. bungalow is a good retirement home and investment proposition. Few steps and easily maintained and on a quiet street yet very close to bus, shopping, etc.
Price $5,300
Lars Westman EV 5-7313, Res.

UNIVERSITY
CADBORO BAY AREA
4 BEDROOMS
(EXCLUSIVE)

Spaciousness with plenty of character describes this 5-yr.-old split-level home with OVER 2,000 SQ. FT. of comfortable living and situated close to University and Elementary school. Charming and bright living rm. with beautiful brick fireplace, family size dining rm. and large elec. kitchen with sundeck off. Delightful 21x16 recreation or family rm. with stone fireplace, separate large laundry rm., 2 BATHRMS plus extras too numerous to mention. This lovely home must definitely be seen inside to be appreciated. Priced below replacement cost and for quick sale at

$29,500

Mr. Clare Belcher EV 4-9335

1275 MONTROSE
CORNER OF "THE RISE"

Charm and comfort will be yours in this attractive 3-rm rumpus bungalow, thru hall plan, 19' Living rm with open fireplace, separate dining rm, 2 nice bedrms, spacious cab. kitchen and Pembroke bathrm. Good basement, oil package heating. Lovely landscaped, treed grounds offering a degree of privacy. Reasonably priced at only

$11,900

Please do . . . disturb owners.
Mr. A. E. Seeber 385-2875

SHELBOURNE
MOUNT DOUGLAS

Modern 2-bedroom bungalow. Large, light, bright LR with fireplace and oak floors. Cabinet elec. kitchen with large dining area. 3-pce. Pembroke bathrm., elec. hot water. Auto oil heat. Attached garage. Plumbed for washer and dryer. Easy to maintain lot with some fruit trees. Full price on good terms.

$13,500

Mr. D. Okker, GR 8-4301, Res.

RETIREMENT GEM
JUBILEE AREA

Spotless 2-bedrm. bungalow situated on valuable easy to care for lot. Close to transportation and stores, and taxes only $91.88 net. Reduced for quick sale to

$10,900

Mr. Clare Belcher. EV 2-2848, Res.

NEWSTEAD REALTY LTD.
1010 GOVERNMENT 382-8117

QUIET STREET
2 BEDROOMS
PLUS BASEMENT

This nice home, with a nice view, offers a wall-to-wall carpet in the spacious living room (with fireplace). Large family-size kitchen. Bright bedrooms. In the full basement there is an extra bedroom or rumpus room plus drive-in garage and OOM. Fully fenced yard.

$13,750

Please call 382-8117 or 388-5042 anytime

BEVERLEY QUINN

A VIEW OF
BRENTWOOD BAY

BOAT ENTHUSIASTS AND FISHERMEN! Here is a modernistic split level home within 2 blocks of the waterfront and boating facilities! Only ½ block to transportation and shops! This very attractive home features a beautiful living room, with a large picture window, OFFERING WATER AND MOUNTAIN VIEWS! Also a dining room, an up-to-date kitchen with built-in appliances, 3 bedrooms, bath, a rec. room in the basement and a spacious sundeck over the carport! This is EXCELLENT VALUE for only . . .

$21,000

Reasonable down payment, good terms. Exclusive with . . .

MR. HEGEN
EV 2-8117 Evenings EV 5-8895

CLARKE & WALLACE REALTY LTD.
620 Broughton St. EV 5-8794
Across from Eaton's Car Park

SOMEONE SURELY NEEDS AN EXTRA LOT

for a garden or building site. Both lots 60x120 with 3-bedrm home. Nice LR with fireplace, ige kitchen with eating area. 3-pce bath. Full clean bsmt. OOM. Priced at $11,500.

ALSO

Older home on 3 lots. How about it, you builders?
To view phone Louise Wittemuth, 382-5578 or 385-8794

SUNSHINE

Will follow you to every corner of this neat and pretty white bungalow. JUST LISTED AT $12,200. Thru hall leading to cab elec. kitchen, living room with attractive fireplace, sep dining room and 2 bedrooms. Full cement basement with oil hot water heat. Located on a quiet attractive street, close to town and all facilities. Hurry to see this one with BETTY SILVER, 385-2885, 386-3231.
COLONY HOMESALES

FLORENCE LAKE
$12,500

Watch the moonbeams dance on the water from the LOVELY SUNDECK off the spacious living room in this 3 BEDRM. PARTIAL BASEMENT HOME. Bright kitchen, carport. ALL THIS AND EXCELLENT TERMS. Call JEAN KOWALSKI, 386-3338 or 386-3231.
COLONY HOMESALES

SAANICH
$12,300

Magnificent gray granite surrounds the entrance to this charming 2 bedroom stucco home. 14x14 living rm., with limestone fireplace. Dining room and elec. cab. kitchen. Separate garage with work area for dad. To view call IRENE DALZIEL, 384-8692 or 386-3231.
COLONY HOMESALES

SOUTH OAK BAY
BY OWNER $20,900

Attractive 3-bedroom house. Lovely shrubbed and treed secluded garden. Principals only. 384-3533 after 2 p.m.

BROWN BROS. AGENCIES LTD.
1125 Blanshard Street
EV 5-8771 anytime

GORGE
THREE BEDROOMS

Drive by 501 Obed Ave. and see this attractive three-bedroom bungalow situated on a large, well-landscaped lot. This home consists of entrance hall, living room with open fireplace, two good-size bedrooms on main floor, with one up; spacious kitchen with utility room off. Plumbed and wired for washer and dryer. Full basement. House being newly wired and new automatic oil furnace (package unit) being installed. Extra room in the basement. Asking price with terms, $12,700.
Exclusive listing. Please ask for Mr. Lawson or Mr. Murray, EV 5-8771 anytime

ESQUIMALT
4 ROOMS

Perfect retirement home. Quiet street. Nice garden. Home has large LR with brick FP. Large kitchen with eating area. 2 bedrooms. Full basement. D-I garage. Auto. heat. Low taxes. Full price $10,000 with excellent terms if required.
Stuart Crickmay, EV 5-8771 anytime

FAIRFIELD
IRVING ROAD

Smart stucco bungalow containing 5 rooms on main floor, plus extra bedroom in basement. Oil furnace. Dr-in garage. Deep lot in lawns and fruit trees. Close to school, bus, stores and beach. Reasonable down payment. Vendor will carry balance. $13,900

Call Mr. Pearce, EV 5-8771 anytime.

CLOSE TO NADEN
$1,500 DN.—$75 PER MO.

An ideal little stucco home in good condition. Nice living room. Cab. elec. kitchen, 2 bedrooms, No basement. A bargain at
$7,500
Call Mr. Pearce, EV 5-8771 anytime.

SWAN LAKE

An excellent family home with view of Swan Lake. Cosy living room, fireplace. Large family room, sundeck off. Spacious modern cab electric kitchen. 4-pc bathroom plus utility room. One bedroom on main floor. Plus 2 bedrooms up. Full basement. New OOM heating. An immaculate home on a lovely garden lot.

$14,500—Terms Available
Call Mr. Pearce, EV 5-8771, res. EV 6-3958

GEORGE RANDALL LTD.

COLWOOD

Bungalow, 2 bedrooms, ¼ acre of land, low taxes, living room, wall-to-wall carpet, modern kitchen. Stove and drapes. Asking $8,500, easy terms.

Evenings EV 2-4902

FAIRFIELD—$15,950

Spacious, well-kept, four bedrooms, utility, large living and dining rooms. Bathroom upstairs and down. Electric kitchen. New oil furnace. 1 blk. off Rockland. $3,000 down and terms.

A. Kienman, EV 2-4693 Eves
or EV 4-8109 Office
GEORGE RANDALL LTD.
EV 4-8109
737 Pandora Avenue

GORGE—
4 ROOMS PLUS

A small bungalow close to the Gorge. Living room with FP, 2 bedrooms, bathroom, large enclosed porch and good kitchen with oil range. Good basement with pkg. oil furnace. Lot 156' deep. Full price $8,500 with reasonable down payment.

Bill Sudbury, eves. GR 9-1506

BRAND NEW
Quality Construction

is the keynote of this lovely 3-bedroom home on a quiet paved street.

* Large living room with gleaming hardwood floors.
* L-shaped dining room.
* 3 good-size bedrooms with hardwood floors
* Beautiful kitchen with eating area.
* Full, high, daylight basement.
* Carport with large sundeck above.

The craftsman that built this home has moved to Prince George and will accept an offer below cost.

ASKING PRICE, WITH EASY TERMS, $19,200

CALL PAT MURPHY, EV 6-3385, METROPOLITAN REALTY LTD.

BUILD!
BUILD!
$13,800
(ON YOUR LOT)

Will build you a lovely 3 bedroom, full basement, NHA home. Features: mahogany cabinets, fan and hood, carport, vanity bathroom, part wood exterior, feature wall in living room, oak floors, 1100 sq. ft. All plans and printing Custom designed. Deal direct with

FRASER CONSTRUCTION LTD.
call now
Len Wardle, 477-6949, 382-8235

CHOICE FAIRFIELD
2-BEDROOM AND DEN
OR 3 BEDROOMS

Just 3 years old and A HOME OF MUCH FINER QUALITY AND WORKMANSHIP than we have seen near this price. This home is in gleaming condition, with large living room, full dining room, magnificent kitchen with unlimited cupboards. Den or master bedroom off the front hall, 2 other good bedrms, a beautiful bathroom, sundeck and patio. PLUS large rec. room and study in the full high basement and with roughed-in plumbing, for extra 3-pc. bathroom. A home you will be proud to own.

Full Price $22,500
S. W. ANDERSON LTD.
384-9328 Res. 382-8917

SAANICH
13.750

Delightful 2 bedrm. stucco home is a must to see. W TO W CARPET ENHANCE the 13 x 19 LIVING RM. Elec. cab. kitchen, Rec. rm. in full basement. Call Jean Kowalski, 386-8658 or 386-3231 Colony Homesales.

FOR CHEAPER TAXES AND BETter living see Grant & Jenkins at Langford. GR 8-1729

151 COUNTRY HOMES AND PROPERTIES

OVER HALF ACRE
CENTRAL SAANICH

Dogwoods and tall evergreens lend a measure of privacy to this excellent 3 bedroom home. Charming living room, dream kitchen and a real family sundeck off the dining area. Full basement has two additional rooms and extra plumbing roughed in. Ideal workshop for the hobby-minded man. This could very well be V.L.A. approved. Asking $19,500 so hurry and see it. It won't last long. Call

MRS. ELLEN SPEERS
386-2471 anytime
Johnston & Co. Ltd.

CENTRAL SAANICH
BUTCHART GARDENS AREA

2-year-old, 2-bedroom home on ½ acre lot. 12'x24' living room with FP, W/W carpets, O-O-M heat. Asking price $13,500. Terms.

A. VICKERS, 385-3435
P. R. BROWN & SONS LTD.

FOR SALE

New Home, FURNISHED, Sooke city water, power. Illness. Large lot. Mr. Cyr, 642-5844.

H. G. DALBY & CO. LTD.
383-6241

CATCH A FISH

At Deep Cove. Older 4-out clear 5-room home on ½-acre. Try V.L.A. Also some desirable ½ acre treed lots. Prices are keen.
Ron Douglas, 386-8401 or GR 3-6730
Ettema Realty

151 COUNTRY HOMES AND PROPERTIES

THE YORKSHIRE
737 Fort Street 384-0514

SAANICH
Home and Market Garden

Attractive four-room home in wonderful condition, has four good rooms including cabinet electric kitchen with nook, full basement, OOM heating. All as snug and comfortable as anyone could wish. This house stands in a really productive market garden of 3.28 acres (berries, corn and other vegetables). Should be a good VLA property.

ASKING $19,000

DAVID MICHAEL, 384-0514
NIGHTS 382-8371

Saanich
Ideal 5-Acre Hobby
Farm or
Small Holding

This is without doubt one of the most appealing smaller properties on the peninsula. The home, barn and fenced fields make a perfect setting for convenient country living. The house has three bedrooms, double plumbing, marvellous big all-electric country kitchen, utility room, recreation room, double carport and lots of other extras. The whole property faces southwest to get all the sunshine. The land is used now to graze beef cattle and could be used to grow anything or for horses. The house is only seven years old and it provides for every comfort. Another fine property suitable for VLA.

$30,000

HAROLD GROOS, 384-0514

SEA VIEW—ARDMORE DISTRICT
5 cleared acres V.L.A. approved. Older 5-bedroom modernized home. In-law suite. O-O-M heat. 2-car garage. Paved driveway. Barn, utility buildings, deep well. Close to swimming, fishing, golf. $25,500. Phone 656-3293.

SIDNEY REALTY LTD.
Specialists in retirement properties in Central and North Saanich. Ph. 656-2622 Sidney.

152 WATERFRONT PROPERTIES

C.G.
HEISTERMAN & CO. LTD.

Realtors Since 1864

NORTH SAANICH
WATERFRONT—$53,000

A new home of over 1700 sq. ft. Panelled den—3 bedrooms—3 baths. Teak panelled dining room. Panoramic view from all rooms. Direct access from concrete boat ramp to 9' high basement workshop. Over ½ acre of level treed property with 113' of waterfront, gravel beach and protected moorage. To view call WM. RAVENHILL, eves. 382-9303 or HARRY ATKEY eves. 385-6502

1121 Blanshard St. 383-4161

OPPORTUNITY
SHAWNIGAN LAKE

Waterfront over 100' ft.
Excellent year-round home.
Easy Terms
Low low price
$14,500

Robert Mikitka, 386-7521
Boorman Investment Co., Ltd.

WATERFRONT BUYERS

Don't miss the boat! This type of property is almost extinct like the Dodo bird! Two one-acre pieces, each with about 100' of beach frontage, twenty minutes from town!

Asking $11,000 each
Phil Simpson, 386-7521.
BOORMAN INVESTMENT CO. LTD.

NEED SOMETHING FIXED?

Find the dependable firm to do the job in No. 36, Business Services, in Today's Classified Ads.

Deep Cove
Attractive waterfront lot with boat house, $5,500.
Fred Zelon
382-8117 — 386-1005.
Newstead Realty Ltd.

T53 WANTED TO BUY HOUSES

DID YOU KNOW ????

. . . that Victoria Construction Ltd. buys . . . for cash . . . houses in any condition, location, or price range . . . if they would make good rentals! ! ! . . . Absolutely no charges to you . . . of any kind . . . but must be cheap for cash! ! ! An offer will be made on the spot and if accepted, you may have your money the next day! ! ! Call Mr. Jones, EV 5-2226 or EV 4-5112 for inspection.

VICTORIA CONSTRUCTION LTD.
EV 4-5112 EV 5-2226

WANTED!
GARDENER'S PARADISE

Retired couple, fond of gardening, are looking for a house with sufficient grounds to pursue their favorite pastime. They are prepared to pay around $15,000 and will consider a higher price. The property can be situated anywhere in greater Victoria. Call H. HEGEN, EV 2-8117, eves. EV 5-8895, Newstead Realty Ltd.

WANTED

In good class district, 4-bedroom home with large living room, family size dining room and den. Cash to $35,000.

CALL N. L. ROSS,
SALES MANAGER, 385-3411
KER & STEPHENSON LTD.

$10,000 CASH

I will pay up to $40,000 for a 4-bedroom home, in choice location. Large living room and dining room. Double plumbing. Bsmt., large lot. Please call my agents, RACHEL or ART PARSONS, ph. 385-6741, Northwestern Securities Ltd.

GLANFORD-CAREY

3 or 4 bedroom home with basement required by client wishing his children to continue attending the CHRISTIAN REFORM SCHOOL. Mr. Clare Belcher EV 2-2848, Res. A. Bernard & Co. Ltd.
635 Fort St. EV 4-9335

WANTED AT ONCE

Two or three bedroom home with or without basement for out of town purchaser with good down payment. Price range $11,000 to $13,000.
P. G. Jackson Limited
631 Fort St. EV 2-0852 anytime

MARSON INVESTMENTS LTD. are buying houses in need of repair. Immediate cash available. Agent Mr. Hodgson, EV 2-8117 or Res. EV 5-8563, Newstead Realty Ltd.

WANTED

Older home close to schools and transportation required. Good down payment. Call N. Hyde, 388-4294.

BASTION SQUARE PROPERTIES.

DESPERATE!
Young couple with $1,500 D.P. needs 3-bedroom, full basement, home URGENTLY. Calls from private owners and salespeople would be appreciated. Mrs. Jackie Waldron 479-7360 or 386-3231, Colony Homesales.

I WILL BUY YOUR 2 OR 3-BEDroom home immediately for cash, if it's suitable for rental purposes. For fast action, call my agent, Ellwood Nault at Newstead Realty Ltd. EV 2-8117 anytime.

OLDER HOME

Clients want an older type home that needs some renovation and remodelling. Please phone M. E. Braithwaite 384-9305 382-7645
Financial Survey Ltd.

WANTED OLDER HOMES NEEDing repairs between $6,000 and $10,000. Olympic Homes Ltd. Don Sutter, office 478-4321 res 477-3220

4 YOUR HOUSE FOR SALE WITH $1,000 to $1,500 down. Please call Rose Chope, EV 3-0028 or Dickie Agencies, 382-4312.

153 WANTED TO BUY HOUSES

"COLONY" NEEDS TODAY ! ! !
TO SELL YOUR HOME
PHONE NOW

3 bedrooms and recreation room. Lge grounds. URSULA LA LONDE, 384-6758.

Modern design, 2 or 3 beds. Seclusion a must. BETTY SILVER, 385-2885.

Waterfront, app. $30-40,000, negotiating distance of Glenlyon School. BETTY SILVER, 385-2885.

Client needs 2-bedrm., no stairs home. Fairfield - Cook area around $16,500. Please call MRS. MARQUIS, 478-2013.

S.O.S. If you have property that consists of at least 2 acres, suitable for a horse and 3 bedroom home with basement (or one that could be built on to). Please contact WANDA STARR, 388-4920.

I am again in dire need of 2- or 3-bedroom homes for renovating purposes. Also older homes in need of renovating. Please call JEAN KOWALSKI, 386-9358.

Need a newer 3-bedroomed home in Oak Bay or Fairfield. Quickly call IRENE DALZIEL, 384-8692.

4-bedrm. home, Oak Bay only, good purposes . . . please call MRS. MARQUIS, 478-2013.

Still need help for my young clients who need a 2- or 3-bedrm home. Prefer Gorge or Tillicum area, but not essential. Call JEAN KOWALSKI, 386-9358.

Older basement home for Mr. Fixit—Gorge area. Call MRS. W. KNOX, 388-5285.

URGENTLY NEEDED, 2-3 bedroom home. From $12,000 up. Call JEAN KOWALSKI, 386-9358.

Needed for wheelchair patient, 2-bedrm., no basement home. IRENE DALZIEL, 384-8692.

Have clients galore for 2- or 3-bedroom home—low down payment. IRENE DALZIEL, 384-8692.

Professor and family need a 3-bedroom home around $20,000. Would prefer more than a city lot with seclusion. Please call anytime WANDA STARR, 385-4920.

5 children and their mother and father need a home in Oak Bay. Please call WANDA STARR at 388-4920.

TO SELL CALL
COLONY HOMESALES, 386-3231
Often IMITATED but never DUPLICATED

IF YOU NEED
TO SELL
READ THIS

I HAVE CLIENTS WHO NEED
1—3 to 7-bedroom older home in Glanford, Gorge or Royal Oak, up to $18,000. Urgent.
2—2-bedroom bungalow, full basement. Jubilee area only. $10,000 to $14,000.
3—2-bedroom home with self-contained suite. Up to $30,000 in any close-in good area.
4—V.L.A. property, ½ acre or more. Must have 2 bedrooms, dining and large living room. Up to $25,000.

"REMEMBER:"
IT'S THE "SOLD" SIGNS THAT COUNT !

"WHEN IN SELLING NEED CALL
ERNIE WEED"
383-4124
McAdams Investment Ltd.

WE
NEED
LISTINGS

ERNIE FAIRMAN
JOHN THOMPSON

Dickie Agencies Ltd.
382-7822 — 382-4312
385-3290 Evenings 477-6278

HOUSES WANTED

1. ESQUIMALT—4 bedrooms, could be older home in good condition. Reasonable down payment.
2. QUADRA - LAKE HILL — Up to $23,000 full price. Minimum 3 bedrooms. Full basement. Approx. $4,000 down payment.
3. DUPLEX—in need of repair, up to $12,000.

Please call LOU BLOOMFIELD, 386-2965 or 477-6878 anytime. Mayfair Realty Ltd.

CASH MONEY
FOR YOUR HOME

Retired farmer from Moosomin, Sask., needs 2 BR basement home up to $12,000.

MARIE MALBON
477-4253 or 386-3231
COLONY HOMESALES

WANTED

My clients have four children ages 1, 2, 3, 4 and are desperately looking for a four BEDROOM Home. Must be in good condition and would prefer on a dead end street. Please call Mr. Lawson, EV 5-8771 anytime.
BROWN BROS. AGENCIES LTD.
1125 Blanshard St. Victoria, B.C.
Phone EV 5-8771

JAMES BAY
OR
FAIRFIELD

Urgent request for 2-bedroom home in Fairfield or James Bay. Basement preferred but not necessary. Price to about $13,000.
Call EV 5-1448,
Jack Glover or Gordon Marshall,
Gardner Agencies Ltd.

UNIVERSITY AREA
URGENT

Require 2 or 3-bedroom, full basement, newer home. Cathedral entrance if possible. L-shape dining-living room. Good landscaped lot. Will pay up to $20,000. Call JACK RODGER, 385-6741, Northwestern Securities Ltd.

URGENT—$12,000 CASH

Just arrived, complete with furniture. Require two or three bedrooms, full basement or good utility room. Prefer some sea views. Please call my agents, RACHEL or ART PARSONS at 385-6741 anytime.
Northwestern Securities Ltd.

154 PROPERTY FOR SALE

BUILDERS,
SPECULATORS

OAK BAY RESIDENTIAL
3 Lots approx. 82'x188' each. Access on Runnymede Ave. Both for $9,850.

BUILDERS

MT. TOLMIE AREA
Large Lot—120'x100'
On Christmas Ave.
Sign on Property.
$7,000.

WEST SAANICH

APPROX. 27 ACRES
VIEWS—TREES
This hillside, treed property has valuable future subdivision possibilities. South of 5351 West Saanich Road.
OWNERS WANT ACTION!
Asking $33,500—Submit offers.

A. S. POWELL
EV 4-0531
HAGAR & SWAYNE LTD.

LOTS

Good selection of
View Lots and
Acreage now available

BRENTWOOD
PROPERTIES LTD.
7183 West Saanich Rd.
652-1141

BUILDERS —
LARGE COLONIAL
PLUS 3 OR MORE LOTS

Colwood, owners will assist in financing. Full details A. Klenman, EV 2-4693 (home), EV 4-8109. G. Randall Ltd.

ROYAL OAK

3 acres (approx) highway access. Full price $30,000. Low down payment and terms. A. Klenman, EV 2-4693 nights. Randalls Ltd., EV 4-8109.

SEAVIEW LOT
BRENTWOOD
$9,500

An ideal location on Brentwood's scenic Sea Drive. Part of the old Brentwood College grounds. High above and overlooking Tod Inlet and views all the way to Separation Point. Offers considered. Call D. G. Whyte, 383-7707 anytime. Mears & Whyte, Oak Bay Realty Ltd.

CENTRAL SAANICH

1. 100' x 169' Treed Lot, on paved road, piped water, area of new homes. Price $3,350.
2. 1½ acres, partly treed, piped water, on quiet street. Asking $7,500.—Terms.

388-3435 A. Vickers 652-2286
P. R. Brown & Sons

BUY A LOT! REAL ESTATE IS the best way to change inflation. We can offer you choice lots on Barbara Place, off Keatings Crossroad and Elaine Way, off Tanner Road. Low down payments and monthly payments. Drive out and see for yourself the beautiful view. Near schools, etc. Call Bill McMahon, 477-1435 or R. O. Ney, 384-5406, Victoria Realty Ltd., 382-9145.

CORNER SITE

132 x 120 feet. Two duplex zoned lots in high view location. Small house renting for $55.00 included. Good potential. $11,500
P. G. Jackson, Limited
631 Fort St. EV 2-0852 anytime

THETIS LAKE—A peaceful building lot, paved road, sewer, a gentle stream and soft firs. 104 ft. frontage. Only $1,550.
A.L. NOSAL, EV 4-8900
P. R. Brown & Sons Ltd.
782 Fort St.

VETERANS' CHOICE

Many properties ready for VLA purchasers. Don Douglas, 386-8402 or GR 8-6750 (Ettema Realty).

A NEW SUBDIVISION
OFF TORQUAY
PRIME GORDON HEAD
EV 5-3055
J. McLAREN CONSTRUCTION LTD.

FOR SALE — APARTMENT SITE lot, 55' by 134', 2100 block Bellevue, West Vancouver, near Crescent Highrise. Small house on lot rented. $19,000. Victoria Press, Box 550.

CORDOVA BAY RIDGE

Beautiful trees and some view. All staked out with road roughed in. Lew Moillet, EV 2-7276, 656-5275.
Town & Country Realty Ltd.

TREE, ROCK, SEWER, VIEW, INteresting lot, good district. $5,800. 383-7195.

2 LOTS FOR SALE, FERNWOOD and Central Road. 477-2411.

LARGE N.H.A. LOT ON NICHOLson St., some trees; $3,500. 386-0269.

MOUNT BAKER AND SEA VIEW lots by Owner, 652-1760.

CAN YOU HELP?

I have eleven genuine clients interested in Country Homes on the Saanich Peninsula. The land requirements are from lots to eight acres. If you have been thinking of selling, please contact
DAVE NELSON-SMITH
J. H. Whittome & Co. Ltd.
706 Fort St.
388-4271 or Res. 386-6235

WE NEED LOTS AND ACREAGE. Prefer sewered or adjacent to sewers, but will consider everything.
REESON & PINCH HOMES
477-6666 Eves. 384-2440

CASH FOR YOUR ACREAGE AND LOTS
We want to build on them, we mean business!
Kasapi Construction Co. Ltd. Phone 386-6191 anytime.

CASH NOW FOR LOTS
Gilmour Const., GR 7-1606

156 ACREAGE FOR SALE AND WANTED

DUNCAN
ACREAGE INVESTMENTS

10 Acres

$5,500—Seaview Building Site — North of Mill Bay. A good buy at $1,000 down. Lots of cedar trees.

10 Acres and 2 Acres

$7,000 and $5,000—Two terrific commercial sites, 600 ft. frontage each on the Trans-Canada Highway. Plus side road frontage. Level access. Some timber. 4 miles south of Duncan. Half cash—prime investments.

27 Acres

A real buy just 4 miles southwest of Duncan. An ideal set-up for cattle or horses. A good 10 acres of loam under cultivation. Well water is easy at 20 or 30 feet plus flowing springs. School and hydro close by; and for an added free bonus, a partly built house. Here's the beginning of a good small farm for just $7,500 with $2,500 down and $60 a month. Glenora school area. Just listed. Call Wayne Griffith, 746-3171 days or 746-6275 evenings. Duncan, B.C.

"We Sell the Island"
H. W. DICKIE LTD.

THE YORKSHIRE
737 Fort Street 384-0514

North Saanich
50 Acres Waterview
Development Land

Excellent holding land for future subdivision. Property is on a southern slope now covered in large second-growth timber.

$40,000

HAROLD GROOS, 384-0514

8 ACRES OF GENTLY SLOPING land cleared and with a view. Close to Pat Bay Highway. Price $18,000. Guy Seymour, EV 4-9818, 479-4036, C. N. Montague Co.

HAPPY VALLEY. FIVE ACRES, treed, small, neat house and garage. 478-1404.

VICTORIA DAILY TIMES, WED., OCT. 5, 1966—37

156 ACREAGE FOR SALE AND WANTED

5 ACRES
6 DWELLINGS

Gross Rental Income $5,370 not including Owners house ($100 month). Net Taxes $171. Glen Lake - Happy Valley area. Full price $31,500.

Ruth E. Hutcheson,
EV 4-9618. GR 8-5586.
C. N. MONTAGUE CO.

WITHIN THE 6½ MILE CIRCLE. Approximately 34 acres. Could be sold in two separate parcels. 22.06 acres with partially finished subdivision road $21,000—62 acres at $36,000. Vendor will consider trading equity for revenue property or lake, mortgage paper, etc., as part down payment. For more information call Fred Zelon, 382-8117, 386-1005.

BEGINNING two-week visit to Canada, Lord Avon, the former Sir Anthony Eden, and his wife arrived in Montreal Monday from London aboard the Empress of Canada. They travelled to Brockville, Ont., today, to take part in ceremonies marking 100th anniversary of Brockville Rifles. (CP Wirephoto.)

Auto Industry Layoffs Spread

DETROIT (AP) — Layoffs spread today to more than 45,000 workers at Chrysler Corp. and General Motors Corp., as auto industry strikes forced cuts in production of 1967 cars.

More than 42,600 Chrysler workers were to be made idle by the end of shifts today because of a strike at a key stamping plant in Twinsburg, Ohio.

General Motors Tuesday sent home 3,000 hourly rated employees from a Fisher body plant at St. Louis, Mo., after some 3,900 went on strike at the adjacent Chevrolet plant.

Meanwhile, more than 4,800 United Auto Workers union members continued to strike at the main assembly plant of Ford Motor Co. of Canada in Oakville, Ont.

Progress was reported in talks Tuesday between the UAW and management at Chrysler's Twinsburg facility, one of only two stamping plants which stamp all major body sections needed for assembly of a Chrysler car.

WENT OUT THURSDAY

A Chrysler spokesman said "apparently they've agreed on three of the 14 issues" which sparked the walkout of Twinsburg's 4,300 UAW workers last Thursday. The union went on strike over grievances on work conditions.

Talks were scheduled to resume today.

If the Twinsburg walkout continues, Chrysler said it would make idle virtually all of its 110,000 hourly-rated employees in the United States.

Seven of the firm's eight assembly plants will have been shut down by the end of today's shifts, with 38,300 out of work. The eighth, the Los Angeles assembly plant, is scheduled to lay off its 1,800 workers next week, the company said.

Some 4,300 workers in five Detroit-area Chrysler stamping plants were to be sent home at the end of today's shifts. The five employ a total of 13,200. These plants do not stamp all the major body sections.

WINDSOR, Ont. (CP)—Production of all passenger cars by Chrysler Canada Ltd. will be halted tonight as a result of a strike against a Chrysler Corp. metal stamping plant at Twinsburg, Ohio.

A spokesman said the company's main production plant will close down after the second shift tonight at midnight. He said about 8,000 workers will be affected.

Priests Ask Celibacy Review

NEW YORK (AP) — Two-thirds of the Roman Catholic priests polled by the American monthly, Jubilee, were reported Monday to favor a reappraisal of the church law requiring priests to be celibate.

Replies in the survey came from a fourth of the 500 priests who were sent questionnaires, most of them parish pastors, and the others college and seminary professors, diocesan officials and social workers.

There are nearly 60,000 Roman Catholic priests in the U.S.

Results of the poll, to appear in the magazine's October issue, showed that one-third strongly defended celibacy, one-fifth sharply criticized it and most advocated serious re-examination of the present law.

A majority of the replies speculated that an option to marry or not to marry may eventually replace the present ban against marriage.

Labor Scores Insurance Duplication

VANCOUVER (CP) — The B.C. Federation of Labor said Tuesday the system of insuring vehicles in B.C. is inefficient and wasteful.

A federation brief to the royal commission on auto insurance said duplication of services by 209 competing insurance companies is causing premium prices to rise.

"Such duplication of agents, office staff, adjusters and lawyers would be loudly criticized by industry and public alike as featherbedding if it were practised by a union," said Pat O'Neal, federation executive counsellor, in presenting the brief.

PUBLIC OWNERSHIP

He called for public ownership and administration of car insurance similar to a scheme in Saskatchewan to eliminate such duplication and to reduce premium costs.

"The Saskatchewan-type plan is, in fact, the ultimate in group insurance," Mr. O'Neal said.

The brief also called for administration of car accident compensation by a board similar to the Workmen's Compensation Board, rigid enforcement of laws to remove habitual offenders from the road and a system of drive-in claims stations.

SUPPLEMENT

The brief supplemented an earlier submission to the commission May 3 in Victoria.

A car dealer said car dealers want a slice of the insurance sales commission because they aren't getting enough from selling cars.

Clarke Simpkins, speaking for the Automobile Dealers Association, said present regulations make it difficult for car dealers to sell insurance.

NOT RICH

"Nobody is getting rich" on car sales, he said, adding that the "effective rate" of commission to the dealer is 8.10 per cent on new cars and 9.79 per cent on used cars.

Selling cars and selling car insurance go together like ham and eggs, he added.

Mr. Simpkins also said that so far as car safety is concerned, the problem is with the driver, not with the car.

DISCOURTEOUS

Mr. Justice R. A. B. Wooton, chairman of the three-man commission, earlier ruled that remarks by a trade union leader were discourteous but not in contempt of the royal commission.

The lawyer for the All Canada Insurance Federation had complained last week that remarks by George McKnight, Port Alberni delegate to the International Woodworkers of America convention, were perilously close to contempt of the royal commission.

Mr. McKnight told the IWA convention he favored a government takeover of the auto insurance business because of various practices of private insurance firms.

The judge said persons with such comments should come before the commission where the worth of their statements can be tested.

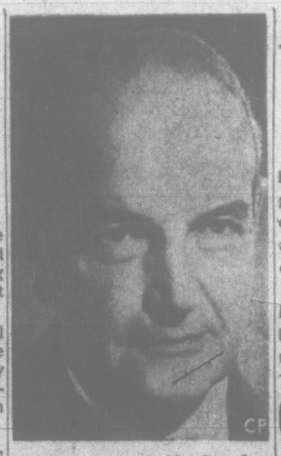

PRESIDENT of Air Canada, Gordon McGregor, has had his term of office extended by the government beyond the normal retirement age of 65, it was learned in Ottawa today.

PAIR NABBED

Smugglers Jettison Marijuana

MALIBU, Calif. (UPI)—Narcotics-runners dumped more than a thousand pounds of uncut marijuana—valued at an estimated half million dollars—on a quiet beach during the night then sped to sea when they were accidentally seen.

Two suspects were taken into custody at the rendezvous point at Paradise Cove by sheriff's deputies.

U.S. customs agents and coast guardsmen took up the search for the fleeing fishing boat that apparently had worked its way up the California coast from Mexico the day before.

A short time later the boat was captured some 30 miles down the coastline of Los Angeles county and the crew taken into custody.

Sheriff's deputies said the accidental sighting of the landing was made by a fish and game commissioner who was making a routine check of the beach area for the opening of the lobster season.

The marijuana supply—measured at 600 kilos — was listed by deputies as one of the largest taken by their department.

The first two suspects taken into custody were Jeffrey Munoz, 18, of Malibu, and Donald Lewis Call, 25, of Hollywood.

Radiomen Cancel Walkout

VANCOUVER (CP) — Airport radio operators in British Columbia have cancelled a walkout set for Friday pending a pay study by the treasury board.

William Brassington, spokesman for 20 radio operators at Vancouver airport, said today he was notified late Tuesday via telegram that a list of pay revisions and job re-classifications has been recommended.

"The walkoff has been postponed, at least until we have studied the board's recommendations," Mr. Brassington said.

The radio operators, members of the Civil Service Association of Canada, threatened earlier this week to stage a mass resignation Friday unless granted pay increases.

About 200 operators at 19 B.C. airports are involved.

They broadcast weather reports to aircraft and mariners and in some cases act as air traffic controllers at small airports.

Present monthly pay scales range between $421 and $473.

BIRTH CONTROL DRIVE TOO EFFECTIVE

Tunisia Calls Off Pill Program

TUNIS (Reuters) — Tunisia has suddenly reversed a program to control its population explosion and now is encouraging bachelors to marry and couples to have lots of children.

President Habib Bourguiba has even scolded some of his high officials for remaining unmarried.

The new policy follows reports that the birth control campaign had been too effective. In a recent television address, President Bourguiba said: "If the birth rate is reduced any further, our country would risk being gradually emptied of its population."

The 63 - year - old president, twice - married and the father of only one child, sharply attacked "those hardened celibates and all those couples hostile to procreation who are failing in their duty to the nation."

Tunisia was one of the first countries in North Africa to launch a major birth control campaign.

Official statistics at that time showed that half of Tunisia's population of 4,600,000 was under 20 years of age, and one woman in three between the ages of 20 and 40 became pregnant every year.

Almost every doctor in the country took part in the campaign to control the birth rate.

The aim was to reduce the birth rate from 46 per 1,000, which would have doubled Tunisia's population in 25 years, to 30 per 1,000 by 1969.

FOOD SURPLUSES DOWN

World Famine Possible

UNITED NATIONS (CP) — The United Nations' economic chief repeated past warnings Tuesday that there is a real possibility that famine soon will occur in much of the world.

Philippe de Seynes of France, UN undersecretary for economic affairs, said drastic declines in food surpluses, particularly in Canada and the United States, have helped to make the global balance between food production and population precarious.

Agricultural growth rates in the developing countries continued, on the whole, to be unsatisfactory but the seriousness of the problem had been disguised several years by surplus agricultural production in some of the major industrial countries, particularly in North America.

He told the General Assembly's economic and financial committee:

"We are witnessing now a kind of watershed in economic history. The miraculous food surpluses witnessed for some years in developed countries now are disappearing."

The latest UN estimate of total world population by the end of the century is 6,130,000,000—160,000,000 higher than the estimate made two years ago. The world population now is estimated by the UN at about 3,000,000,000.

De Seynes told the committee the rich countries cannot be expected to provide automatically the surplus of goods and services needed to develop the poor countries.

Canada, the United States, the advanced countries of Europe, the Soviet Union, Japan, Australia and New Zealand "are already feeling a heavy pressure of demand on their resources and will feel it even more in the years ahead."

What was called for, to make sure that foreign aid stood high enough on the list of priorities for action, was "the organization of an effective dialogue at the national planning level and in the formulation of regional or global policies."

'Young Nuts' Blamed For High Insurance

ORILLA, Ont. (CP)—Government auto insurance in Saskatchewan is "the cruelest hoax ever perpetrated on a province," John E. Lowes of Peterborough, president of the Ontario Insurance Agents' Federation, said Tuesday.

Even with government support and the fact that the government insurance company, as a Crown corporation, pays no taxes, it is still running into a deficit every year, Mr. Lowes told the Rotary Club.

"In addition, drivers who have lost three demerit points have to pay $30 for a licence and drivers who have lost five demerit points must pay $50.

"All this money goes into the insurance fund as unreported income and the fund still had a $1,700,000 deficit last year."

He said much of the blame for high insurance rates in Ontario rests with "young nuts" who shouldn't be driving, and "the gutless politicians who are afraid to put these drivers off the road."

Fireworks Launch New State

MASERU, Lesotho (Reuters) King Moshoeshoe II of Lesotho Tuesday received formal documents confirming his kingdom as an independent state and warned of political stresses and strains ahead.

Lesotho, for the last 82 years the British colony of Basutoland, became independent at midnight amid fireworks, dancing and a ceremonial lowering of the Union Jack.

At a ceremony at the national stadium today attended by an estimated 40,000 people, Princess Marina handed over the constitutional documents to King Moshoeshoe.

The king has been waging a constitutional struggle with Prime Minister Chief Leabua Jonathan. In the months before independence, Moshoeshoe — then paramount chief — campaigned strongly against the constitution which made him a monarch without powers.

He claimed he should be given control over internal security, defence and foreign affairs. Chief Jonathan, however, declared Moshoeshoe should stand aside from politics or abdicate.

Lesotho, poor and drought - stricken, also has its economic troubles and will be largely dependent on South Africa, which entirely surrounds it.

Both governments have already announced their intention of working closely together, although Chief Jonathan has professed dislike of apartheid.

Scott Expedition Survivors Meet To Launch Book

LONDON (UPI)—Two of the four surviving members of the Scott Antarctic expedition of 1901-1904 met on the historic ship HMS Discovery in the Thames here Monday night for the publication of a book on the expedition.

They were Frank Plumley, 91, and James Dell, 86, both members of the ship's crew, who last met when they were paid off in 1904.

The other two survivors are a seaman named Hare, who lives in Eudlo, Queensland, Australia, and another named Ford, who is in Auckland, New Zealand. Both sent letters read at tonight's publication party.

The book consists mostly of the diaries of Dr. Edward Adrian Wilson, ship's surgeon and ornithologist on the expedition.

250 Pilots Killed

BONN (Reuters) — The West German defence ministry admitted Monday night that almost 250 Luftwaffe air force pilots have died in some 380 crashes in the last nine years—an average death rate of two a month. A defence ministry spokesman described as basically correct a report in the weekly magazine Stern saying that a total of 348 Luftwaffe aircraft crashed between early 1958 and September last year, killing 221 pilots.

GIGANTIC THANKSGIVING FOOD SALE

OAKCREST 3475 QUADRA

Wed. Thurs. Fri. TILL 9 P.M. Sat. Till 7

OVEN-READY TURKEYS:

FROZEN 16 lbs. AND UP UTILITY, lb. 39c

FRESH 6-14 Gr. lbs. lb. B 43c

FROZEN 16 lbs. Gr. and up lb. A 47c

FRESH LOCAL GRADE A TURKEYS AVAILABLE AT LOWEST MARKET PRICES

No. 1 THANKSGIVING SPECIAL SWEET POTATOES 2 lbs. 29c

STUART HOUSE, WHOLE OR JELLY CRANBERRIES 2 15-oz. TINS 39c

FRESH, GREEN BELL PEPPERS EACH 5c

SWIFT'S PREMIUM READY-TO-EAT WHOLE OR SHANK HALF HAM lb. 63c

CANADA CHOICE, LEAN SHORT RIBS OF BEEF lb. 35c

NESTLE'S QUIK INSTANT CHOCOLATE 2½ lb. Tin 79c

ENCORE LAUNDRY DETERGENT 5-lb. BAG 98c

FRESH FROZEN SNO-CAP GREEN PEAS 2 pkgs. 27c

GIANT SIZE AJAX CLEANER 2 FOR 49c

McCOLL'S MINCEMEAT Large 44-oz. Jar 89c

FRESH. No. 1 BRUSSELS SPROUTS 2 lbs. 49c

FANCY RED DELICIOUS APPLES 4-lb. Cello Bag 69c

CANADA CHOICE, LEAN PRIME RIB ROASTS OF BEEF, OAKCREST TRIMMED, Lb. 75c

CANADA CHOICE, LEAN RIB STEAK lb. 79c

DALE'S POULTRY DRESSING STUFFING 1-lb. PKG. 35c

STUART HOUSE, HEAVY DUTY, 18 in. FOIL WRAP 25-Ft. ROLL 55c

CLARK'S FANCY TOMATO JUICE 3 48-oz. TINS 89c

OVEN CLEANER JIFOAM LARGE 16-oz. TIN 89c

HEINZ TOMATO OR VEGETABLE SOUP 4 TINS 49c

McGAVIN'S FRESH DINNER ROLLS Doz. 27c

CRYPTIC CROSSWORD

ANSWER TO MONDAY'S PUZZLE

ACROSS

7. Joseph Andrews
8. Stoppage
9. Part
10. Random
12. No-side
14. Adonis
16. Entomb
18. Unit
20. Ideology
22. Henry Fielding

DOWN

1. Post-paid
2. Reaped
3. Rhea
4. Internee
5. Drapes
6. Ewer
11. Mastiffs
13. Damaging
15. Nature
17. Toledo
19. Need
21. Eden

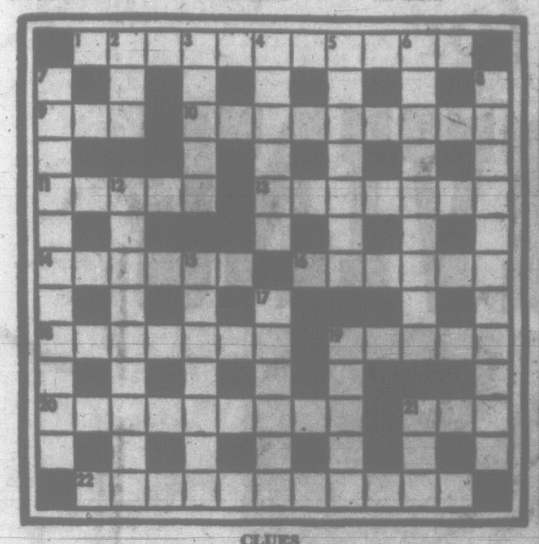

CLUES

ACROSS

1. Late business engagement? (11)
9. Rank brawl (3)
10. It gives a forecast of a tired crop (9)
11. To the time when some discount illegally given (5)
13. A month with work on a sea-creature (7)
14. Husky is sound animal (6)
16. Drive forward support to the Spanish (6)
18. Southern person in certain clothes is a user of oaths (7)
19. Quiet on the mat! Draw up your shoulders! (5)
20. Get rid of alien mite (9)
21. Directly owed (3)
22. Certainly not tedious, and profitable too, perhaps (11)

DOWN

2. Was the victor up to the present (3)
3. Throw out cut up peel about ten (5)
4. Quiver in great remorse (6)
5. Trinket-maker uses needles (7)
6. On which music is written? (4-5)
7. Drawers of game pieces, perhaps (11)
8. Having peevish limbs—a way of sitting on the floor (5-6)
12. Actor in sad plays upset at reading (9)
15. Fish for close packing (7)
17. Fold in which there is growth (6)
19. About a hundred told to go for perfume (5)
21. Many at home find 9 in 15 (3)

SOLUTION FRIDAY

Is there something you want to know? Do you want to win a set of valuable books or other instructive prizes? Then ask Andy.

Andy will answer questions submitted by child readers and those who submit the questions he selects to answer will receive worthwhile prizes.

The youngster who asks the first question answered each day receives a 20-volume set of the World Book Encyclopedia and of the second question a Hammond Atlas or Globe.

Andy sends a complete, 20-volume set of the **World Book Encyclopedia** to Dennis Roach, age 12, of Kansas City, Mo., for his question:

Whoat happens when water boils?

Steam escapes from a boiling kettle, but this everyday miracle never escapes the sharp eye of a young science student. Young James Watt noticed that the force of the steam lifted the kettle lid. Later he invented an engine and used the force of team to power it.

The everyday miracle of boiling water takes us down to the realm of molecules and to the chemical forces that govern them. Water molecules, of course, are particles of matter composed of hydrogen and oxygen atoms. The basic particles are all alike. Each has two hydrogen atoms sharing their single electrons with the eight electrons of one oxygen atom. The bonds of chemical energy holding them together attract others, and pairs of basic particles tend to lock together.

These are the energetic midgets that create the steamy operation of boiling water. Their speed energy comes from heat, and the higher the temperature

Water Turns Into Vapour

The water in a kettle on a stove expands as its molecules get up enough speed to separate from each other. They need room, more room. At boiling point they become gaseous particles of steamy vapor. And steam needs 1,700 times more space than liquid water. The teeming particles from a kettle of boiling water spread out with tremendous force — enough force to make the kettle led bob-bob-bob up and down.

Temperature and pressure keep most of the worlds water in a liquid state. The temperature depends upon normal weather conditions. The pressure is the weight of the atmosphere pressing down upon the surface of the water. On a high mountain the pressure is lighter and water boils at a lower temperature. At sea level, under normal atmospheric pressure, it reaches boiling point at 100 degrees centigrade.

Andy sends a 15-inch World Book Globe to Beverly Rowe, age 12, of Wichita, Kan., for her question:

When will Pluto enter the orbit of Neptune?

The two outer planets of the solar system do not share parts of their orbits. The orbit of Pluto is tipped at a sharp angle and most of it is far beyond the orbit of Neptune. The two planets could collide. Pluto's oval orbit ranges between 2,766 million and 4,567 million miles from the sun. The average distance between the sun and Neptunes orbit is 2,793 million miles, which is farther from the sun than part of Pluto's orbit.

It takes Pluto 248 earth-years to stroll around its immense orbit. For 208 of these earth-years it is farther from the sun than Neptune, and this part of its orbit marks the outer boundary of the solar system. From 1969 until 2009 Pluto's orbit will bring it closer to the sun than Neptune, and for these 40 years Neptune will mark the edge of the solar system.

FIND FRENCH BALLOON NEAR DAWSON CREEK

DAWSON CREEK (CP)—A weather balloon launched by France, September 21, has been found at Mile 147 of the Alaska Highway, it was reported Tuesday.

A tag on the balloon asked the finder to telephone the National Centre of Space Studies at Landes, France.

A group of hunters who found the balloon reported it to the transport department weather office here, which reported it to the director of air services at Edmonton.

It was not known whether the call to France was made.

The balloon was believed released in the South Pacific during the French nuclear test during September.

LYNX-POINT SIAMESE named Alvie's Tiki is only one of his kind in Canada. Instead of traditional dark brown paws and mask, he has grey broken stripes on his legs and a black-ringed silver tail. He is owned by Mrs. Mary Maling, of Calgary, and gets big hug here from Masako Utsonomiya at Manitoba Cat Club International Show. (CP Wirephoto.)

YOUR HEALTH

The Good Ship Hope Operating Well

By WALTER C. ALVAREZ

Many Americans haven't much faith in the wisdom of pouring billions of dollars into the pockets in countries all over the world but we can all have perfect faith in the splendid work being done by the doctors and nurses on the great hospital ship Hope. The idea for such a ship came in 1958 to President Eisenhower and it has been worked out by Dr. William B. Walsh.

Alvarez

The splendid ship is a typical American hospital — a self-sufficient floating medical centre, within it some 100 teachers in all fields of medicine, dentistry and nursing; there is a blood bank, facilities for dental care, physical therapy, radiology, and equipment for out-patient clinics in every specialty.

Since 1960 Americans have donated to Project Hope almost $9 million worth of medical and surgical equipment, drugs and chemicals, medical book and teaching aids, foods, and ships' stores.

The Hope goes around the world, helping people who live in countries where there is only one physician to 250,000 persons; where there are no hospitals and no sanitation. Perhaps half of the children born soon die of fever and diarrhea.

Hope goes to a country like South Viet Nam. It anchors in a harbor and starts training young doctors and giving refresher courses to the older doctors who have no books or journals.

★ ★ ★

The doctors on the ship will treat thousands of patients with vaccines; they will perform hundreds of operations. They may vaccinate 250,000 children in order to protect them from several terrible diseases. Many half-blind people are given much-needed eye glasses. These are services that the people of the country love and appreciate. As Mr. Eisenhower said, "I firmly believe the single most effective step in presenting America as a warm and good friend . . . was a venture by doctors and nurses and dedicated laywomen and laymen, who supported and manned the hospital ship Hope."

★ ★ ★

Probably millions of our people believe that when indigestion comes, the thing to do is to stop eating fried foods. Actually, there is very little sense in this idea. Fats are not always hard to digest and foods properly fried in a deep fat may not be even slightly indigestible. For instance, French fried potatoes can be eaten with comfort by most people.

Once while asking 500 people what foods they could not digest, I found only a few who had trouble with fried foods; and some research recently done in Australia also indicates that fatty foods are not so bad as they are supposed to be.

Olio

ACROSS

1 Prepare for transportation
6 Kind of rolled tea
8 Eat sparingly
12 Scope
13 Lubricant
14 Grafted (her.)
15 Visit
16 Beverage
17 Poker stake
18 Feminine appellation
20 Verb forms
22 Command
25 Section of a book
29 Prodigious
34 Openwork fabric
35 Soak up, as gravy
37 Blackthorn fruit
38 Malt brews
39 Also
40 Ripped
41 Meriting
43 Gift
45 Inflow
47 Deduction of a sort
51 Penetrate
56 Metal
57 Uncle Tom's pet
60 Comfort
61 Variable star
62 Expire
63 Beverage from grapes
64 Observes
65 However
66 Winter vehicle

DOWN

1 Step
2 Asian inland sea
3 Prison room
4 Money (slang)
5 Folding bed
6 Hasten
7 Winged
8 College official
9 Hostelries
10 Feminine suffix
11 Golfer's mounds
19 Negative word
21 Unit of energy
23 Pause
24 Sags
25 Talon
26 Nimbus
27 Genus of maples
28 Nuisance
30 Devotees
31 Tropical plant
32 Demigoddess (myth.)
33 Canvas shelter
36 Minute skin opening
42 Strike
44 Summer (Fr.)
46 Poverty-stricken
47 Edges
48 Great Lake
49 Perforation
50 Genus of fresh-water ducks
52 Tidings
53 Terminal appendage
54 Domestic slave
55 Bamboolike grass
58 Contend
59 Eagle (comb. form)

Answer to Previous Puzzle

S	K	I		B	E	R	G		S	L	E	D		
E	A	R		O	L	O	R		H	A	V	E		
C	R	E	V	A	S	S	E		A	M	E	N		
G	E	N	E		S	C	U	L	E	N	T			
O	N	E	R	S		O	P	E	N					
			S	T	R	U	P	E		T	A	R		
C	E	N	O	T	A	P	H		E	R	E			
A	G	O		T	A	I	L	O	R	E	D			
T	O	M		A	I	S	L	E	S					
			T	I	A	G	O		T	I	L	E	S	
C	O	N	C	O	N	C	E	N	T		S	I	R	E
O	R	A	D		I	M	P	A	R	T	E	R		
A	N	T	E		N	E	O	N		R	C	A		
L	E	E	R		G	E	S	T		E	T	C		

FIVE-WEEK PROBE

Campbell Tests Public On Municipal Proposals

Municipal Affairs Minister Dan Campbell Tuesday named a two-man team to spend about five weeks testing public reaction to proposed Municipal Act changes.

The men are Williams Lake Mayor H. J. Gardner, president of the Union of B.C. Municipalities, and Ken Smith, municipal affairs department director of finance.

They begin a tour of 14 B.C. centres the last week of October and are expected to finish with public meetings to hear briefs by the end of November.

Mr. Cambell said their responsibilites will cover two areas: cataloguing reaction to 19 legislative principles presented to the UBCM convention two weeks ago — 17 of which were given UBCM endorsation — and receiving any other ideas from the public at large concerning changes in the act.

Ex-UBCM president Reeve A. H. Emmott of Burnaby will act as alternate UBCM member in the absence of Mayor Gardner. Secretary for the mission will be Ian Dodds, municipal affairs department.

NEW IDEA

Offering proposals for public examination is a new departure for the department, Mr. Campbell said. It works in with the department's periodic 10-year major revision of the Municipal Act.

Following public reaction the legislature's standing committee on municipal affairs will deal with proposals during the coming session.

Then a technical committee will prepare amendments to the act for presentation to the 1968 legislature.

Last major revision of the act was in 1957.

The 14 centres to be visited by the team are Vancouver, Victoria, Nanaimo, Courtenay, Abbottsford, Terrace, Prince George, Dawson Creek, Williams Lake, Kamloops, Vernon, Penticton, Castlegar and Cranbrook.

OPEN TO ALL

Briefs will be accepted from anyone with an interest in municipal matters, whether at the elected representative or administrative level, private citizens or organizations, Mr. Campbell said.

In addition, the department will invite some specific organizations such as agricultural and livestock groups or retail merchants' associations, to submit briefs to the hearings.

Subjects covered by the proposals include Sunday sport, shopping hours, municipal financing, elector qualifications, zoning, requirements for passing bylaws, and the exclusive use of the titles mayor and aldermen for all local councils.

Mr. Campbell refused to comment on any of the proposals, which were put forward jointly by the UBCM executive and the municipal affairs department.

"We are not endorsing them, neither is the UBCM executive," he said. "We are putting them forward as having merit."

Opinions Requested On Project Choice

Central Saanich council moved Tuesday to get its centennial project off the ground.

Circulars will be mailed to all organizations asking if they favor construction of a museum or improvements to Centennial Park on Wallace Drive.

A third alternative will be to spend centennial funds on the two projects.

Reeve Gordon Lee noted there is some misunderstanding about the proposed museum project.

"Some people seem to think it is to be a costly building," he said. "Actually plans call for the construction of a small fireproof building to house historic relics."

He estimated the building would cost about $5,000.

Council's action followed a letter from Saanichton PTA opposing a museum building. It urged improvements to Centennial Park instead.

"Centennial funds could be spent on both projects if residents are in favor of this alternative," said the reeve.

Council hopes to have the centennial project settled by Nov. 19.

Since it turned down a proposal earlier this year by a centennial committee to construct a swimming pool, it has been unable to get Central Saanich organizations to agree on an alternate project.

Council also approved a bylaw prohibiting the dumping of septic tank waste on farmlands.

The move followed complaints from residents on Stelly's Cross Road that two firms are dumping the contents of septic tanks on farmland. They feared contamination of the water in their wells.

One councillor said he had talked with persons involved and they claimed Central Saanich was chosen as dumping grounds because of the municipality's central location.

Council also approved the appointment of John Durrant as assessor-building inspector. He replaces Ernest Lee, who retired last month.

SOUTHERN ISLAND

Amalgamated Service Urged for Libraries

Central Saanich Reeve Gordon Lee is in favor of amalgamating all library services on southern Vancouver Island.

The reeve at a council meeting Tuesday said he supported the establishment of one library service for Victoria, the whole of the Saanich peninsula and Sooke. (School district 61, 62 and 63).

(See earlier story Page 18.)

This was recommended in the report of Mrs. Rose Vanstein, a U.S. librarian who conducted a survey of provincial library services.

The reeve spoke after council received a petition from more than 160 residents opposing a proposal that Central Saanich opt out of the Greater Victoria library board and join the Vancouver Island regional library service.

OUT OF DATE

One letter from Mrs. Mary Butler claimed the regional library books are out of date and schools are left out of the service.

Saanichton PTA urged council to study the matter further before making a decision.

"That's just what we are doing," said Coun. Charles Mollard. "We have made no decision yet and don't intend to until we know all the facts."

The reeve noted the B.C. librarians in North Vancouver Sunday requested greater government assistance for library services.

"I think if the government does assist the libraries it will also request that Mrs. Vanstein's recommendations be implemented," he said. "That would mean the unification of the library services on south Vancouver Island."

DIVORCES

Divorces were granted in Victoria Law Courts Monday to:

Winston A. Reynolds, 6268 Elaine Way, Saanich, from Ruth C. Reynolds, 3512 Plymouth Road, Oak Bay. They were married at Jamaica, British West Indies, in 1942.

Cynthia H. Pinckard, 2855 Lansdowne Road, Oak Bay, from William F. Pinckard, Brooklyn, New York. They were married at Nanaimo in 1955.

Gail E. Eddy, 1217 Vista Heights, Victoria, from Robert C. Eddy, 2281 Bellamy Street, Victoria. They were married at Victoria in 1963.

Richard P. Lawson, 2912 Phipps Road, Langford, from Donna E. Lawson, 871 Leslie Drive, Saanich. They were married at Victoria in 1961.

Doreen M. Bissett, 1720 Fernwood Road, Victoria, from Donald S. Bissett, 3396 Douglas Street, Victoria. They were married at Victoria in 1955.

Eleanor A. Penner, 1509 Shorncliffe, Drive, Victoria, from Donald J. Penner, 713 Kings Road, Victoria. They were married at Victoria in 1962.

Winnifred R. Domokas, 2460 Quadra Street, Victoria, from Sandor Domokos, Kitimat, B.C. They were married at Victoria in 1961.

Doris L. Williams, 3259 Alder Street, Victoria, from David T. Williams, 2008 Fernwood Street, Victoria. They were married at Victoria in 1951.

Barbara G. Lang, 419 Sixth Avenue South, Port Alberni, from Curtis E. Lang, 3617 McEwan Street, Vancouver. They were married at Bellingham, Wash., in 1960.

Della M. Knowles, 2406 East Keith Street, North Vancouver, from Barry J. Knowles, 1424 Begbie Street, Victoria. They were married at Victoria in 1959.

Rum and Coke Fine

Robert Tracy of HMCS Naden was fined $35 in central court Monday for a walk he took down Hillside Avenue in the early hours of the morning, Sept. 17, with a bottle of rum and coke under his arm.

The 18-year-old youth dropped the bottle as soon as the police spotted him.

He was fined as a minor in possession of alcohol.

Paint Chips Evidence In Theft

One youth was set free and another committed for trial Tuesday after a day-long preliminary hearing on a break, enter and theft charge.

Magistrate Ostler ruled that the Crown had presented sufficient evidence to warrant Wayne Brown facing trial before a higher court.

The youth was staying at 46 South Turner Aug. 15 when he and James Erdman were arrested and charged with breaking into Sam Kee and Son, confectioners, 143 Moss St. Erdman was arrested at the same address.

Brown was the driver of a car stopped about 4 a.m. on that date. Under the front seat police found a large screwdriver with flakes of green paint on it, a hammer, pliers and a glove. Five more gloves were found in the car's glove compartment.

RCMP TESTIMONY

RCMP Sgt. William Robertson, on staff at the force's Vancouver crime laboratory, testified Tuesday that paint from the screwdriver was "chemically and physically the same" as paint samples taken from the door forced open at the store.

The Crown argued that cans of beans and spaghetti, jars of peanut butter, two loaves of bread and two packages of buns found in a kitchen cupboard at the South Turner residence were goods taken from the store in the break-in.

At the conclusion of the hearing prosecutor John Macintyre agreed with the magistrate that no case had been presented against Erdman.

Brown's bail was set at $1,000.

Museum To Open Over Long Weekend

The Parliament Buildings will be closed Monday for the Thanksgiving Day holiday.

Weekend schedule for the Provincial Museum is Saturday and Monday, 9:30 a.m. to 5 p.m., and Sunday, 1 p.m. to 5 p.m.

Ex-Alderman Denies Saanich Lawbreaking

Former Victoria alderman Millard Mooney said today he doesn't think he has broken any Saanich bylaws with his swimming hut near Prospect Lake.

But Saanich council decided differently Monday night, and voted to condemn the hut because changes had been made to it and the structure moved violating the plumbing, zoning and building bylaws.

"As far as I am concerned, I have not broken any law," said Mr. Mooney.

A new sink "goes nowhere" and the hut was on skids and not moved off the property.

"Would you phone Saanich to move a trailer from one side of the property to another," he asked.

Mr. Mooney said he couldn't get a permit from Saanich anyway because the hut was a non-conforming use.

"All these little summer places are the sme. We also have a $21,000 home there and of course we can't move that.

"But surely we can move the other. It's just used to change clothes."

He didn't know what his next step will be — "I hope they don't notify me — just leave it where it is until suitable services are there to build on the property.

"I don't think I have broken the laws any more than anyone else. Is Saanich going to enforce this on all these places out there?"

Doukhobors Place Plaque

NELSON (CP) — Twenty-five Doukhobors from British Columbia and Saskatchewan have returned from a trip to Russia where they delivered a plaque to the spot where their forefathers symbolically burned their arms.

John J. Verigin of Grand Forks, spokesman for the group, said in an interview the plaque was delivered to authorities in the Akhalhalak district in southern Russia.

EATON'S

Fine Foods for

THANKSGIVING

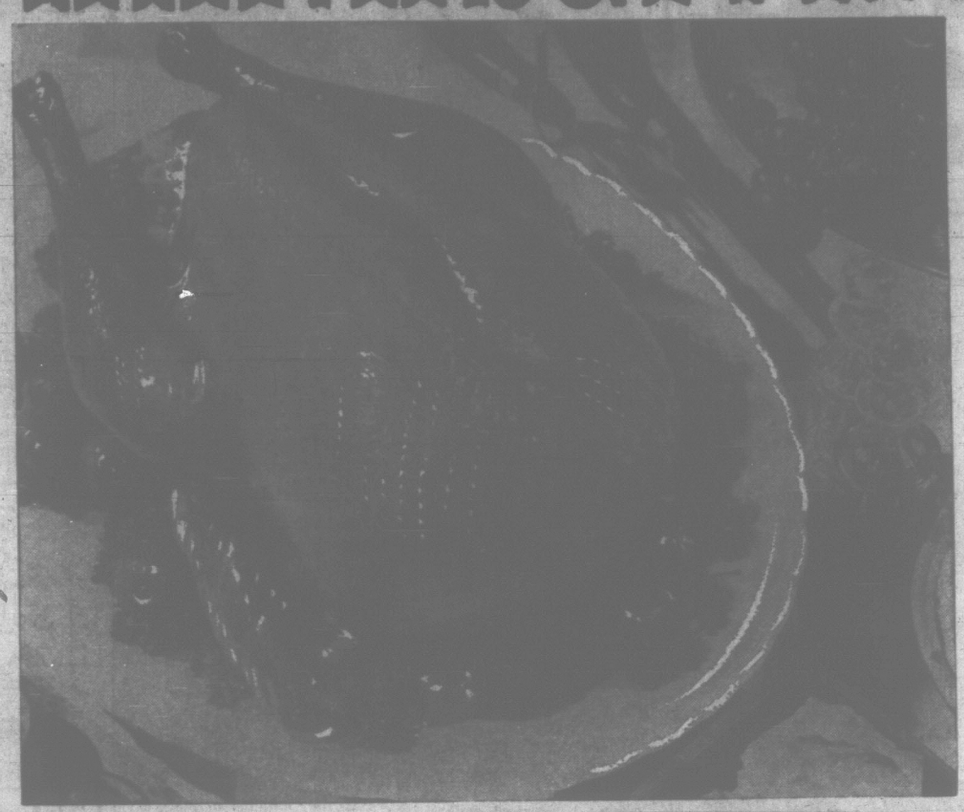

Tasty, Succulent Swift's Butterball TURKEYS

If your family is looking forward to traditional turkey with all the trimmings this Thanksgiving . . . be sure it's a Swift's Butterball turkey that centres your festive table! They are the plump, juicy, Grade A turkeys that come out of your oven golden brown and deliciously tender . . . choose yours now at Eaton's.

10 to 14 lbs., Frozen, Grade A lb. 51c

B.C.-GROWN TURKEYS

HENS Fresh Killed, 10 to 14 lbs. Grade A lb. 51c

TOMS Fresh Killed, 18 to 20 lbs. Grade A lb. 49c

TOMS Fresh Frozen, 20 to 24 lbs. Grade A lb. 47c

SIDNEY DUCKS Make your special dinner a little different this year . . . with a fresh, Sidney Farm Duck from Eaton's. Grade A lb. 67c

POULTRY DRESSING Mrs. Webbs' Poultry Dressing in 16-oz. pkg. Special, 2 pkgs. 69c

Canada Good, Canada Choice BEEF ROASTS

Blade Bone Roast, Boneless, Special, lb. 77c

Cross Rib Roast, Special, lb. 69c

Plate Beef Pot Roast, Rolled. Special, lb. 59c

SWIFT'S PREMIUM SIDE BACON For hearty weekend breakfasts. Special, lb. 99c

SWIFT'S SAUSAGE MEAT For poultry dressing, meat loaf, Special, lb. 45c

FRESH FRUITS AND VEGETABLES

McINTOSH APPLES Fancy O.K. McIntosh apples for eating-out-of-hand, cooking. Special, 4 lbs. 49c

FRESH CRANBERRIES Snoboy Cranberries, packed in cello bags. Special, lb. 29c

TOKAY GRAPES For decorative, delicious deserts. Special, 2 lbs. 29c

BRUSSELS SPROUTS Firm, green sprouts. California. Special, 2 lbs. 49c

SWEET POTATOES California (Jersey) Delicious "Thanksgiving trimmings". Special, lb. 15c

DOLE PINEAPPLE Sliced, Crushed or Tidbits 15-oz. tin. Special, 2 for 59c

CARNATION MILK Tall tins. Special, 6 tins 1.00

CRANBERRIES 15-oz. tins. Stuart House, whole or jellied. Special 2 for 39c

SALMON Paramount salmon ½'s. Special, each 65c

INSTANT BREAKFAST Carnation, 8-oz. pkt. Special, each 79c

SODA CRACKERS Christie's, 1-lb. pkt. Special, 2 for 69c

FOIL WRAP Stuart House, 18" wide. Special, each 69c

SWIFT'S

Special prices on top-quality Swift's foods for the holiday weekend.

PREM Luncheon meat. 12-oz. tin. Special, each 55c

STEWS Beef, Irish or beans and wieners. 24-oz. tins. Special, each 55c

PICNIC SHOULDERS 1½-lb. tin. Special, each 1.59

MEATBALLS Meatballs and gravy. 15-oz. tin. Special, 2 for 87c

LARD Silver Leaf lard in 1-lb. package. Special, each 29c

SHORTENING Jewel, 1-lb. pkt. Special, ea. 38c

BICK'S

Come and taste the delicious assortment of pickles by Bick's during a two-day demonstration. Sample them Thursday and Friday, then . . .

Pick a Pickle!

BABY DILLS 15-oz. jar

YUM YUM 15-oz. jar

SWEET MIXED 15-oz. jar

SWEET MUSTARD 15-oz. jar

Special, Mix or Match

2 for 75c

LIBBY'S

Time-saving, work-saving, flavourfull canned vegetables by Libby . . . specially priced!

PUMPKIN 28-oz. tin. Special, each 27c

CREAM CORN 10-oz. tin. Special, 2 for 35c

MIXED VEGETABLES 10-oz. tin. Special, 2 for 33c

KERNEL CORN 14-oz. tin. Special, 2 for 45c

TINY BEETS 15-oz. tin. Special, 2 for 53c

BEANS with pork 15-oz. tin. Special, 2 for 47c

SLOPPY JOES New from Libby's. 15½-oz. tin. Special, each 69c

EATON'S—Food Departments, Lower Main Floor

Strachan Backs Overtime Ban

Opposition leader Robert Strachan said Tuesday Premier Bennett's overtime work ban appears ridiculous as long as courts rule in favor of employers.

He said there are precedents for employers forcing employees to work overtime, and that tacit understandings of a man's right to refuse overtime work are invalid.

Asked whether the New Democratic opposition would support anti-overtime legislation as the government suggests may be necessary at the coming legislature, Mr. Strachan said: "Of course I don't know what the legislation will be, but I rather think we will support it."

He said overtime work is all right if an employee has the right to refuse. It has long been a principle of organized labor that overtime should be discouraged.

Mr. Strachan said as long as there is unemployment there should be no overtime.

The premier and Labor Minister Leslie Peterson say introduction of legislation will depend on economic conditions and the co-operation of labor and management in the overtime ban.

BURNING REDUCED

City Buys Chipper To Curb Park Smoke

The Victoria parks department has been authorised to purchase a $5,864 brush chipping machine to eliminate yet another city smoke nuisance.

Approval of the purchase was given Tuesday by the parks and beautification committee.

The machine will be used to make small chips of branches pruned from trees. The branches have always been burned in the past.

The public works committee listened politely to a complaint from D. M. Malcolm, 504 Cecelia, that heavy trucks were damaging his home — but decided it could do little about the problem.

Mr. Malcolm appeared before the committee asking to clamp down on the use of the street by heavy vehicles.

"I'm not asking for a financial settlement as I am for the rights of a citizen," Mr. Malcolm said. "We just can't stand it any more. My home may be an old one but that doesn't mean that traffic should be allowed to shake it down."

City engineer James Garnett told the comittee that every endeavor had been made to keep heavy traffic off the street.

"The police keep a close check on it," he said. "But just as they don't catch all motorists who exceed the 30-mile-an-hour limit, neither can they catch all trucks going down a street they shouldn't be using."

As a compromise the city will study the situation with a view to putting a tighter speed limit on the street.

Mr. Malcolm suggested the city pay him for his house and "just let us get out and away from there."

The committee declined the solution.

Main claim made by Mr. Malcolm was that heavy traffic was shaking plaster from the ceilings of his home.

Hit and Run Story Changed In Court

A Friday night on the town cost Patrick Connelly of HMCS Naden a total of $600 in central court Monday.

He was stopped on Pandora Avenue following an accident at Burnside Road early Saturday morning. He denied any knowledge of the crash and said the $500 damage to his own vehicle was the result of an accident in Nova Scotia.

He produced a Nova Scotia driver's licence, not his own.

Chrome stripping and paint at the accident scene matched the damage to Connelly's car.

Connelly admitted having consumed 12 small beers. And in court he admitted his guilt.

He was fined $350 for impaired driving and $250 for leaving the scene of the accident.

He was also prohibited from driving in Canada for eight months.

TRAFFIC OFFENCES

Traffic court convictions Tuesday:

Arthur Jones, 721 Daffodil, fined $100 for failing to remain at the scene of an accident and $35 for careless driving.

Wilbert Jeeves, address unavailable, fined $100 for driving while his right to obtain a licence was under suspension.

James Rugg of Gold River was fined $100 for careless driving.

Fined $40 each for careless driving were Gary Allen, no address available; Wendy Craig, 1327 Carnsew; James Ellington, 750 Queens and Edward Petrie of 1128 Empress.

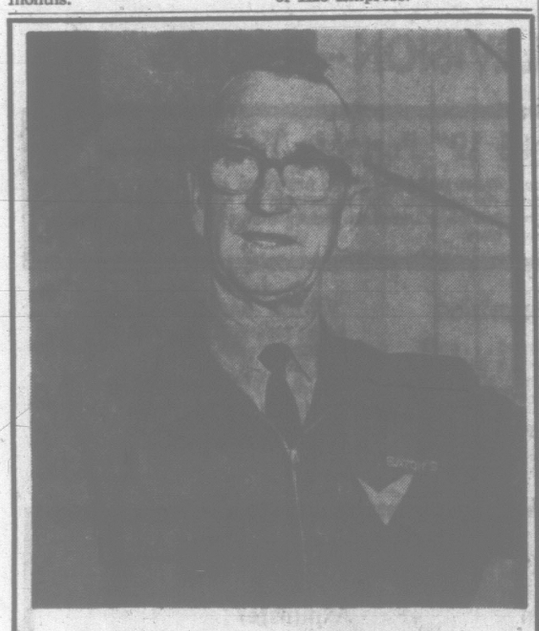

"THE BEST-DRESSED PEOPLE IN TOWN WEAR THE FAIR SHARE CHECK PIN"

WHAT IS THE FAIR SHARE PIN? A small, gold emblem, in the shape of a check mark, or a square blue pin embossed with the letters F/S. Both indicate that the wearer is proud of his community and wants to make it an even better place in which to live. He or she has demonstrated this pride through a Fair Share Pledge to the 1966 United Appeal.

WHAT IS A FAIR SHARE GIFT? Only the contributor can decide what his or her gift should be. However, to the many who ask for guidance the suggestion is made that a Fair Share Gift for employees is one day's pay a year, and for executives and professional men, one per cent of annual income.

Wear YOUR Pin with pride - it is the SYMBOL OF COMMUNITY LEADERSHIP.

THE UNITED APPEAL OF THE
COMMUNITY CHEST OF GREATER VICTORIA
1951 Cook Street Victoria, B.C.

EATON'S

Pet SHOP

Now there's a bigger and better world for your pets here at Eaton's. A bright new location beside the Housewares, on the Lower Main Floor, between the stairs and the elevator. Here you can pick a pet—stock up on food, buy a new doggy bed or a toy for your bird—browse amongst books on the care and feeding of animals—or just watch the exotic fishes, the boisterous birds or the slow-motion turtles. It's a family place, Eaton's Pet Shop . . . plan a visit soon.

Hey Kids!
Your Very Own GOLDFISH
Special, each 19c

Have your very own finny friend! . . . Eaton's prices colourful "Comet" goldfish very low so you can start or add to an aquarium now. Length of fish 1½ to 2".

Special Prices on Tropical Fish
Add to the interest of your home aquarium with several of these exotic species. Eaton's features low prices on gouramis, swordtails, angels, zebras and neons. Special, each 29c to 49c

Everything for Fish Fanciers . . . at Special Prices

Haddon Hall Aquarium
18.8 stainless steel frame . . . holds 10 Imperial gallons. Measures 24"x10"x12". Special, each 9.99

Aquarium Reflector
Add to the beauty of your aquarium with this 24" reflector. 18.8 gauge stainless steel to fit above aquarium. Special, each 6.49

Pump and Filter Kit
Purifies and cleans water, reducing necessary change of water up to six months. Consists of vibrator pump, 5 ft. tubing, plastic bottom filter with glass wool and charcoal. Special, kit 4.99

Heaters
Casco automatic aquarium heater—essential for keeping tropical fish. 75 watts, CSA approved. Special, each 5.99

Complete Aquarium Outfit
If you are just beginning this fascinating hobby, choose this complete outfit at one low price. Includes: aquarium, reflector, pump and filter kit. Complete for 19.99

Aquarium Stands
24" stand with bottom shelf. Fits 10 and 12-gallon aquariums. Holds up to 500 lbs. Finished in black. Each 9.99

5-Gallon Aquariums
By Haddon Hall, 18.8 gauge stainless steel tanks. Holds five Imperial gallons; size 18"x8"x10". Each 6.99

Exotic Aquarium Fishes Booklet
For the beginner or expert . . . this handy reference book will assist you in the proper care, feeding and breeding of tropical fish. Each 3.99

Everything for the Budgie Fancier . . . by Viobin
"Personality" pets that will be the delight of your family! Eaton's stocks not only budgies, but everything from cages to gravel to keep your bird happy and in the best of condition.

Chromium-Plated Bird Cages
Home for your budgie will be this easy-to-care-for cage . . . Features: slide-out metal bottom tray, two wooden perches, plastic swing, water and seed cups. Size approx. 13"x15"x9". Special, each 7.99

Bird Cage Stand
Tripod stand engraved with circular design. 57" high, with 19" loop. Special, each 6.49

'Budgies as Pets' Booklet
Discusses the care, handling, training and breeding of these delightful birds. Special, each 39c

Canadian Raised Young Male Budgies
You can take your pick of richly coloured birds . . . every one from a good talking strain . . . all at this special low price! Special, each 4.49

Budgie Starter Kit
By Hartz Mountain . . . Consists of seed, gravel, treat, highball and treat cup. Special, kit 1.29

Complete Budgie Outfit
Everything you need to begin enjoying your new pet the minute you get him home! A robust male budgie, cage, stand, starter kit of feed and booklet. Special, kit 19.99

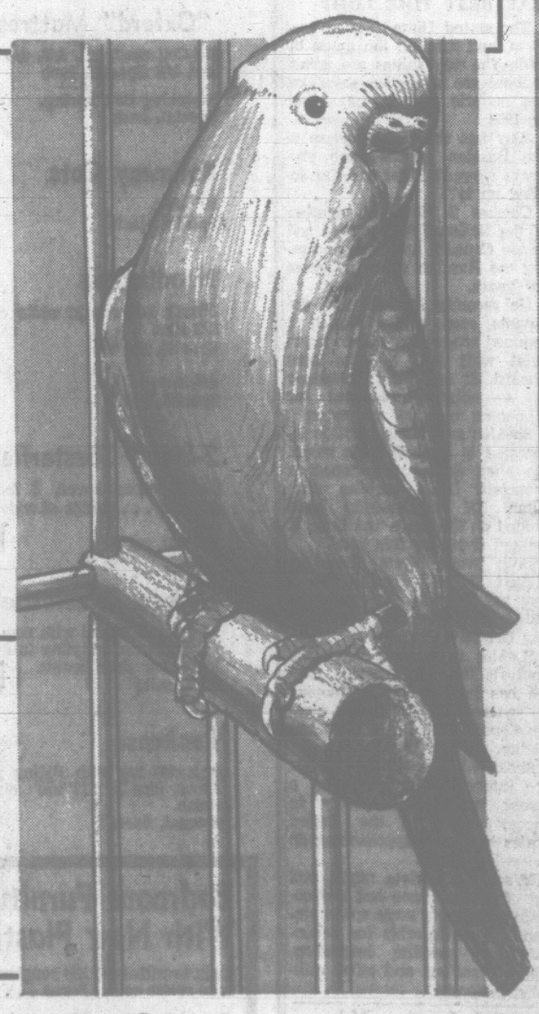

Eaton's Pet Litter
Train your dog or cat to be neat and tidy with pet litter. Dries and deodorizes thoroughly, and is not harmful to animals. Big 25-lb. bag at a savings price! Special, each 1.99

Plastic Litter Tray
Easy to keep clean and sanitary—grey plastic litter tray in large size. Special, each 1.59

Dog Grooming Kits
Keep your dog presentable, and comfortable, at all times! This low-priced set includes medium comb, mink brush, manicure set plus the book "How to Groom Your Dog." Special, set 4.99

Baby Green Turtles
Delightful pets for youngsters—they're easy to feed and keep clean . . . fun to watch. Special, each 29c

EATON'S—Pet Shop, Lower Main Floor, Dial 382-7141, for handy "in the Home" Shopping

Downstairs Store Super Sale

Continuous Thursday! Shop and Save During This Big Event!

MILITARY MIGHT

Are Russians Forfeiting Moon Race?

The Soviet Union stunned the world Oct. 4, 1957, by orbiting Sputnik I. For a long time afterward Russia forged ahead of the United States in the space race. In this article, an Associated Press aerospace writer reports on the status of the space race nine years later.

By HOWARD BENEDICT

CAPE KENNEDY (AP) — Nine years ago Tuesday, Russia launched the first man-made satellite, Sputnik I, and astounded the world.

Not only had the Soviet Union scored a tremendous technological and propaganda breakthrough, it also had demonstrated a rocket of great power, capable of hurling nuclear warheads more than 5,000 miles. The best the United States had at the time was a 1,500-mile ballistic missile.

American prestige sank to a new low two months later, in December, 1957, when it rushed a Vanguard satellite rocket to a Cape Canaveral launching pad, only to have the rocket explode a few inches off the ground.

The U.S. finally put a satellite in orbit four months later, in January, 1958. That was Explorer I, which discovered the Van Allen radiation belt.

But the Soviets, with their huge rockets, ran up a clear lead in the budding space race: The first rocket to hit the moon, the first to take pictures of its back side, the heaviest satellites—and April 12, 1961, the most glittering feat of all, orbiting the first spaceman, Yuri Gagarin.

It was 10 months later before John H. Glenn became the first orbiting American.

PUT THREE IN ORBIT

The Russians continued to top U.S. achievements. Between 1962 and early 1965 they twice sent two manned capsules up simultaneously; they orbited a woman; set a five-day record for manned flight, and hurled a three-man craft into orbit.

The tide began to turn March 23, 1965, when the first two-man Gemini craft shot into orbit. It was only a five-hour flight and seemed overshadowed by a 24-hour trip just five days earlier by Russia's Voskhod 2. On that flight, cosmonaut Alexei Leonov became history's first space walker.

Since Voskhod 2—nearly 19 months ago—no Russian cosmonauts have gone into space. In that period, nine two-man Gemini craft in orbit have wrested every manned space record away from the Soviets.

The final Gemini flight is set for November and will be followed a month later by the first launching of a manned Apollo moonship—a two-week orbital trip by three astronauts as another step toward manned flight to the moon.

America's Gemini astronauts demonstrated all the techniques necessary for travelling to the moon—rendezvous, linkup with another satellite, manoeuvrable spacecraft and long duration trips up to 14 days.

The Soviets have not matched these feats. Unless they catch up on their next manned mission, U.S. experts feel they may forfeit their place in the moon sweepstakes.

MAY BEAT TIME LIMIT

The stated United States goal is to land men on the moon by 1970. The way things are going, if there are no serious setbacks, the historic event could occur in 1968.

Why has the flight portion of the Russian man-in-space program slowed? What are the Soviets up to?

Charles S. Sheldon, member of the National Aeronautics and Space Council, has been analysing the Russian space program for years.

He recently forecast that the Soviets soon would launch a manned space station into earth orbit with five to nine men aboard. It could be forerunner of an orbiting platform for launching men to the moon.

Sheldon said Russia still is interested in exploring the moon. He cited Soviet persistence in launching Luna vehicles until Luna IX successfully soft-landed on the moon and Luna X orbited it earlier this year.

Both were firsts that the United States topped within a few months with the more sophisticated Surveyor I and Lunar Orbiter I.

Sheldon and some other U.S. analysts feel that perhaps Russia has had trouble developing a spacecraft. Problems have developed on their last two flights.

Sheldon also said the Soviets are interested in developing a strong military capability in space, something the United States has been approaching on a low-key basis.

If so, the Soviets might pull out of a moon race and concentrate on placing large space stations in earth orbit for reconnaissance, satellite inspection, communications and other military purposes.

Reds' Luna XI Ends Mission

MOSCOW (Reuters) — The Soviet news agency Tass said Tuesday that Russia's Luna XI moon-orbiting satellite, launched Aug. 24, completed its research program after 277 orbits.

EATON'S BARGAIN CENTRE

749 VIEW Next Door To Civic Parking Garage

PLEASE ARRANGE FOR CARTAGE CO. OF YOUR CHOICE

WAREHOUSE DAYS

THURSDAY and FRIDAY 'til 9pm · SATURDAY – Personal Shopping Only!

FURNITURE

Bronzetone Kitchen Suites

The decorative warmth of kitchen furnishings finished in bronzetone are yours at savings!

5-Piece Kitchen Suite
Table size 30"x36", opening to 48" wide . . . four chairs upholstered in beige vinyl with a support webbing of nylon for extra strength. Special, suite 59.99

7-Piece Ranch Suite
Similar styling . . . six chairs have goldtone plastic upholstery with support webbing of nylon. Table opens from 36"x48" to 72" wide. Two leaves. Special 89.99

Hostess Chairs
Large size in assorted fabrics and colours. Special, each 14.99

Foot Stools
Assorted fabrics and designs to match your decor. Special, each 3.79

Hostess Swivel Rockers
Durable nylon covers in a wide range of decorative shades. Special, each 39.99

Sealy "Redi-Beds"
Long-wearing nylon frieze covering. Wide range of colours to choose from. Special, each 154.99

Continental Beds
Conteco beds in 3/3 size only. 252-coil construction mattress with smooth top. Matching box spring and legs. 2 complete units. Special, both 88.00

Continental Beds
252-coil quilt-top mattress. 3/3 size. Special, each 49.99
4/0 and 4/6 size. Special, each 57.99

Continental Beds
Smooth top, 405-coil mattress with Flexilator spring support. Matching box spring. 3/3 size. Special, each 59.99
4/0 and 4/6 size. Special, each 64.99

Simmons "Oxford" Mattress
252-Coil mattress. 3/3, 4/0 and 4/6. Special, each 29.99
Matching Box Spring. Special, each 29.99

Rollaway Cots
30" size. Special, each 26.99

Headboards
Plastic covered in white or eggshell. 3/3 size. Special, each 9.99
4/6 size. Special, each 11.99

2-Piece Chesterfield
Nylon frieze cover, 3 foam rubber cushons . . . choice of wide or narrow arm. Special, each 159.99

2-Piece Chesterfields
High back model with new flat fabric cover. Modern styling in moss green, brown or char brown. Sale, suite 199.99

Bookcase
Arborite top with sliding plate glass doors. Size 36"x12"x30" high. Walnut finish. Special, each 29.99

3-Piece Bedroom Suite
42" double dresser with mirror, chest and radio headboard bed. Walnut woodgrain. 3/3, 4/0 and 4/6 size. Special, each 99.99

3-Piece Bedroom Suite
60" triple dresser with mirror, chest and radio headboard bed. Stain-resistant finish, modern no-handle design. Special, each 129.99

3-Piece Bedroom Suite
Double dresser with mirror, chest and panel bed. White and goldtone finish. Special, suite 149.99

Redwood Picnic Tables
6 feet long with sturdy iron legs, bench. 2 only. Special, each 24.95

Umbrellas
3-position adjustment with pull cord. Green or yellow. Special, each 26.99

High-Back Chesterfield
2-piece style with semi-detached cushions. Nylon boucle. Assorted colours. Walnut showwood. Special, each 239.99

High-Back Chesterfield
Foam rubber cushions, nylon boucle cover and modern narrow arm. Two-piece "Tynan" construction. Assorted colours. Special, each 299.99

Love Seats
60" long, 2 foam rubber cushions, walnut showwood on arms, kick pleat. Colours of coral, char brown and beige. Special, each 99.99

5-Piece Dinette Suites
Table size: 30"x36", opens to 48" with one leaf. Walnut arborite top, 4 chairs upholstered in plastic. Good colour choice. Special, 5-pc. set 49.99
Table size 36"x48", opening to 60", style as above. 5 piece. Special, 5-pc. set 64.99

High Chairs
Wooden with overhead style tray. Keep one on hand for visiting children! Special, each 8.99

Student Desks
Single pedestal style with Arborite top measuring 20"x40". Two drawers. Special, each 29.99

Double Pedestal Desk
Arborite top with plastic edging. Measures 18'x48", 7 drawers with metal handles. Special, each 49.99

4-Drawer Chest
Measures 16"x28"x38" in walnut woodgrain finish. Special, each 26.99

Bedroom Furniture Has "Lifetime Tops" With New Plastic Laminate Finish

Built to withstand the roughest punishment and still look like new. Plastic laminate tops resist spills, burns . . . almost any household hazard. Mahogany finish.

Double Dresser Suite
Double dresser with plate glass mirror, chest and radio headboard bed. Special, suite 169.99

60" Dresser Suite
Suite as at left but dresser 60" wide. Special, suite 189.99

72" Dresser Suite
Suite as at left but with 72" wide dresser and panel bed. Special, suite 199.99

Door Opening Special
On Sale from 9 a.m. to 10 a.m. if Quantities Last
2- and 3-Burner Camp Stoves
Reg. 18.95 and 24.95
Final clearance of camp stoves . . . be sure you're among the early shoppers to take advantage of this unusual saving! Door Opening Special, each 8.99

SUMMER FURNITURE CLEARANCE

Plastic Covered Hoop Chairs . . . 30" diameter. Red, yellow or black. Special, each 9.99
Plastic Covered Side Chairs . . . with wrought iron legs. Assorted colours. Special, each 4.95
Plastic Covered Lounge Chairs . . . with bamboo legs. Blue and white. Special, each 11.99
Plastic Covered Club Chairs . . . Special, each 9.99
Patio Tables . . . round, metal tables. Special, each 2.99
Picnic Tables . . . redwood finish. Special, each 4.99
Plastic Covered Wicker Tables . . . Assorted sizes, shapes. Special, each 4.99 to 7.99
Aluminum Chaise Lounge . . . yellow and white or green and white. Special, each 7.99
Matching Aluminum Chairs . . . Special, each 3.99

HEAVY DUTY UNFINISHED FURNITURE

Open stock furniture of sturdy fir construction.

9-Drawer Dresser, size 16"x60". Special, each 29.99
6-Drawer Dresser, size 16"x48". Special, each 22.99
5-Drawer Chest, size 16"x30". Special, each 19.99
4-Drawer Chest, size 16"x30". Special, each 16.99
4-Drawer Chest, size 16"x24'. Special, each 14.99
3-Drawer Chest, size 16"x30". Special, each 14.99
3-Drawer Chest, size 16"x24'. Special, each 12.99
Double Pedestal Desk, size 16"x 48", 7 drawers. Special, each 22.99
Double Pedestal Desk, size 20"x 48", 7 drawers. Special, each 29.99
Single Pedestal Desk. Special, each 15.99
Night Tables. Special, each 7.99
Bookcase . . . two styles. Special, each 12.99
Wardrobe . . . single door. Special, each 29.99

OCCASIONAL FURNITURE

Matching furniture pieces for your living room at special saving!

3-Piece Coffee Table Set . . . includes two step tables and one coffee table. Arborite tops. Special, sets only 26.99
Coffee Table . . . size 14"x38", Arborite top. Special, ea. 12.99
Step Table . . . matches above coffee table. Special, ea. 12.99
Coffee Table . . . size 20"x40", Arborite top. Special, ea. 11.99
Step Table . . . to match above coffee table. Special, ea. 11.99
End Table . . . to match. Special, each 11.99
Bookcase . . . 14"x36"x40" high. Walnut woodgrain, 3 shelves. Special, each 14.99
Telephone Gossip Bench . . . Bronzetone legs, Arborite tray, plastic covered seat. Special, each 9.99

APPLIANCES

Inglis Automatic Laundry Duo

A savings to help you breeze through washday . . . the dependable Inglis washer and electric dryer.

Inglis Automatic Washer — Sterling Model No. H460 has 2 speeds and 4 automatic cycle selections that include Super Soak, Gentle, Wash and Wear and Reg. 12-lb. white porcelain tub, pump type lint filter. Special, each 288.88
Suds Saver Model H560— Special, each 308.88

Inglis Electric Dryer — Sterling model H860. Timed wash and wear cycle, plus 6 automatic cycles. Infinite heat selector, Ultra-Violet lamp. Up-top lint screen. Lighted back panel. Special, each 188.88

Viking Automatic Washers
Buy now and save on this final clearance of Viking 2-speed automatic washers. Special, each 228.88

Tappan Gurney Gas Range
24" size with swing out broiler. Non-tilt oven racks, "even-heat" oven. Special, each 174.88

Clearance of Oil Heaters
Fawcett. Special, each 78.88 to 138.88

Kelvinator Refrigerator
9 cu. ft. capacity. 39-lb. frozen food chest with full width crisper. Right or left hand door. Special, each 198.88

Viking Electric Dryers
Dries up to 20 lbs. of wet wash. Acrylic enamel finish. Up-top lint screen. Heat and air fluff selector. Model D66FX. Special, ea. 144.88

Fawcett 30" Electric Range
Two-year warranty on parts, three-year warranty on elements. Has two large and two small surface elements with signal lamps for each. Automatic clock controlled oven. Special, each 208.88

Fawcett 24" Model With Rotisserie
Same features as above. Special, each 208.88

Kelvinator Refrigerator-Freezer
Two door model with 13.5 cu. ft. capacity. Only 28 inches wide and 59¼" high. 111 lb. freezer capacity. Unichrome-plated shelves, meat tray, twin crispers and magnetic door. Special, each 298.88

Clearance of Tappan Ranges
Tappan - Gurney 30" electric ranges with automatic clock-controlled oven and timed outlet. Extra wide storage drawers. Special, each 188.88
With rotisserie, white finish. Special, each 208.88

20 Cu. Ft. Gibson Chest-Type Freezer
Holds 700 lbs. of food, baskets and dividers included. New "thin wall" construction with acrylic enamel finish. Special, ea. 228.88

15 Cu. Ft. Gibson Chest-Type Freezer
Same features as above model, capacity of this model: 525 lbs. Special, each 208.88

TELEVISION – RADIOS

VIKING 19" Portable Television

The home entertainment value you can take to any room in the house . . . priced for savings. Viking portable TV has 19" screen, built-in antenna, aluminized picture tube. Plastic cabinet. Special, each 168.88

Viking Stereo-Television
TV . . . Stereo record player . . . radio . . . all in one handsome package. AM/FM/FMX radio, solid state FM stereo has Garrard changer, high power television has 23" screen. Walnut or mahogany finish. Model TRPSE767MT. Special, each 498.88

Viking Mantel Radios
5-tube models in decorator colours. Special, each 22.88

RCA 23" Consolette TV
Handsome walnut - finished cabinet. "New Vista" tuner. Compact model for the smaller home or apartment. Special, each 219.88

FLOOR COVERINGS

Inlaid Linoleum
Domestic gauge linoleum in 6 ft. width. 9 decorator shades. Special, sq. yd. 1.29

Vinyl Surface Linoleum
Seven colours to choose from . . . in 6 and 9 ft. widths. Some patterns in 6 ft. width only. Special, sq. yd. 1.19

Plastic Surface Rainbow Linoleum
Linoleum rugs in the 9'x12' size. Assorted patterns. Special, each 8.99

Hall Runners
27" wide . . . foam backed hall runners in mahogany or brown tweed. Special, lin. yd. 2.49

Axminster Hall Runner
Medallion pattern in red, beige and green. Special, 27" width, lin. yd. 4.99
36" width, lin. yd. 6.99

Fatigue Mats
Viscose on foam . . . for foot comfort while you stand in front of your sink or ironing board. Red, yellow, green or blue. Special, each 1.39

Axminster Room Rugs
Abstract designs in vivid shades of red, blue and yellow. Strong English "Furnell" on Wilton backing. Size: 9x12 feet. Special, each 79.99

Axminster Traditional Rugs
Red Medallion design in wool. 9x12 foot size. Special, each 69.99

Rumpus Room Rugs
Modern stripe pattern in red or yellow. Strongly woven nylon, in size 9'x12' only. Special, ea. 79.99

Trilan "Treebark" Carpeting
Comes in 9 ft. or 12 ft. widths Assorted shades. Sale, sq. yd. 5.88

"Paragon" Propylina Carpeting
Comes in 9 ft. or 12 ft. widths. Assorted shades. Sale, sq. yd. 10.88

Throw Mats
Wide choice of materials and colours. All finished with whipped ends. Size 24"x36". Special, each 1.99

Waffle Underlay
54" wide. Special, sq. yd. 1.69

Felt Underlay
9 ft. or 12 ft. widths. Special, ft. 99c

WEATHER: Becoming Cloudy, Few Showers
83rd Year, No. 101

Victoria Daily Times

VICTORIA, B.C., WEDNESDAY, OCT. 5, 1966—42 PAGES

TODAY'S NEWS TODAY
Telephone 382-3131
Want Ads 386-2121

PRICE: 10 CENTS WEEKEND 15 CENTS

Housing Act Changes Promised Soon by PM

PARENTS of Steven Truscott, Mr. and Mrs. Dan Truscott, arrive for today's Supreme Court review in Ottawa of 1959 trial which sent their son, then 14, to life in prison for rape-murder of 12-year-old girl in Clinton, Ont. (CP Wirephoto).

DEMONSTRATION BY ANALYST

Blouse 'Strangling' Opens Truscott Case

OTTAWA (UPI)— A demonstration of how 12-year-old Lynne Harper could have been strangled with her own blouse and photographs of a shoemark near her body highlighted the first session today of a hearing into the seven-year-old Truscott case.

The nine Supreme Court of Canada judges watched as Elgin Brown, an alyst with the Ontario crime laboratory in Toronto, ripped a checkered pink and white-sleeveless blouse worn by a pretty assistant and wrapped it around her neck.

The dramatic demonstration answered one question raised in the book "The Trial of Steven Truscott" — which sparked the Supreme Court hearing of the trial that found Truscott guilty of rape and murder in 1959.

Authoress Mrs. Isabel LeBourdais wrote that it was impossible for Lynne to have been strangled wih her own blouse. She bought and experimented with several blouses to see if the murder near Clinton, Ont., could have been accomplished that way.

Mrs. LeBourdais also wondered why a piece of the girl's blouse was missing and suggested that the sex killer had taken a piece of the girl's clothing as a memento.

Brown's demonstration appeared to show that the missing piece of blouse probably was lost after it had been cut away from her neck by examining authorities.

The photographs, presented by Det. Sgt. Dennis Alsop, showed that the impression of a shoe near the body was similar to a test impression made with the shoes Truscott was wearing on the day when Lynne was last seen.

Earlier, Dr. Noble Sharpe, medical director of the Ontario crime lab, said he estimated that Lynne Harper had died about an hour after eating a meal.

But he later admitted, under cross-examination by Truscott's lawyers, that no one could judge with any accuracy the time of death by the stage of digestion.

Mrs. LeBourdais, covering the Supreme Court review for the CTV television network shook her head a couple of times as the expert witnesses gave testimony.

Truscott's parents, the only people who had reserved seats in the chamber, watched the proceedings impassively.

Defence lawyer G. Arthur Martin told the court he did not want Truscott in the court when the witnesses are heard. Truscott would be in the court only when he gave evidence.

James Byrne, Liberal member of Parliament for Kootenay East, was present in the public seats. He told the Commons earlier that he would be willing to stake his Commons seat on Truscott's innocence.

UNIONS STILL UNHAPPY

Wilson Wins Party Support On Pay Freeze

BRIGHTON, England (CP)—The Labor government today won backing for its wages-and-prices freeze at the annual Labor party conference here, despite slashing Labor union attacks on legal measures to make the freeze compulsory.

The freeze policy was endorsed by 3,836,000 votes to 1,515,000—a majority of 1,321,000.

But the party leadership was defeated by 152,000 votes on an emergency resolution, backed by Frank Cousins, leader of Britain's biggest union, expressing grave concern at the sharp growth of unemployment in Britain and urging work-sharing as an alternative to dismissal.

The vote on this resolution was 3,289,000 in favor and 3,137,000 against.

Immediately this result was announced, scores of delegates crowded around Cousins to congratulate him on his victory—won against the plan recommended by Labor Minister Ray Gunter.

MOTION LOST

Another resolution, backed by Clive Jenkins, left-wing trade union leader, and urging outright opposition to the wages and prices policy, was defeated by 4,283,000 votes to 2,085,000.

Earlier, cousins told the party conference that unionists would continue to oppose the government's pay freeze despite a cabinet decision to enforce it by law.

Cousins, former technology minister who quit the government earlier this year over plans for the pay standstill, said:

"We shall now be in conflict with the law, because if the law is unfair, trades unionists since time immemorial have opposed the law."

Although the government claimed that the wage freeze will be only temporary, there are indications it will be the first step toward destruction of the unions' traditional right to collective bargaining, Cousins declared

Chief of the 1,500,000-member Transport and General Workers Union, Cousins led the attack on Prime Minister Wilson's economic policy at the annual Labor conference in its third day at this seaside city.

NOT ENFORCEABLE?

Cousins said that in any case the pay-prices legislation may be unenforceable. Wilson and his cabinet decided at a meeting here Tuesday night to make mandatory the freeze which hitherto has been operated only on a voluntary basis.

James Callaghan, chancellor of the exchequer, told the con-

Continued on Page 2

U.S. Curbs Bombing

WASHINGTON (UPI) — The United States has halted bombing in the eastern sector of the demilitarized zone between north and south Viet Nam, the White House said today.

The reason for the suspension is to allow the International Control Commission to investigate alleged violations of 1954 Geneva agreement, press secretary Bill D. Moyers said.

The United States halted the bombing six or seven days ago, it was reported.

The Communists have refused to permit the ICC patrols to enter portions of the demilitarized zone on grounds that U.S. air activity was going on there. The U.S. suspension was designed to remove this excuse.

Moyers revealed the suspension of bombing in response to a question.

He read from a statement: "No bombing is taking place in the eastern sector of the demilitarized zone in an effort to permit the ICC to investigate alleged violations of the 1954 Geneva Treaty as it relates to the demilitarized zone."

Moyers refused to go beyond the brief statement.

He declined to describe the bombing halt as a move toward de-escalation of the war or to speculate further on whether it might be followed by further moves to demonstrate a U.S. desire to scale down the war tempo.

Viet Guns Able To Fire N-Warheads

WASHINGTON (AP) — The United States has two ground weapons with nuclear capability in South Viet Nam, but no atomic warheads have been sent to that country, military officials said Tuesday.

They ruled out the likelihood of any tactical nuclear weapons being used in the current military situation. They said the grave political implications would far outweigh military gains.

In the jungle war of Southeast Asia, they added, it is difficult to envisage targets suitable for nuclear hits.

Pedestrian Killed

VANCOUVER (CP)—A pedestrian, believed in his 60s, was killed when hit by a car early today to become the city's 28th traffic fatality this year. Police withheld the man's name.

DIEFENBAKER WIT brings faint smile from Prime Minister Pearson as leaders chatted at farewell dinner for Commonwealth Parliamentary Association in Ottawa Tuesday night. See story Page 20. (AP Wirephoto.)

BOARD SAYS:

No Blanket Ban On Overtime

The Board of Industrial Relations said today there is not "a blanket ban" on overtime in B.C.

The board, which is responsible among other things for administration of the Hours of Work Act and overtime permits, met in Vancouver Tuesday.

(See earlier story Page 3.)

"The board has decided, in view of the premier's statements, to give every application (for overtime) a more thorough checking than was evident in the past," said G. A. Little, board vice-chairman.

"The board is not saying it is not possible to get permits."

Mr. Little said a case of genuine emergency would have to be met, although not if it could be overcome by additional staff.

NO MOVE MADE

The board has not made any move regarding existing overtime permits, which allow employers to work employees more than eight hours in one day and 44 hours in one week.

This was a matter of policy and would await the return shortly by William Sands, board chairman and deputy labor minister, who is out of the province.

One week ago, Premier Bennett called for the elimination of overtime in B.C.

He said then: "I have asked the minister of labor to stop issuing overtime permits and to check closely permits already issued."

However, it is the Board of Industrial Relations and not the labor minister which is responsible for overtime permits.

JACK RUBY
. . . two to five?

ANOTHER TRIAL FOR RUBY

--AUSTIN, Tex. (UPI)— The Texas Court of Criminal Appeals today reversed the conviction of Jack Ruby on charges of murdering presidential assassin Lee Harvey Oswald, and ordered a new trial.

The court said Ruby should have been granted a change of venue in his March, 1964 trial for killing the assassin of President Kennedy. And it said that the Dallas night club owner's oral admission to police that the killing was premeditated should not have been used as evidence.

Defence attorneys indicated they would try to get Ruby off on a conviction of murder without malice, which carries a penalty of two to five years. Ruby has already spent nearly three years behind bars.

Discloses Session Priorities

OTTAWA (CP) — Amendments to the National Housing Act will be introduced shortly in the Commons, Prime Minister Pearson announced today.

There has been speculation that the legislation will implement a long-standing Liberal promise to extend government mortgages to existing homes.

Mr. Pearson declined to give details of the amendments at a press conference, but said they will have high priority at the fall sittings of the Commons.

A government informant said the housing amendments will authorize the federal government to make loans for student residences and medicals schools, technical schools and other educational institutions that do not qualify now.

The prime minister also confirmed that a major federal-provincial conference on tax-sharing and federal aid to education will open in Ottawa Oct. 24 and last three days or more. Provincial premiers and finance ministers would attend the talks, meeting separately.

Mr. Pearson said a baby budget containing an undetermined tax increase will be brought down by Finance Minister Sharp late this month or early next month.

Mr. Sharp has said the tax increase will at least cover the cost of a $225,000,000 minimum income program for persons over 75 who have no independent income.

DISCUSSES MANY TOPICS

The prime minister covered a wide variety of topics in his 20-minute press conference.

His comments included the following:

1. The revision of the Bank Act, providing for a floating interest rate, and medical insurance will be the first two items to be debated in the House.

2. Other priority items will be the housing amendments, unification of the three armed forces, collective bargaining for the public service and a committee inquiry into the conduct of Mr. Justice Leo Landreville of the Ontario Supreme Court.

3. Government policy regarding the Nova Scotia coal mining industry will be announced this week or next. Liberals promised in the 1965 election to invest $25,000,000 to develop this industry.

4. A royal commission on national security, promised by Mr. Pearson at the height of the Gerda Munsinger furor last March, will be appointed shortly and will investigate this field for at least one year.

5. The report of the advisory committee on election expenses will be submitted to State Secretary Judy LaMarsh Thursday.

The Montepetit royal commission on working conditions in the post office is expected next week.

Mr. Pearson said only 22 or 23 days remain before the Christmas recess for the discussion of government bills in the Commons. The rest of the time would be devoted to the 1966 - 1967 spending estimates and supply debates that allow the opposition to move non-confidence motions.

Liberal MPs held a three-hour caucus Tuesday to thrash out a split over Finance Minister Sharp's announced intention to delay medicare a year to July 1, 1968.

Informants indicated the meeting behind closed doors settled nothing, leaving a strong group of Liberals discontented with the delaying plan.

CTV NEWSMAN QUITS OVER TRIAL COVERAGE

TORONTO (CP) — Peter Reilly, executive producer of news and public affairs for the CTV television network for 13 weeks, resigned Tuesday. He said the resignation resulted from a clash with John Bassett who is a director of CTV, president of CFTO-TV and publisher of Toronto Telegram, and is "irrevocable."

CTV arranged for exclusive rights to reporting by author Isobel LeBourdais from the Supreme Court of Canada rehearing of the Steven Truscott murder case.

A dispute arose, Mr. Reilly said, when he refused Mr. Bassett's request that her reporting be shared with The Telegram.

UNIDENTIFIED CRAFT HEADS TO SEA

Prowling Sub Fired on by Sweden

GOTEBORG, Sweden (UPI) — Swedish marine helicopters today attacked a submerged unidentified foreign submarine which had violated Sweden's territorial waters, the Swedish marine command here reported.

The helicopters fired on and dropped a depth charge but the submarine refused to surface and headed out to sea, the command said.

The helicopters first fired explosive charges into the water to get the submarine to come to the surface. When that failed, they dropped a depth charge. But the submarine remained underwater although it changed course and headed out to the open sea, the command said.

The command said the helicopters did not fire directly at the submarine for fear it might be sunk. A depth charge was dropped about 500 yards away as a warning.

The submarine did not surface nor did it identify itself. It changed course and headed toward the open sea. A few hours later, the command received a new alarm of an unidentified submarine operating in the area around the Poelsans lighthouse near Vinga Island.

The submarine refused to identify itself and proceeded to leave Swedish territorial waters. It was not known if this was the same submarine or a second one.

It was the second such incident this week. On Sunday a foreign submarine was detected and was fired on after it refused to surface or identify itself. The submarine showed up while Swedish marine forces were holding one of their biggest manoeuvres in years.

Goteborg is on the southwest coast near the conjunction of the Kattegat and Skagerrak which link the Baltic Sea and North Sea. Soviet vessels must pass through the Kattegat and Skagerrak to get to the Atlantic Ocean from Leningrad.

Index to Inside Pages

	Page
Inez Refuels for New Attack	Page 3
'Double Standard' Makes Job Tougher	Page 5
Kid Brother Overshadows 'Big M'	Page 16
Hearing Tuesday into Buttle Dumping	Page 30
Test Public on Municipal Proposals	Page 40

Ask The Times	23	Entertainment	12	Penny Saver	24
Births, Deaths	31	Finance	10, 11	Sports	16, 17
Classified	31-37	Forbes	18	TV, Radio	35
Comics	39	Home Garden	6	Weather	2
Dear Abby	24	Island	30	Womens	24-26

RESUMING his political campaign is Republican candidate Charles H. Percy. He held a press conference today, the first public meeting since he found his daughter Valierie, 21, dying Sept. 18. He thanked his Democratic opponent for the senate seat for postponing the campaign during the time of mourning.

Parliament gits opened, but a lot o' minds stay closed.

★ ★ ★

Mebbe they ought t' unify th' cabinet along with th' services.

★ ★ ★

Mister Diefenbaker don't lack targets an' ammunition, but he may be losin' his gun.

Powers Talk Disarmament While Pushing Arms Sales

By HAROLD MORRISON

LONDON (CP) — The big powers talk of arms control and disarmament while pouring arms into the world's developing regions at an alarming rate, says a report issued Tuesday.

Big-power arms sales are estimated at more than $1,000,000,000 a year, says the report by the Institute for Strategic Studies, and the outlook is bright for expansion.

In early post-war years only Britain and the United States were in a position to grant and sell conventional arms to emerging countries. They were joined in the 1950s by the Soviet Union and France and now a dozen countries, including Canada, are eager to share in the competition.

"Although they had sold only a small share of the total major arms flow by 1965, Italy, Canada, Japan and Germany can supply a certain range of weapons and training in effective competition with the four major suppliers," says the report's authors, Geoffrey Kemp of Britain and Col. John L. Sutton of the United States.

"These nations show every sign of seeking a larger share of the arms market and often appeal to buyer-nations who prefer to stress non-alignment with the major powers."

The institute is a non-government international study centre headed by Alastair Buchan, third son of the late Lord

Continued on Page 2

Record Crop

OTTAWA (CP) — The Dominion Bureau of Statistics today raised its 1966 wheat crop estimate to an unprecedented 840,449,000 bushels and said most of it already is in the bin.

The revised estimate by the federal agency is more than 40,000,000 bushels higher than its first forecast issued Sept. 2.

FULL TORONTO TRADING

TORONTO CLOSING STOCKS
Distributed by CP

Toronto Stock Exchange—Oct. 5

Complete tabulation of Wednesday transactions. Quotations in cents unless marked $. z—Odd lot, xdE—x-dividend, xr—Ex-rights, xw—Ex-warrants. Net change is from previous board-lot closing sale.

MINES

A—B

Stock	Sales	High	Low	Close	Net Ch'ge
Accra	1000	14	14	14	
Acme Gas	7500	34	33	34	+ 1
Agnes Mg	1133	19½	19½	19½	
Akaitcho	x270	56	55	56	
All Pitch	1500	19	19	19	
Ang Am	39000	54	51	51	— 1
Ang Ruyn	2500	141	140	140	— 3
Ang UD	20000	92	85	85	— 7
Anuil	2000	9¼	9¼	9¼	
Area	133000	253	206	214	— 3
Argosy	1500	50	50	50	+ 1
Armore	4500	20	20	20	
AAre	13500	26½	24½	25	
Atlas Yk	6500	6¾	6½	6½	— ¼
Bankeno	1500	80	80	80	
Bankfield	7000	12	11½	11½	
Barex	x500	51	49	49	
Bary Expl	1600	28	28	28	— 2
Beicher	x100	38	38	38	
Belletere	500	28	28	28	
Bethlm	5630	645	620	620	— 5
Bidcop	4500	6	5½	6	+ ¼
Big Nama	1300	35	34	34	+14
Bi Bay	50500	11	10	11	+ 1
BL Hawk	900	85	85	85	
Bralorne	733	230	220	220	—10
Broul Reef	8000	15	14	14	
Brunswk	7800	810½	10	10	+15
Bunker H	7000	23	21	22	+ 1

C—E

Cam Mine	3500	17	15½	15½	
Camflo	19650	400	385	385	
Camp Chib	3600	575	560	560	
Camp RL	250	22¼	21½	22	—2½
C Tung	1200	140	140	140	
C Dyno	1000	152	148	148	— 4
CJamieson	1000	106	106	106	
Cdn Keely	8000	6¼	6¼	6¼	
Clencourt	7125	13	12	12	
CMalart	5000	10¼	10¼	10½	
Cdn Bisto	6650	20	19	20	
Candeo	62500	29	27	28	
Can-fer	13000	70	70	70	
Captain	8000	13½	13	13	— ½
Cassiar	150	814¾	14¾	14¾	
Cent Pat	600	148	140	140	— 8
Chestrville	7000	22	21	22	
Chib Kay	1500	17	17	17	
Chib M	2000	57	54	54	— 2
Chimo	3500	56	54	54	— 2
Chrom	200	135	135	135	
Cook Will	700	320	315	320	
Coin Lake	8000	28½	25½	28½	+ ½
Comb Met	500	20	20	20	— 1
Coniagas	800	50	50	50	— 3
Conigo	2332	14	12	12	
Con-Key	2000	9	9	9	
Con Shaw	1000	26½	26	26	— ½
C Bellhus	1000	8¼	8¼	8½	— ¼
C Callinan	1000	20	20	20	
Cos Gillies	1300	6¾	6½	6¾	
C Hall	10200	62	62	62	
C Marcus	500	94	94	94	+ 1
C Mogul	1400	340	330	338	
C Mrsn	26250	220	210	217	— 7
C Nosbor	2000	9	9	9	— 1
C Neg	87200	13½	13½	13½	—3½
C Nichl	10500	18	16½	16½	— ½
C Rambler	1430	205	192	192	
CRed Pop	5000	18	16½	18	+ 1
Conwest	975	853	835	965	—20
Copncorp	3000	16	16	16	
Cop Fields	100	122	122	122	— 3
Cop-M	28500	19	18	19	+ ½
Coulee	14800	41	39	41	+ 1½
Cowich	4300	22	22	22	— 1
Craigmt	250	813¾	12¾	12¾	
Crowpat	6500	13½	13	13	
Daering	3000	16	16	16	
D'Aragon	1000	14	14	14	— 1
Deer Horn	2200	25	24½	24½	
D'Elda	19100	78	76	76	— 2
Delhi Pac	1250	15	15	15	
Denison	8674	853½	84½	85½	+ ½
Dickson	100	410	410	410	
Discovry	880	174	170	174	— 1
Dome	1150	948½	42¾	42¾	—9½
Donal	11000	16½	16	16½	+ ½
Dunraine	1400	49	48	48	
East Mal	150	150	150	150	— 5
East Bull	850	645	600	600	—10

F—J

F'west T	7000	10	10	10	
FJOrenada	2000	33	33	33	
Frncoeur	7900	12	12¾	12½	
Frobex	190104	220	197	211	+ 8
Genex	96725	16	14	15	— ½
Giant Yk	1265	819½	10½	10½	— ½
Glacier	1000	7¼	7¼	7¼	— ¼
Glenn Exp	5100	11	11	11	
Gldry	12800	80	75	76	+ 5
Goldrm	117500	85	80	82	+ 2
Gortdrm	3500	205	200	200	— 5
Gradore	5400	45	38	45	+ 9
Granduc	200	370	370	370	
Granisle	1625	475	470	475	
Green Pnt	2400	32	32	32	— 1
Guich	11500	12½	12	12	
Gulf L	4000	8½	8½	8½	
Gunnar	2450	166	160	165	
Hard Rock	1000	11½	11½	11½	+ ½
Hasaga	3000	14¼	14	14¼	+ ½
Headway	7200	22	21½	22	
Heath	6000	8	7¼	8	
High-Bl	2250	875	865	875	+25
Hollinger	480	819½	19½	19½	— ½
Huds Bay	655	968	68½	68½	— 1
Hydra Ex	220	24	24	24	
Int Bibis T	1700	85	84	85	
Iron Bay	2830	238	226	226	— 9
Jso	1000	135	135	135	— 4
Jaye Exp	8800	17	16	16	— 1
Jelex	4000	25	24½	25	+ 1
Joliet	1000	30½	30½	30½	— ½
Jonsmith	8500	16½	16	16	
Joutel	1400	90	90	90	
Jowsey	z444	70	70	70	

K—N

Kam Kotia	6800	235	220	220	—15
Kerr Add	5881	813¾	13¾	13¾	+ ¼
Kelly Dad	1000	49	48	48	— 2
K Amacon	1000	155	150	150	
Kid Coper	2000	48	48	48	— 2
Kirk Min	2000	11	11	11	
Kirk Twn	13000	14	13	14	+1½
Kopan	10097	10	10	10	+ ½
Lab Min	250	874¼	72¼	72¼	— ¼
L Dufault	2265	870	860	870	+20
L Osu	7000	12	12	12	
La Luz	272	819	18½	19	
Langis	x500	36	36	36	
Latin Am	1000	9	9	9	— 1
Leitch	2775	595	580	585	+20
Liberian	150	810½	10½	10½	+ ½
LL Lac	100	190	190	190	— 3
Lorado	1210	110	105	106	— 6
Louvi	13500	23½	22	22¼	
Macassa	300	210	205	205	— 1
Madsen	2800	120	114	120	+ 6
Malartic	x14	61	61	61	
Manok MS	1250	6	6	6	+ 2
Marchant	200	175	175	175	
Martin	500	37	37	37	—1½
Mattgmi	250	813¾	13½	13½	
Maybrun	500	25	25	25	
Bethlm	5630	645	620	620	— 5
Mc Intyre	100	898	88	88	+ ¾
MWat	10500	41	40	40	
Merrill	200	79	79	79	+ 1
Meta	1000	10	10	10	
Metal Min	207	120	120	120	
Mic Ore	18000	13½	12½	13	
Monela	500	71	71	71	
Mt Wright	3000	31½	30½	31½	+ ½
Multi-Mi	600	188	187	187	— 1
Nealon	4300	13¾	12	12	— ½
New Cal	2500	33	33	33	— 1
Nconex w	1850	18	18	18	— 1
N Harri	19000	12	11	12	+ 1
N Hosco	3800	262	253	253	— 3
N Imperal	9730	140	136	140	+ 2
New Jason	1000	5	5	5	
N Keiore	4500	7½	7¼	7½	— 1
Newlund	2900	17¼	17¼	17½	— ½
NMylama	7300	19	18½	19	
Newnor	4000	10¼	10¼	10½	
N Que Ragl	825	465	455	455	—20
N Senator	5000	26	25	25	— 1
New Taku	x140	26	26	26	
Nick Rim	2180	11	11	11	
Nor Acme	4500	11	11	11	
Norbaska	1200	55	55	55	— 1
Norbeau	3000	99	98	98	
Norgold	6500	10½	10	10½	+ ½
Norlex	11500	13½	13	13½	— 1
Normetal	200	395	395	395	
Norpax	11000	11¾	11	11¾	
N Bordu	1000	10	10	10	
Norcal	30100	46	40	40	—3½
North Exp	1000	68	68	68	
Northgat	7000	440	440	440	—35
N Rankr	9000	23½	23½	23½	— ½
Norsp A w	4000	30	27	30	
Nudul	4000	13½	13½	13½	+ ½

O—S

Obrien	4000	128	115	115	— 1
Opemaka	105	980	980	980	— 5
Orchan	1100	270	270	270	— 5
Orlsk	26907	67	62	64	— 1
Pamour	200	175	175	175	—10
Parbec	16000	13	12½	12½	—1½
Patino	672	925	925	925	—25
Pax Int	2000	22	22	22	
Pee Exp	20000	25	24½	24½	— ½
Priess	43000	16½	15½	16	
Perron	1200	8½	8½	8½	— ½
Pick Crow	2000	19	18	18	
Pine Point	2075	905	900	900	— 1
Porcupine	12481	824½	24	24	+ ½
Porc Pay	1066	11	11	11	+ 1
Preston	2200	813¾	13¾	13¾	— ¼
Probe M	2125	20	19½	19½	—1½
Pyramid	700	600	590	595	— 5
Que Chib	2000	18	18	18	
Que Ult	200	215	215	215	
Que Man	1600	29½	29	29	— ½
QMatta	35452	105	100	105	+ 5
Quemont	470	965	965	965	— 5
Radiore	1100	53	52	52	— 1
Rayrock	4000	241	240	241	— 1
Ronabie	100	155	150	150	—15
Rio Algom	2875	825	25½	25	+ ½
Rio S.90 Pr	80	807½	97½	97½	+ ¼
Rio Alg c w	110	811½	11½	11½	— ½
Rix Athab	2500	36	35	35	— ½
Rockwin	6483	116	109	116	+ 7
Roman	1450	814¼	13¾	14¼	+ ¼
Rowan Cn	8000	9½	9	9½	+ ¼
Ryanor	2000	13½	13	13	
Sarimco	500	16	16	16	+ 1
Satel	17000	39	37	39	+ 2
Sherritt	1985	435	430	435	
Sil Eurela	103	63	63	63	
Silvrdis	1400	295	295	295	— 5
Silma	72188	78	71	73	— 1
Sil Stand	x700	80	75	75	
Siscoe	2050	350	345	350	+10
Stanrck	400	185	175	175	—10
Steep R	2525	515	510	515	+10
Sud Cont	3000	28	25	25½	— 1
Sullivan	2200	350	340	340	—15
Sunburst	5000	11	10½	11	

T—Z

Tancord	300	80	9	9	+ ½
Tancord p	100	335	335	335	— 5
Texaco	100	837¼	37	37½	— ¼
Thom N P	400	817¼	17¼	17¼	+ ¼
Tiff Tailors	100	817	17	17	+ 2
Tor Dan Bk	100	854½	54	54	
Tor Iron W	250	8251	85¼	85½	
Grande	900	280	270	270	—10
High-Bell	10	860	860	860	—35
Holmestake	4700	15	15	15	
Hurley	2000	12	12	12	
Jericho	10000	15	13	13	— 2
Jaye	1000	15	15	15	
Jersey	1000	24	24	24	
Kamloops	10500	20	18	18	
Lytton A	12500	49	48	48	— 1
Moly-Mine	1300	36	35	35	— 1
McKinney	2500	10½	10	10	
Mid West	4200	40	39	39	— 8
Mln Mtn	500	14	14	14	
Nadina	2100	190	188	187	— 8
Nat Ex	1000	11	11	11	
Nw Cronin	2500	20	19	19	
New Imp	6700	140	135	140	
New Ind	10200	20	18	18	— 2
Nw Privatr	2000	22	22	22	+ 2
Northcal	5000	46	46	46	
Northlode	1900	45	45	45	
Norlodge	4000	25	24½	25	
Native M	7000	70	65	65	— 8
Orecan	26500	28	22	28	+1
Pac Sil	5400	15	15	15	
Pal Sil	2000	32½	32½	32½	+ ½
Peel	2500	11	11	11	— 1
Pinebell	1900	45	45	45	
Pinepoint	100	355	35	35	—3½
Pyramid	1300	600	590	595	—15
Rainbo	4000	19	18½	18½	— ½
Rodstrm	2800	38	38	38	
Rim Hills	200	22	22	22	
Sandoh	31500	18	14½	18	+3
Sil Arrow	6000	51	48	48	
Silbak	1050	20	20	20	—2½
Silvmin	7500	44	43	44	
Sil Butte	2000	9	9	9	— ½
Sil Ridge	2000	14½	14	14½	— ½
Sil Std	4500	77	75	75	— 2
Sil Titan	600	140	135	140	— 5
Slocan	1625	22	21	21	
Tc Ex	2000	18	18	18	— 1
Texmont	1500	68	68	68	— 4
Torwest	12850	47	45	47	
Trojan	4500	46	45	46	
Utica	1700	118	115	115	— 3
Vananda	19500	13	11	11	— 2
Vanmetal	32000	19	15	17	+ 1
Ventures	3200	43	40	43	— 1
W Cst Rs	12400	63	63	63	+1
W Beaver	7800	13	12	12	— 1
W. Mines	1400	435	420	425	
Yukon	6500	54	50	50	— 3

INDUSTRIALS

A—B

Abitibi	1897	810¼	9¾	10	
Acklands	500	490	485	485	—10
Admiral	200	838	37¾	37¾	+ ¾
Alta Gas T	1695	832½	32	32	— ½
Alta Gas p	210	890	90	90	
Alta Gas w	200	817	17	17	
Alt. &Nat	250	817	17	17	+ ¼
Algo Cent	212	89¾	9¼	9¼	— ¼
Algoma St	1348	831¼	31	31¼	— ¼
Alliance a	200	105	105	105	
Alcn Al	11694	825	27	27	— ¾
Alcan pr	2700	34	34¼	34¼	— ¼
Alcmin pr	100	841¾	41¾	41¾	+ ¾
Anglo-cn	350	810	10	10	
Anglo-c pf	800	831	31	31	
Anthes A	400	819	19	19	
Argus	435	814¼	14¼	14¼	— ¼
Argus B pr	110	824¾	24¾	24¾	
Argus C pr	410	826½	26½	26½	+ ½
Asbestos	100	815½	15½	15½	— ¾
Atl Sugar	2260	33	32	33	+ ¼
Atl Sug A	425	834¼	30¼	30¼	
Auto Elec	761	96	95	96	
Avco	1000	12	12	12	— ¼
Bahamas	4800	100	92	100	+12
Bank Mtl	665	852	51½	51½	+ ¼
Bank N S	533	8634	62	62	+ ¼
Bathurst	2525	815	15	15	
Bathurst A	75	820	20	20	
Bathrst w	100	820	820	820	—20
Beaver L	100	829	29	29	
Bell Phne	9625	846¾	46	46	— ¼
Brazilian	1540	89	8¾	8¾	— ¼
Bridg Tnk p	25	943	43	43	— ½
BA Oil	1488	8234½	34	34¼	+ ¼
Bruck Forest	1400	8½	8½	8½	— ¼
BC Pack B	1200	817¾	17¾	17¾	— ¼
BC Sugar	40	835	35	35	— ½
BC Sugar p	z18	817¾	17¾	17¾	
BC Phone	196	854¼	54	54	— 1
BCFP 6 pf	z5	8105	105	105	
BC Ind Fin	200	8½	8½	8½	
Burns Fds	110	8134	13¾	13¾	— ¼
Burrard	100	87¼	7¼	7¼	

C—E

CAE Ind	175	87¾	7¾	7¾	
Calgary P	575	823¼	23¼	22¾	
CD Sugar	z80	819	18¾	18¾	
Can Bread	z30	812	12	12	
Can Cem	265	8354	36	36	— ¼
Can Cem p	z8	8½	8½	8½	
CCC Stone	50	8214½	14½	14½	— ½
C Foundry	z15	130	130	130	
Can Iron	1000	8134	13¼	13¼	
Can Malt	220	818	18	18	
C Packrs A	175	875	75	75	
C Packrs B	175	872½	72½	72½	
Can Perm	200	8154	54	54	— ½
C Salway p	20	880	80	80	
CSL	100	831	31	31	
Can Brew	3122	86¾	6¼	6½	
C Brew Ap	z10	8254	54	54	
C Brew Bp	50	8454	54	54	— ¼
CB Alum A	200	818	18	18	— ¼
CBA Aw	27350	425	410	410	—15
CBA Bw	21920	410	400	410	— 5
Cdn Can A	z50	8134	13¼	13¼	
C Chem w	300	870	65	65	+10
C Hydro pr	200	819	19	19	+ ½
C Imp Bnk	910	853¾	53¾	53¾	+ ¼
CIL	380	8164	16¼	16¼	
C Marconi	100	472	475	475	
CPR	4135	854	53	53¼	— ¼
CPR pr	1200	8154	54	54	
C Petrofin	284	810	10	10	
C Refract	z25	814	14	14	
Cdn Tire	150	8134	13½	13½	— ½
Cdn Tire A	200	8124	12¾	12¾	
C Vickers	250	8117	17	17½	
C Westing	110	8134	13¼	13¼	
C W Prop	100	854	5¾	5¾	
Caribben	1000	185	185	185	
Chemcell	1225	8124	12¾	12¾	+ ¼
Chrysler	852	837	37	37	— ¼
Clairtone	200	8104	10¾	10¾	+ ¼
Colville A	100	865	865	865	+ ¼
Columbia	200	86	6	6	
Columbia p	250	8204	20¾	20¾	
Cominco	3068	8344	33¼	33½	
C Savings	140	8114	11¼	11½	— ¼
Consbita	100	862	6¾	6¾	
Con Bldg p	500	2200	200	200	
Con Paper	400	8344½	34¼	34¼	+ ¼
C Gas	13072	8124	12¾	12¾	+ ¼
Corby vt	245	8174	17¼	17¼	
Corby B	z20	8164	16¼	16¾	
Coronatn	2300	105	100	100	—10
Coron Pw	1000	20	20	20	— 4
Cosmic	200	865	65	65	— 5
Crow Nest	255	8134	13¾	13¾	
Crush Intl	z165	811	10¾	11	
Cygnus A	910	305	300	305	
Cygnus pr	120	830¾	30¾	30¾	
Dalti Seag	1160	828	27¾	27¾	— ¼
Dom Angl	100	8114	11¾	11¾	
D Can Gen	57	866	66	66	
D Electro	x140	8154	15	15½	
Dofasco	2246	8194	18¾	19	+ ¼
Dofasco p	125	892	92	92	
D Magnes	250	874	7¼	7¼	
Donco	89	9	9	9	— ½
Dom Store	470	8184	18	18	— ¼
Domtar	2812	8164	16	16	— ½
D Textile	100	8254	25¾	25¾	— ¾
Dover Ind	825	817	17	17	
Dupont	130	8324	32¼	32¼	— ¼
Dbdy Mtch	100	8314	31¼	31½	
Emco	200	8134	13	12	— ¼

F—J

Falcon	1285	8324	32	32	— ½
Fam Play	210	838	24¾	25	
Fanny	418	8294	29¼	29¾	
Fed Grain	225	8614	6¼	6¼	— ¼
Fleet Mfg	200	61	61	61	— 1
Fleetw'd	100	827	27	27	— ¼
Ford USA	520	843	43	43	
Ford Cnda	20	8134	134	134	— 1
FPE Fn pr	125	861	60	61	— 1
Fraser	1025	822	22	22	— ¼
GMC	182	879	77¼	77½	
GL Paper	1250	8234	23	23	— ¾
Gt W Life	225	835	32¼	32¼	—2¼
Gt W Sadle	1060	17	17	17	— 3
Greyhnd	385	8174	17¼	17½	
Hardee	2259	44	44	44	+ 4
Hard Carp	145	8414	40	40	—1¼
Hard Crp A	100	895	94	94	—1¼
H Wood a	200	85¾	5¾	5¾	— ¼
Hawker S	1310	405	400	400	
Hayes Stl	247	8104	10¼	10½	+ ¼
Home A	2969	820	19¾	19¾	— ¼
Home B	946	821	20¾	20¾	— ¼
Horne Pf	1800	8255	255	260	— 5
HB Oil Gas	8638	8197	19¼	19¾	+ ¾
Huron Erl	400	89	8¾	8¾	— ¼
Husky Oil	645	8114	11¾	11¾	+ ¼
Husky A pr	85	8494	49¼	49¼	—1¼
Husky B pr	z20	8494	49	49	
Husky C pr	100	8544	54½	54½	— ¼
Husky D W	1800	830	830	830	—10
Imp Oil	2618	8314	30½	31¼	+1¼
Imp Tob	725	8134	13¼	13¼	— ¼
Ind Accept	250	8394	39½	39¾	+ ¼
Ind Mineri	100	85¾	5¾	5¾	
Ind Wire	1200	400	390	390	—10
Ingersoll	200	8214	14	14	
Inglis	875	8714	7¼	7¼	
Inland Gas	2180	87¾	7¾	7¾	
Inland G w	300	1	1	1	
Inter-City	z25	8164	16½	16½	
Int Bronz p	z80	820	21¾	22	
IBM	15	8340	340	340	+ 8
IMC	151	8804	80¾	80¾	
Int Nickel	3607	8824	81	81	—1¼
Int Util	975	8254	25¼	25½	— ¼
Int Util pr	1510	8274	27	27	
Intpr Disc	z20	15	15	15	
Intpr Pipe	770	8764	75	75	— ½
Intpr Steel	3150	854	5¼	5¾	+ ¼
Inv Grp A	1925	894	9¾	9¾	
ITL Ind	150	8114	11¼	11¼	— ¼
Jamaic PS	100	81	11	11	— ½
James Stl	500	854	5¼	5¼	
Jockey C	2197	405	400	400	

K—N

Kelly D A	700	480	475	475	+ 5
Kelsey Co	z80	8114½	11¼	11¼	
Labatt	z35	17	17	17	
LOnt Cem	600	415	410	415	+ 5
LO Cem w	4800	21	20	20	
Laura Sec	z25	8134	13½	12½	
Lau Fin	600	854	6¼	6¼	+ ¼
Levy	88	8144	14¼	2400	
Levy B pr	100	8134	13½	1500	+ ½
Life Invest	200	65¾	6¾	6¾	— ¼
Lob Co A	530	89¾	9¾	9¾	+ ¼
Lob Co B	570	10	9	9	+ ¼
Lob Co pr	50	842	41	41	
Lob G A pr	z15	8274	27¼	27¼	
Lob Inc	100	85¾	5¾	5¾	— ¼
Loeb M	1580	8104	10¼	10¾	+ ¼
MB Ltd	1622	8244	24¼	24½	— ¼
Magna El	1450	854	5	5	
M Lf Mills	750	8164	16¾	16¾	
Marltime	180	8224	22¾	23¾	— ½
Mas-F	10967	8274	27¼	27½	— ¼
McCabe	125	87	7	7	
MEPC p	110	822	22	22	— ¼
Met Stores	100	8144	14¾	14¾	
MGFM	z50	473	475	473	
MPG Inv	100	400	400	400	+30
Mill Brick	100	315	315	315	+20
Molson A	604	8154	15¼	15½	
Molson B	z53	816	16	16	
Mon Food	2300	894	6¾	6¾	— ¼
Monitor	200	225	225	225	
Montex pr	300	8104	10½	10½	
Mont Loco	300	8164	15½	15½	— ½
Moore	310	876	75¼	75¾	+ ¼
Morse A	200	8174	17	17¼	
Morse B	100	8164	16¼	16¼	— ½
Mt Cmbain	100	896	95¾	95¾	
Nat Drug p	300	8134	13½	13½	— ½
Nat Trust	265	8154	15½	15½	— ½
Neon	100	864	6¾	6¾	— ¼
NB Tel	202	816	16	16	— ¼
Noranda	1858	8454	45¾	46¼	—1½
Nor Ont G	8313	811	11¼	11¾	+ ¼
Nor Ont G p	100	822	22	22	— ½
Nor Phone	200	8114	11	11	

O—S

Ogilvie	25	812	12	12	
Oshawa A	525	825	25¾	25¾	— ¼
Pac Pete	3945	89¾	9¾	9¾	
Pac Pete w	530	855	55	55	
Parker	100	400	400	400	—30
Pembina	650	89	9	9	— ¼
Pen Jewel	225	811	11

Victoria Daily Times

VICTORIA, B.C., WEDNESDAY, OCT. 5, 1966—PAGE 23

POLICE INVESTIGATING THREE CITY BREAK-INS

City police are investigating three overnight break-ins in the downtown area.

They hadn't made full reports by press time but it is understood the three locations were Mac's 700 Block Parking, 748 Yates, Suzie Q Billiards, 860 Yates, and a cafe.

It is not known how much money, if any, was taken from the businesses.

REPLY TO NEIGHBORS

Full Acceptance Asked by Minow

Vern Minow told a group of Rockland Avenue residents Tuesday night that "every time a drug addict dies, the persons who rejected him are partly responsible for his murder."

Mr. Minow wants to establish a rehabilitation centre for addicts in the Rockland residential area. He met the residents to try and counter their objections to his proposal. About 30 were at the meeting.

Some said his centre would reduce property values in the district. Others questioned if he needed a $52,000 house for his work. They said a less expensive house, with a lower cost of upkeep, would serve him just as well.

Mr. Minow replied, "We could get another place but that is not the point. If it doesn't make any difference where the addicts live, why should it make a difference if they live on Rockland?

"How can you measure property values against human life? Jesus had no money. He too was rejected. They finally crucified Him."

One woman remarked, "I have nothing against drug addicts. I simply feel that Rockland should continue as a residential area, I don't think there should be any institutions on this road."

Under questioning, Mr. Minow agreed that his Halfway House in Vancouver "is not located in Shaughnessey Heights."

Mr. Minow said that since he has seen the house at 1715 Rockland, which he has leased at $350 a month, "I haven't considered any other."

FULL ACCEPTANCE

He emphasized he wanted the full acceptance of his neighbors.

One man asked: "Can you assure us you will not proceed unless you are accepted by the neighbors?"

He replied, "I want full acceptance."

Mr. Minow's proposal is dependent on city council rezoning 1715 Rockland. He said it would be possible to get around the need for rezoning by selling shares at a nominal cost to addicts, thereby entitling them to live in the house as part-owners.

At one point he said he hoped he would not have to resort to such a stratagem and at another he seemed to indicate he would not do so under any circumstances.

NOT PERMITTED

City planner Geoffrey Greenhalgh said today the bylaws would not permit this tactic.

"The bylaw allows occupants of one family only, plus four others. The idea you can proliferate by shared ownership is completely fallacious," he said.

The only person who spoke up for Mr. Minow's plans was George Jones, a lawyer who lives a few houses away from 1715 Rockland.

Mr. Jones told his neighbors: "Face facts. There are some responsibilities in life you've got to accept. This is a matter of conscience.

"I'm willing to give him (Minow) a chance. I know addicts are not going to molest my children. I know they are not going to rob this area. I can't see how their presence here will hurt me physically or financially."

MINOW:

Monthly Grant Promised Addicts' Centre

A former drug addict today contradicted statements made about him Tuesday by a top civil servant, the mayor of Vancouver, and a Vancouver doctor.

The statements were reported in Tuesday's Victoria Times in an article about Vern Minow and his attept to start an addicts' rehabilitation centre in Victoria.

L. J. Wallace, deputy provincial secretary, was quoted as saying that Mr. Minow's Vancouver Halfway House does not receive a government grant, contrary to Mr. Minow's claim.

AMAZED

Mr. Minow said today he was amazed at Mr. Wallace's statement. He said he has a letter from Mr. Wallace telling him the government would pay a grant of $1,000 a month to the Vancouver operation, starting Aug. 1 of this year on a trial basis.

Mr. Minow said the government has not yet paid the first month's grant but "will likely deposit the cash" for it some time this week.

Mr. Wallace, who told the Times Tuesday the government is only considering giving the grant, was out of the city this morning and unavailable for comment.

Mr. Minow also contradicted Vancouver's Mayor Rathie who said "it is not a statement of fact," as Mr. Minow claimed, that he endorsed the Halfway House in Vancouver.

SUPPORTED CENTRE

Mr. Minow said that when the Vancouver operation began a year ago, Mayor Rathie publicly cameout in suport of it, and was quoted to this effect in Vancouver newspapers.

Mr. Minow also objected to statements by a doctor who helps at the Vancouver Halfway House. This doctor said Mr. Minow made excessive claims about his success in helping addicts, although agreeing he did help them.

Mr. Minow said that 65 of the 320 addicts who have gone through the Halfway House have stayed off drugs. He said some have been off narcotics for as long as a year.

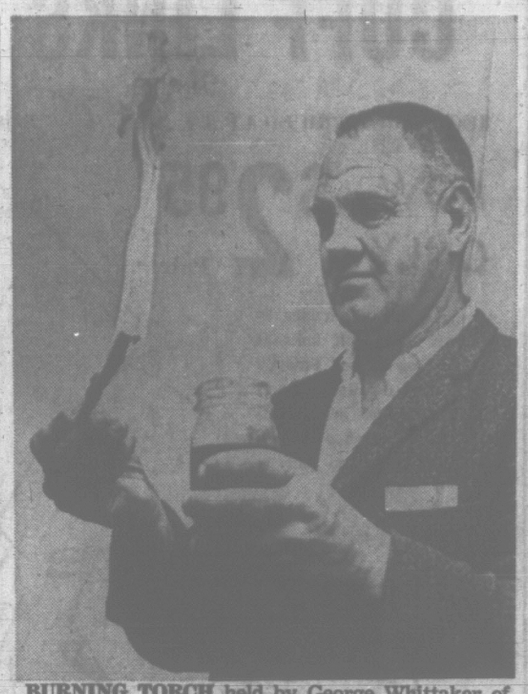

BURNING TORCH held by George Whittaker of North Cowichan, was made by dipping paper into the skim from the sea at Maple Bay. The substance has a strong gas odor and there is speculation it may be natural gas seeping up through the ground near the beach. (Times Photo).

Maple Bay Burning With Curiosity Over Flaming Beach

By DON DINGWALL

Nat Staples thinks he may have struck natural gas on Maple Bay beach near Duncan.

He was digging a trench for a retaining wall Tuesday when the friction of his shovel ignited an apparent gas seepage.

North Cowichan municipal councillor George Whittaker, a neighbor, today brought a sample of the liquid and sandy soil to University of Victoria for laboratory tests.

Mr. Staples, a real estate salesman, said: "We don't think we're sitting on a fortune but will certainly check to see who owns the mineral and oil rights on our property."

•

One of the major oil companies has shown an interest in exploring the Maple Bay area in recent months.

A Maple Bay resident wishing to remain anonymous has been trying to buy up the necessary 1,000 acres of oil rights to interest one of the large oil companies.

After the first flame burned out, Mr. Staples put a match to another spot and a blue flame ran along the beach in front of his home.

Mr. Staples, who could smell gas while digging, said: "In a pint of liquid there was an eighth of an inch of oil.

"I think it's a seepage from Quamichan Lake area where it is reckoned there is gas."

•

A disused well at the back of the Staples' property blew up some time ago. Little thought was given to it then.

Mr. Staples said his property was surveyed and registered before 1900 so it must be "awfully close" to escaping the outright grant of mineral and oil rights to the CPR.

"Everyone is joking with us about selling them shares but it's the distriot we're thinking of in the event of there being a real source of gas.

"This will bring the area prospecting to a head and Maple Bay could be the spot."

Coun. Whittaker said: "There's quite a store of it near the Staples' property as it has been burning for a while.

"It is quite volatile, catching fire readily but I'm not going to make guesses."

Truck Fire Threat At Gas Station

Cecil Holt pressed the starter of his panel truck today — and brought five fire trucks rushing through downtown Victoria.

The moment he started up, flames leaped from the engine of his vehicle, threatening gas pumps only two feet away.

Crowds flocked to the busy corner of Government and Wharf Street as oily black smoke billowed into the air at the top end of the Causeway.

PUMPS SEARED

Heat from the blazing engine seared paintwork on the nearby gas pumps.

But firemen, who arrived within two minutes, doused the flames before they had a chance to take hold.

A California car, parked on the other side of the pumps, suffered slight scorching.

Said Mr. Holt, a self-employed painter, of 2301 Amhurst Avenue, Sidney: "I'd just filled the truck up with gas.

"I started her up and straight away the engine burst into flames. There was nothing I could do.

"My biggest worry was that the flames might spread to the gas pumps."

The heat punctured one of the front tires and badly burned the hood.

Municipalities Given Refunds By Drama Festival

Victoria has received a $978 refund from the organizers of the Dominion Drama Festival held here last spring.

The city had donated $1,610 to the festival as its share of a $4,000 grant based on the intermunicipal formula.

Saanich and Oak Bay, other participants in the grant, have also received refunds with Saanich receiving $842.

Festival organizers said the week-long presentation had greater ticket sales than anticipated and that with considerable voluntary donations its expenses were well below budget figures.

The refunds, as the original grants, were based on percentage figures.

SHIP MOVEMENTS

NAVY

HMC Ships McKenzie and Grilse both due in port Friday.

DEPT. OF TRANSPORT

Estevan due at New Westminster tonight; Sir James Douglas in Georgia Straits; Ready in Sandheads patrol area; Stonetown on Station Papa; in port: Camsell, Racer, St. Catherines, Vancouver.

City to Call 'Whoa' On Peninsula Sewer

Sharing of Costs Causing Concern

Victoria has no alternative but to ask the Regional District to go slowly on the implementation of a new trunk sewer system for the Saanich Peninsula.

City manager Dennis Young told a special sewerage study committee this morning the major problem facing area municipalities is an equitable cost-sharing formula.

"This being the case, it seems logical that a hasty decision should not be pressed for," he said.

Reeve Hugh Curtis of Saanich has on several oceasions called for speedy acceptance of the intermunicipal sewerage study survey.

But before Victoria can go along with a speedy decision, said Mr. Young, "it will be necessary for the details of cost-sharing to be outlined precisely and, because of the magnitude of the undertaking and its effect upon property taxation, the component municipalities will undoubtedly resort to public referendum."

SERVE LONG TIME

Victoria's main concern over the cost-sharing formula lies in the fact that for $3,196,000 it could bring its present sewerage system up to standards to serve the community for years.

If it decided to go along with a regional district cost-sharing formula it would cost city taxpayers $8,888,400 — the lion's share of the total estimated cost of $23 million.

Other problems face Victoria representatives on the regional district board.

Even if they persaude Oak Bay and Esquimalt to go along with city thinking that great caution should be taken before committing taxpayers, they can still be out-voted.

"Recognizing the magnitude of this problem, do I understand that even if Victoria says no to speedy implementation we can be out-voted?" asked Ald Michael Griffin.

"That is correct," answered Mayor A. W. Toone.

60 DAYS

"And then we would have 60 days in which to hold a referendum of our people asking that we opt out of the scheme?" queried Ald. Griffin.

"You would have 60 days from the time the provincial government approved a regional motion calling for the establishment of a regional sewerage board to construct and maintain sewers," said city solicitor T. P. O'Grady.

NO ACTION

Mr. Young said the city must attend the next regional district meeting (next Wednesday) with a plea that the board take no action until every detail of financing is spelled out clearly.

"We should bear in mind that any hasty decision will have to be lived with for the next 50 years," he said. "City representatives should attend next week's meeting without any hasty decision in mind until the letters patent of the district spell out every detail carefully."

Under the construction of the regional district a simple majority vote carries the day.

In addition to calling for caution in approaching a vital but delicate issue, Mr. Young noted that "analysis of alternative methods of implementation (of the sewerage study) may well reveal that the regional district is not the appropriate vehicle for the effective implementation of the many recommendations contained in the study."

City treasurer James Bramley pointed out that to bring city sewers up to top standards—plus giving a boost to the Esquimalt sewerage system — would cost city taxpayers $2,898,000 between now and 1975 and a total of $36,196,000 for the total program.

If Victoria went along with the existing regional cost-sharing formula it would be contributing close to $2 million more than neighboring Saanich, one of the areas to profit most from

Wrangling Can Kill Sewer Plan

Saanich Reeve Hugh Curtis said Tuesday the massive sewerage report for Greater Victoria "is in some danger of lying on the shelf gathering dust."

At the same time, the proposals put forward "become more urgently needed and incidentally more expensive to implement," he told Victoria Kiwanis club at a luncheon at the Empress Hotel.

The only logical means of implementing the program is on a regional basis, he said.

"But this is not to suggest for a moment, and I must emphasize this point, that any one municipality should feel that another is likely to shirk its responsibility in the provision of sewers which basically serve that one municipality," he said.

DISMISS FEARS

"I think perhaps that there is this fear in certain quarters and I can only attempt again today to dismiss that fear as being unfounded.

"Saanich, as an example, has major sewer construction which we must undertake in the very near future.

The problem faced today, and in the past, is disposal of sewage.

If the disposal line crosses one municipal boundary and continues to collect local sewage, "then it seems only reasonable that another municipality or municipalities in addition to Saanich should share in the cost of that final disposal route to the sea."

COST SHARING

The reeve said the regional district board, of which he is chairman, may begin to cope with cost-sharing arrangements at its next meeting.

He repeated earlier comments that it would be "little short of irresponsible if we were to engage in endless and detailed petty wrangling over every last percentage of cost."

Reeve Curtis also reviewed the history of the regional district board — especially purchase of regional park land — and praised the mini-metro concept.

•

the proposed new sewerage system.

A complete breakdown of the $23 million under the regional district formula, follows:

Central Saanich, $540,800; Colwood, Langford, Metchosin, $893,500; Esquimalt, $1,246,200; North Saanich, $658,400; Oak Bay, $3,244,900; Saanich, $6,983,700; Sidney, $517,300; Victoria, $8,888,400, and View Royal, $540,800.

City engineer James Garnett noted that the figures used in the survey were based on 1966 construction costs.

"By 1971 they will undoubtedly lie much higher, possibly double," he said.

The hour of decision for the regional district comes next Wednesday afternoon when it meets in Saanich Municipal Hall to vote on a Saanich motion: "That the minister of municipal affairs be asked to add to the letters patent authorization for the regional district board to establish as a function the construction and maintenance of trunk sewers as required throughout the area . . . and to assess costs against those areas served by the trunk sewers."

If the motion is approved Victoria has indicated that it will, within 60 days, go to the people of the city asking that the city opt out until the cost-sharing formula is spelled out in detail.

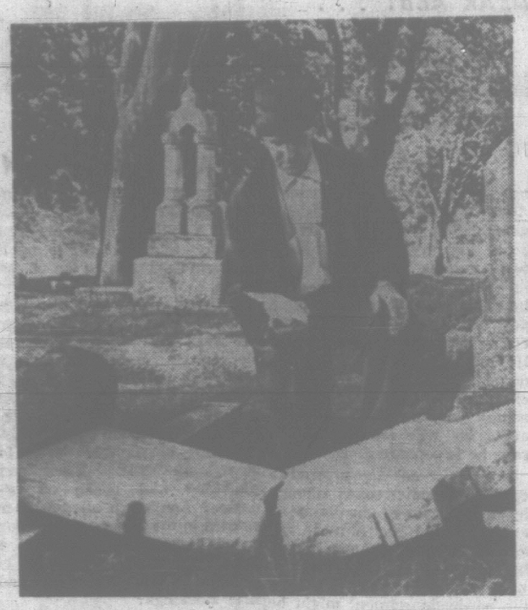

SMASHED HEADSTONE in latest outbreak of vandalism in Ross Bay Cemetery is examined by graveyard foreman, Ralph Ricketts. (Times Photo).

VANDALS AGAIN HIT CEMETERY

Five more tombstones at Ross Bay Cemetery have been toppled and one of them shattered.

Caretaker Ralph Ricketts, reporting the damage to city police Tuesday, added that a small tree near the cemetery's May Street entrance had also been uprooted.

Police patrols began giving the cemetery special attention in August after 39 headstonnes were toppled, smashed or chipped by vandals.

No estimate of damage was made then but some of the damaged grave markers were reported to have cost thousands of dollars and were described as "irreplaceable."

The 27½-acre cemetery was started in 1872. Lying between Dallas Road and Fairfield, all plots have been sold though some are still not filled. There are about three burials a month.

MBE WINNER DIES

Padre Had a Way With Sailing Men

One of Victoria's best-known navy padres, Rev. George Lea Gillard, MBE, died Tuesday in King's Daughter's Hospital at Duncan.

He was 65.

Until his retirement in 1957, Padre Gillard was Command Chaplain to the Royal Canadian Navy at Esquimalt. He served aboard the Canadian supply ship Prince David during the Second World War and landed with the Navy at Normandy on D-Day, 1944.

He was awarded the MBE for "faithful service ashore and at sea, upholding the high traditions of the church and the chaplain service."

"WONDERFUL WAY"

"He had a wonderful way with sailors," an RCN spokesman said today. "They treated him more as a friend than an officer and the friendships he made continued until his death."

After retirement Padre Gillard ministered to the United churches at Mill Bay and Shawnigan Lake where he lived. He was also an associate minister of Metropolitan United Church in Victoria.

Born at Newfoundland, Padre Gillard served with the RCN at Halifax, N.S., and in the Labrador mission field before coming to the Pacific Coast. He was for several years active in the United Church West Coast Mission.

He was a member and former commodore of the Royal Canadian Navy Sailing Association; a member of the Philae Temple Shrine, Halifax; a past-president of the Malahat district branch, Royal Canadian Legion; a member of the United Services Lodge, AF and AM, and chaplain to Victoria Shrine Club.

Padre Gillard is survived by the widow, Grace; a son, Charles, and a daughter, Marie, at Shawnigan Lake; a daughter, Elthea, in Vienna and a son, Howard, with the RCMP, Ottawa; three brothers, Baxter, Pleman and Robert at Englee, Newfoundland; four sisters, Mrs. Paul Lilley at Lewisporte, Newfoundland; Mrs. C. Simms at St. Catharines, Ont.; Mrs. A. Layton at Powel River, B.C., and Mrs. J. Luther, Toronto.

FUNERAL FRIDAY

Rev. Albert E. King, Rev. E. Laura Butler and Rev. U. Laite will conduct funeral services in Metropolitan United Church Friday at 3 p.m. Clergymen and chaplains of the Royal Canadian Navy will act as pallbearers.

Interment will follow at Royal Oak Burial Park, with McCall Brothers in charge of arrangements.

Fawn Shooting Man Fined $35

A man who said he "accidently" shot a fawn Sept. 10 was fined $35 today when he appeared in central court.

"It could scarcely have been accidental," said Magistrate William Ostler after John Kelly, 213 Ganges Crescent, pleaded guilty to possessing game out of season.

Kelly told the court he took the deer in the Sooke area.

Ask The Times

Q. By the recent census, what are the three largest cities in Canada and how do they compare? H.M.

A. Metropolitan Montreal is still the largest city in Canada with 2,418,984 population and Toronto trails with 2,145,637. Vancouver is well behind in third place with 884,093. Figures for city proper areas are proportionately lower.

Q. I am a 61-year-old widow. Can I hope for any benefits under the Canada Pension Plan? B.M.N.

A. Survivor benefits do not begin until February, 1968, as the contributor must have paid into the plan over a minimum of three years. The plan began only last January.

Anyone wishing a question answered is invited to send the problem along to the Times, addressed to "Ask the Times" Editor. Questions and answers will be published daily.

All questions should deal with matters of fact and be of general interest. The Times does not undertake to solve conundrums or legal problems. Nor will it attempt to put a value on old coins, stamps or antiques. These should be submitted to a dealer.

OFF TO AID mental research, octopus is loaded into barrel by diver John McGuire.

THEY'LL DIE FOR SCIENCE

Two Victoria octopuses may play an important role in developing a cure for mental illness.

They left their pen at Undersea Gardens today for Riverview mental hospital near New Westminister.

Within a few days they'll be dead.

But in dying they could play an important part in devising a breakthrough in the field of mental disorder.

The hospital's Dr. Tony Greiner is interested in the inky fluid the octopuses eject in times of trouble.

He believes some of the properties contained in the fluid might be used to scientific advantages.

NO SQUIDS

Said a hospital spokesman today: "At first we hoped to use a squid in this experiment. But no squids could be found.

"The Undersea Gardens was the only place we could find with live octopuses and they agreed to send us a couple of specimens."

All being well, the octopuses, one of 70 pounds, the other a 20-pounder, will still be alive when they arrive.

To keep them quiet during the truck journey to the mainland, they were packed in ice-cold water in plastic barrels.

Said an Undersea Gardens spokesman: "Neither was expected to live much more than a week. Herbie (the Gardens pet seal) took a bite out of one.

"And the other was too small."

★★★★

LATE SPORT RACES

FOUR STAR FINAL

NEWS FLASHES STOCKS

WEATHER: Becoming Cloudy, Few Showers

Victoria Daily Times

TODAY'S NEWS TODAY
Telephone 382-3131
Want Ads 386-2121

83rd Year, No. 101 ★★★★ VICTORIA, B.C., WEDNESDAY, OCT. 5, 1966—42 PAGES PRICE: 10 CENTS WEEKEND 15 CENTS

Taxes Going Up Before Year End

PARENTS of Steven Truscott, Mr. and Mrs. Dan Truscott, arrive for today's Supreme Court review in Ottawa of 1959 trial which sent their son, then 14, to life in prison for rape-murder of 12-year-old girl in Clinton, Ont. (CP Wirephoto).

DEMONSTRATION BY ANALYST

Blouse 'Strangling' Opens Truscott Case

OTTAWA (UPI)— A demonstration of how 12-year-old Lynne Harper could have been strangled with her own blouse and photographs of a shoemark near her body highlighted the first session today of a hearing into the seven-year-old Truscott case.

The nine Supreme Court of Canada judges watched as Elgin Brown, an analyst with the Ontario crime laboratory in Toronto, ripped a checkered pink and white sleeveless blouse worn by a pretty assistant and wrapped it around her neck.

The dramatic demonstration answered one question raised in the book "The Trial of Steven Truscott" — which sparked the Supreme Court hearing of the trial that found Truscott guilty of rape and murder in 1959.

Authoress Mrs. Isabel LeBourdais wrote that it was impossible for Lynne to have been strangled wih her own blouse. She bought and experimented with several blouses to see if the murder near Clinton, Ont., could have been accomplished that way.

Mrs. LeBourdais also wondered why a piece of the girl's blouse was missing and suggested that the sex killer had taken a piece of the girl's clothing as a memento.

Brown's demonstration appeared to show that the missing piece of blouse probably was lost after it had been cut away from her neck by examining authorities.

The photographs, presented by Det. Sgt. Dennis Alsop, showed that the impression of a shoe near the body was similar to a test impression made with the shoes Truscott was wearing on the day when Lynne was last seen.

Earlier, Dr. Noble Sharpe, medical director of the Ontario crime lab, said he estimated that Lynne Harper had died about an hour after eating a meal.

But he later admitted, under cross-examination by Truscott's lawyers, that no one could judge with any accuracy the time of death by the stage of digestion.

Mrs. LeBourdais, covering the Supreme Court review for the CTV television network shook her head a couple of times as the expert witnesses gave testimony.

Truscott's parents, the only people who had reserved seats in the chamber, watched the proceedings impassively.

Defence lawyer G. Arthur Martin told the court he did not want Truscott in the court when the witnesses are heard. Truscott would be in the court only when he gave evidence.

James Byrne, Liberal member of Parliament for Kootenay East, was present in the public seats. He told the Commons earlier that he would be willing to stake his Commons seat on Truscott's innocence.

CTV NEWSMAN QUITS OVER TRIAL COVERAGE

TORONTO (CP) — Peter Reilly, executive producer of news and public affairs for the CTV television network for 13 weeks, resigned Tuesday. He said the resignation resulted from a clash with John Bassett who is a director of CTV, president of CFTO-TV and publisher of Toronto Telegram, and is "irrevocable."

CTV arranged for exclusive rights to reporting by author Isobel LeBourdais from the Supreme Court of Canada rehearing of the Steven Truscott murder case.

A dispute arose, Mr. Reilly said, when he refused Mr. Bassett's request that her reporting be shared with The Telegram.

REILLY

UNIDENTIFIED CRAFT HEADS TO SEA

Prowling Sub Fired on by Sweden

GOTEBORG, Sweden (UPI) — Swedish marine helicopters today attacked a submerged unidentified foreign submarine which had violated Sweden's territorial waters, the Swedish marine command here reported.

The helicopters fired on and dropped a depth charge but the submarine refused to surface and headed out to sea, the command said.

The helicopters first fired explosive charges into the water to get the submarine to come to the surface. When that failed, they dropped a depth charge. But the submarine remained underwater although it changed course and headed out to the open sea, the command said.

The command said the helicopters did not fire directly at the submarine for fear it might be sunk. A depth charge was dropped about 500 yards away as a warning.

The submarine did not surface nor did it identify itself. It changed course and headed toward the open sea. A few hours later, the command received a new alarm of an unidentified submarine operating in the area around the Poelsans lighthouse near Vinga Island.

The submarine refused to identify itself, and proceeded to leave Swedish territorial waters. It was not known if this was the same submarine or a second one.

It was the second such incident this week. On Sunday a foreign submarine was detected and was fired on after it refused to surface or identify itself. The submarine showed up while Swedish marine forces were holding one of their biggest manoeuvres in years.

Goteborg is on the southwest coast near the conjunction of the Kattegat and Skagerrak which link the Baltic Sea and North Sea. Soviet vessels must pass through the Kattegat and Skagerrak to get to the Atlantic Ocean from Leningrad.

Canada's Extremes

High—New Westminster 73
Low—Whitehorse 28

UNIONS STILL UNHAPPY

Wilson Wins Party Support On Pay Freeze

BRIGHTON, England (CP)—The Labor government today won backing for its wages-and-prices freeze at the annual Labor party conference here, despite slashing Labor union attacks on legal measures to make the freeze compulsory.

The freeze policy was endorsed by 3,836,000 votes to 1,515,000—a majority of 1,321,000.

But the party leadership was defeated by 152,000 votes on an emergency resolution, backed by Frank Cousins, leader of Britain's biggest union, expressing grave concern at the sharp growth of unemployment in Britain and urging work-sharing as an alternative to dismissal.

The vote on this resolution was 3,289,000 in favor and 3,137,000 against.

Immediately this result was announced, scores of delegates crowded around Cousins to congratulate him on his victory—won against the plan recommended by Labor Minister Ray Gunter.

MOTION LOST

Another resolution, backed by Clive Jenkins, left-wing trade union leader, and urging outright opposition to the wages and prices policy, was defeated by 4,283,000 votes to 2,085,000.

Earlier, cousins told the party conference that unionists would continue to oppose the government's pay freeze despite a cabinet decision to enforce it by law.

Cousins, former technology minister who quit the government earlier this year over plans for the pay standstill, said:

"We shall now be in conflict with the law, because if the law is unfair, trades unionists since time immemorial have opposed the law."

Although the government claimed that the wage freeze will be only temporary, there are indications it will be the first step toward destruction of the unions' traditional right to collective bargaining, Cousins declared

Chief of the 1,500,000-member Transport and General Workers Union, Cousins led the attack on Prime Minister Wilson's economic policy at the annual Labor conference in its third day at this seaside city.

Cousins said that in any case the pay-prices legislation may be unenforceable. Wilson and his cabinet decided at a meeting here Tuesday night to make mandatory the freeze which hitherto has been operated only on a voluntary basis.

James Callaghan, chancellor of the exchequer, told the con-

Continued on Page 2

U.S. Curbs Bombing

WASHINGTON (UPI) — The United States has halted bombing in the eastern sector of the demilitarized zone between north and south Viet Nam, the White House said today.

The reason for the suspension is to allow the International Control Commission to investigate alleged violations of 1954 Geneva agreement, press secretary Bill D. Moyers said.

The United States halted the bombing six or seven days ago, it was reported.

The Communists have refused to permit the ICC patrols to enter portions of the demilitarized zone on grounds that U.S. air activity was going on there. The U.S. suspension was designed to remove this excuse.

Moyers revealed the suspension of bombing in response to a question.

He read from a statement: "No bombing is taking place in the eastern sector of the demilitarized zone in an effort to permit the ICC to investigate alleged violations of the 1954 Geneva Treaty as it relates to the demilitarized zone."

Moyers refused to go beyond the brief statement.

He declined to describe the bombing halt as a move toward de-escalation of the war or to speculate further on whether it might be followed by further moves to demonstrate a U.S. desire to scale down the war tempo.

Record Crop

OTTAWA (CP) — The Dominion Bureau of Statistics today raised its 1966 wheat crop estimate to an unprecedented 840,449,000 bushels and said most of it already is in the bin.

The revised estimate by the federal agency is more than 40,000,000 bushels higher than its first forecast issued Sept. 2.

JACK RUBY
. . . two to five?

ANOTHER TRIAL FOR RUBY

AUSTIN, Tex. (UPI)— The Texas Court of Criminal Appeals today reversed the conviction of Jack Ruby on charges of murdering presidential assassin Lee Harvey Oswald, and ordered a new trial.

The court said Ruby should have been granted a change of venue in his March, 1964 trial for killing the assassin of President Kennedy. And it said that the Dallas night club owner's oral admission to police that the killing was premeditated should not have been used as evidence.

Defence attorneys indicated they would try to get Ruby off on a conviction of murder without malice, which carries a penalty of two to five years. Ruby has already spent nearly three years behind bars.

PM Outlines House Goals

OTTAWA (CP) — Amendments to the National Housing Act will be introduced shortly in the Commons Prime Minister Pearson announced today.

There has been speculation that the legislature will implement a long-standing Liberal promise to extend government mortgages to existing homes.

Mr. Pearson declined to give details of the amendments at a press conference, but said they will have high priority at the fall sittings of the Commons.

Mr. Pearson also said a baby budget containing an undetermined tax increase will be brought down by Finance Minister Sharp late this month or early next month.

Mr. Sharp has said the tax increase will at least cover the cost of a $225,000,000 minimum income program for persons over 75 who have no independent income.

A government informant said the housing amendments will authorize the federal government to make loans for student residences and medicals schools, technical schools and other educational institutions that do not qualify now.

The prime minister also confirmed that a major federal-provincial conference on tax-sharing and federal aid to education will open in Ottawa Oct. 24 and last three days or more. Provincial premiers and finance ministers would attend the talks, meeting separately.

DISCUSSES MANY TOPICS

The prime minister covered a wide variety of topics in his 20-minute press conference.

His comments included the following:

1. The revision of the Bank Act, providing for a floating interest rate, and medical insurance will be the first two items to be debated in the House.

2. Other priority items will be the housing amendments, unification of the three armed forces, collective bargaining for the public service and a committee inquiry into the conduct of Mr. Justice Leo Landreville of the Ontario Supreme Court.

3. Government policy regarding the Nova Scotia coal mining industry will be announced this week or next. Liberals promised in the 1965 election to invest $25,000,000 to develop the industry.

4. A royal commission on national security, promised by Mr. Pearson at the height of the Gerda Munsinger furor last March, will be appointed shortly and will investigate the field for at least one year.

5. The report of the advisory committee on election expenses will be submitted to State Secretary Judy LaMarsh Thursday.

The Montepetit royal commission on working conditions in the post office is expected next week.

Mr. Pearson said only 22 or 23 days remain before the Christmas recess for the discussion of government bills in the Commons. The rest of the time would be devoted to the 1966 - 1967 spending estimates and supply debates that allow the opposition to move non-confidence motions.

Liberal MPs held a three-hour caucus Tuesday to thrash out a split over Finance Minister Sharp's announced intention to delay medicare a year to July 1968

Informants indicated the meeting behind closed doors settled nothing, leaving a strong group of Liberals discontented with the delaying plan.

BOARD SAYS:

No Blanket Ban On Overtime

The Board of Industrial Relations said today there is not "a blanket ban" on overtime in B.C.

The board, which is responsible among other things for administration of the Hours of Work Act and overtime permits, met in Vancouver Tuesday.

(See earlier story Page 3.)

"The board has decided, in view of the premier's statements, to give every application (for overtime) a more thorough checking than was evident in the past," said G. A. Little, board vice-chairman.

"The board is not saying it is not possible to get permits."

Mr. Little said a case of genuine emergency would have to be met, although not if it could be overcome by additional staff.

NO MOVE MADE

The board has not made any move regarding existing overtime permits, which allow employers to work employees more than eight hours in one day and 44 hours in one week.

This was a matter of policy and would await the return shortly by William Sands, board chairman and deputy labor minister, who is out of the province.

One week ago, Premier Bennett called for the elimination of overtime in B.C.

He said then: "I have asked the minister of labor to stop issuing overtime permits and to check closely permits already issued."

However, it is the Board of Industrial Relations and not the labor minister which is responsible for overtime permits.

Cyclist, 72, Injured

A 72-year-old cyclist was rushed to hospital with undetermined injuries this afternoon from one of two traffic accidents which occurred in downtown Victoria within minutes of each other.

The cyclist, whose name was withheld, was in collision with a car at Douglas and Pandora.

In the second accident, which took place at Broad and Pandora, an Evans Coleman and Evans cement mixer truck overturned, and the driver also was taken to hospital, but the extent of injuries was not known.

Pedestrian Killed

VANCOUVER (CP)—A pedestrian, believed in his 60s, was killed when hit by a car early today to become the city's 28th traffic fatality this year. Police withheld the man's name.

Oneto Pays $90.10 In Opener

An investment of $2 p... $90.10 for the oneto in the op... ing race at Sandown this aft... noon.

Same Affair and Flyi... Phillip teamed up for the l... payoff.

Same Affair paid bettors $5.... $3.40 and $2.70 while Flyi... Phillip paid $13 and $7.20.

Third place Tuffins paid $2....

Time for the race was 1.48.

It was Keno Kid and Tuf... battling it out until the stret... when Same Affair made his b... He won by three-quarters of... length.

In the second race, Easy J... charged across the finish li... ahead of Donana and Mr. No...

Easy Joe paid $5.30, $2.70 and $2.20.

Donana paid $3 and $2.20 and Mr. Noir paid $2.30.

Time for the race was 1.22.2.

Parliament gits opened, but a lot o' minds stay closed.

★ ★ ★

Mebbe they ought t' unify th' cabinet along with th' services.

★ ★ ★

Mister Diefenbaker don't lack targets an' ammunition, but he may be losin' his gun.

Powers Talk Disarmament While Pushing Arms Sales

By HAROLD MORRISON

LONDON (CP) — The big powers talk of arms control and disarmament while pouring arms into the world's developing regions at an alarming rate, says a report issued Tuesday.

Big-power arms sales are estimated at more than $1,000,000,000 a year, says the report by the Institute for Strategic Studies, and the outlook is bright for expansion.

In early post-war years only Britain and the United States were in a position to grant and sell conventional arms to emerging countries. They were joined in the 1950s by the Soviet Union and France and now a dozen countries, including Canada, are eager to share in the competition.

"Although they had sold only a small share of the total major arms flow by 1965, Italy, Canada, Japan and Germany can supply a certain range of weapons and training in effective competition with the four major suppliers," says the report's authors, Geoffrey Kemp of Britain and Col. John L. Sutton of the United States.

"These nations show every sign of seeking a larger share of the arms market and of appeal to buyer-nations who prefer to stress non-alignment with the major powers."

The institute is a non-government international study centre headed by Alastair Buchan, third son fof the late Lord

Continued on Page 2

FULL TORONTO TRADING

TORONTO CLOSING STOCKS
Distributed by CP

Toronto Stock Exchange—Oct. 5

Complete tabulation of Wednesday transactions. Quotations in cents unless marked $. z—Odd lot, xd—x-dividend, xr—Ex-rights, xw—Ex-warrants. Net change is from previous board-lot closing sale.

MINES

A—B

Stock	Sales	High	Low	Close	Net Ch'ge
Accra	1000	14	14	14	
Acme Gas	7500	34	33	34	+ 1
Agena Mg	1133	19½	19½	19½	
Akaitcho	z270	56	55	56	
All Pitch	1500	19	19	19	
Ang Am	38000	54	51	51	— 1
Ang Ruyn	3200	141	140	140	— 3
Ang UD	26000	92	85	86	— 7
Anuil	2000	9½	9½	9½	
Area	126000	232	206	214	— 3
Argosy	1500	50	50	50	+ 1
Armore	4500	20	20	20	
A Arc	13500	26½	24½	25	
Atlas Yk	200	6½	6½	6½	— ½
Bankeno	1300	99	99	99	
Bankfield	7000	12	11½	11½	
Barex	z300	51	49	49	
Bary Expl	1600	23	23	23	— 2
Belcher	z100	38	38	38	
Beliveter	500	23	23	23	
Bethlm	5650	635	620	620	— 5
Bidcop	4500	6	5½	6	+ ½
Big Nama	1500	35	34	34	+14
Bl Bay	50300	11	10	11	+ 1
BL Hawk	800	85	85	85	
Bralorne	732	229	220	220	—10
Broul Reef	3600	16	16	16	
Brunswk	2200	$10½	10	10	+ 15
Bunker H	7000	22	21	22	+ 1

C—E

Cam Mine	3500	17	15½	15½	
Camflo	13650	400	385	390	
Camp Chib	2600	575	560	560	
Camp RL	250	$22	21½	22	—2½
C Tung	1200	140	140	140	
C Dyno	2660	151	148	148	— 4
C Jamieson	1000	106	106	106	
Cdn Keely	2000	6½	6½	6½	
CLencourt	7125	13	12	13	
C Malart	2000	10½	10½	10½	
Cdn Nisto	8450	20	19	20	
Candor	62500	29	27	28	
Can-fer	1800	70	70	70	
Captain	6000	13½	13	13	— ½
Cassiar	150	$14¾	14¾	14¾	
Cent Pat	600	148	140	140	— 5
Chestville	7000	22	21	22	
Chib Kay	1500	17	17	17	
Chib M	3000	57	54	54	— 1
Chimo	1800	94	84	86	— 9
Chrom	z90	155	153	155	
Coch Will	700	329	315	329	
Coin Lake	900	28½	28½	28½	+ 1
Comb Met	500	23	23	23	— 2
Conagas	500	50	50	50	— 1
Conigo	z332	16	12	12	
Con-Key	2000	9	9	9	
Con Shaw	1000	26½	26	26	— ½
Con Bellek	8000	8¼	8½	8½	— ¼
C Callinan	1700	10	10	10	
Con Gillies	1500	6¾	6½	6½	
C Hall	10200	68	63	63	
C Marcus	500	34	34	34	+ 1
C Mogul	1400	340	330	336	
C Mrsn	28250	220	210	217	— 7
C Mosher	2000	72	71	71	— 1
C Nep	37200	15¾	15½	15½	— 2½
C Nichl	10500	18	16½	16½	— ½
C Rambler	1450	205	192	192	
C Red Pop	3000	18	16½	18	+ 1
Conwest	573	585	555	565	—20
Copreorp	2000	59	59	59	— 1
Cop Fields	100	122	122	122	— 3
Cop-M	28500	19	18	19	+ ½
Coulee	14900	41	39	41	+ ½
Cowich	4200	22	22	22	— 1
Craigmt	250	$12¾	12¾	13¾	
Crowpat	6500	13½	13	13	
Dearing	3822	14	13	13	
D'Aragon	1000	14	14	14	— 1
Deer Horn	2200	25	24½	24½	
D'Elda	19100	79	76	76	— 1
Delhi Pac	1250	15	15	15	
Denison	8874	$53½	54½	55½	+ ¼
Dickman	100	410	410	410	
Discovry	680	174	170	174	—1
Dome	1150	$43¼	42¾	42¾	—3½
Donal	11000	16½	16	16½	+ ½
Dunraine	1600	49	48	48	
East Mal	150	150	150	150	— 5
East Sull	950	645	630	630	—10

F—J

F'west T	7000	10	10	10	
F Grenada	2000	33	33	33	
Frncoeur	7500	13	12½	12½	
Frobex	196164	220	197	211	+ 3
Genex	86725	16	14	15	— ½
Giant Yk	1255	$10¼	10½	10½	— ½
Glacier	1000	7¾	7½	7½	— ½
Glenn Exp	500	11	11	11	
Gldry	12000	80	75	76	+ 5
Goldrm	117500	85	80	82	+ 2
Gortdrm	3500	205	200	200	— 5
Gradore	5400	45	38	45	+ 9
Granduc	200	370	370	370	
Granisle	1625	475	470	475	
Green Pnt	2400	33	32	32	— 1
Gulch	11500	12½	12	12	
Gulf L	4000	8½	8½	8½	
Gunnar	2450	166	160	165	
Hard Rock	1000	11½	11⅜	11½	+ ⅛
Hasaga	3000	14½	14	14½	+ ½
Headway	7500	22	21½	22	
Heath	6000	8	7⅞	8	
High-Bl	2250	875	865	875	+25
Hollinger	490	$19½	19½	19½	— ½
Huds Bay	655	368	66½	68½	— 1
Hydra Ex	z20	24	24	24	
Int Bibis T	1700	95	94	95	
Iron Bay	2850	288	226	226	— 9
Iso	1000	135	135	135	— 4
Jaye Exp	8800	17	16	16	— 1
Jelex	4000	25	24½	25	+ 1
Joliet	1000	30½	30½	30½	— ½
Jonsmith	9500	16½	16	16	
Joutel	1400	90	90	90	
Jowsey	z444	70	70	70	

K—N

Kam Kotia	6300	335	320	320	—15
Kerr Add	9980	$12¾	12½	12½	+ ⅛
Kelly Dsd	1000	49	48	48	— 2
K Anacon	1000	155	150	150	— 5
Kld Coper	2000	49	48	48	— 2
Kirk Min	2000	11	11	11	
Kirk Twp	13000	14	13	14	+1½
Kopan	1000	10	10	10	+ ½
Lake	255	$27¼	27½	27¾	— ¼
L Dufault	2265	870	860	870	+20
L Osu	7000	12	12	12	
La Luz	z72	$19	18½	19	
Langis	z300	36	36	36	
Ladren AM	1000	9	9	9	— 1
Leitch	2275	595	590	595	+20
Liberian	150	$10½	10½	10½	+ ⅝
LL Lac	100	190	190	190	
Lorado	1219	110	105	106	— 4
Louvi	13500	23½	22	22¼	
Macassa	300	210	205	205	— 1
Madsen	2800	120	116	120	+ 4
Malartic	214	61	61	61	
Manok MS	1250	6	6	6	+ 2
Marchant	200	175	175	175	
Martin	500	37	37	37	—1½
Matagmi	250	$13¾	13½	13½	
Maylarun	500	15	13	15	
Mc Adam	1000	51	51	51	
Mc Intyre	100	$98	98	98	+ ⅝
MWat	10560	41	40	40	
Merrill	200	79	79	79	+ 1
Meta	1000	10	10	10	
Metal Min	207	120	120	120	
Min Ore	18000	13½	12½	13	
Moneta	500	71	71	71	
Mt Wright	3000	31½	30½	31½	+ ⅛
Multi-Mi	600	188	187	187	— 1
Nealon	4200	12½	12	12	— ½
New Cal	2500	33	33	33	— 2
Neonex w	1850	93	93	93	— 2
N Harri	18000	12	11	12	+ 1
N Hosco	3600	262	252	253	— 5
N Imperal	5750	140	136	140	+ 2
New Jason	1000	5	5	5	
N Kelore	4500	7½	7½	7½	— 1
Newlund	7000	17½	17½	17½	— ½
N Mylama	7300	19	18½	19	
Newnor	4000	10½	10½	10½	
N Que Ragi	925	495	455	455	—20
N Senator	9000	26	25	25	— 1
New Taku	x160	25	25	25	
Nick Rim	z100	11	11	11	
Nor Acme	4500	11	11	11	
Norbaska	1200	55	55	55	— 1
Norbeau	1000	98	98	98	
Norgold	6500	10½	10	10½	+ ½
Norlex	10500	15½	13¼	15½	— 1
Normetal	200	395	395	395	
Norpax	11000	11¼	11	11¼	
N Bordu	1000	10	10	10	
Norcal	30100	46	40	40	—3½
North Exp	1000	69	69	69	
Northgat	7805	485	440	440	—35
N Rank	500	28½	28½	28½	— ½
Norsp A w	9500	30	27	30	
Nudul	4000	13¼	13¼	13¼	+ ⅛

O—S

O'brien	4000	123	115	115	— 1
Opemska	105	980	960	960	+ 5
Orchan	1100	270	270	270	— 5
Osisk	28007	67	62	64	— 1
Pamour	200	175	175	175	—10
Param	16000	13	12½	12½	—1½
Patino	672	930	925	925	—20
Pax Int	z200	22	22	22	
Pcs Exp	20000	26	24½	24½	— ½
Priess	48000	16½	15½	16	
Perron	1200	8½	8½	8½	— ½
Pick Crow	2000	18	18	18	
Pine Point	2070	$56	54⅜	54⅜	+ ⅛
Placer	1240	$24½	24	24	— ½
Porc Pay	1066	11	11	11	+ 1
Preston	2300	$13⅜	13⅜	13⅜	— ⅛
Probe M	2125	20	19½	19½	—1½
Pyramid	700	600	590	590	— 5
Que Chib	1000	14	14	14	
Que Lith	200	215	215	215	
Que Man	1600	29½	29	29	— ½
Q Matta	25432	103	100	103	+ 3
Quemont	470	965	965	965	— 5
Radiore	1100	33	32	32	— 1
Rayrock	4050	141	137	137	— 4
Renable	1000	160	160	160	—15
Rio Algom	3875	$23	22¾	23	+ ½
Rio 5.80 Pr	80	$97¾	97½	97½	+ ½
Rio Alg c w	110	$11⅜	11⅜	11⅜	— ⅝
Rix Athab	2500	24	23	23	— ½
Rockwin	3635	116	109	116	+ 7
Roman	4250	$14¼	13⅝	14¼	+ ⅝
Rowan Ca	3000	8¾	8	8⅜	+ ⅛
Ryanor	2000	13½	13	13	
Sarimco	500	16	16	16	+ 1
Satel	17000	39	37	39	+ 2
Sherritt	1983	435	430	435	
Sil Eureka	100	125	125	125	+ 5
Silvrfids	1400	290	285	285	— 5
Silmo	72100	75	71	72	— 1
Sil Stand	z700	80	75	75	
Siscoe	2050	350	345	350	+10
Stanrck	600	185	175	175	—10
Steep R	2520	515	510	515	+10
Sud Cont	2000	25	25	25½	+ 1
Sullivan	2300	380	360	360	—15
Sunburst	5000	11	10½	11	

T—Z

Teck Corp	524	510	510	510	
Texmont	2000	66	65	66	— 2
Texore	18500	22	21	22	+ 2
Tex-Sol	701	25	25	25	
Tombill	600	90	90	90	
Torbrit	500	61	61	61	
Tormont	2000	9	8½	8½	— ½
Tribag	2400	114	105	110	
Trin Chib	3500	12¼	12	12	
U Mining	1000	26½	26½	26½	
U Ash	27102	272	260	272	+22
U Buffad	19000	58	52	54	— 1
Dolly Var	1000	29	29	29	+4
Dundee	7000	14	14	14	— ⅛
Dynasty	2980	845	840	840	
Earlcrest	500	13	13	13	+1
Endako	420	$10¼	10¼	10¼	
Galaxy	4500	21	19	19	—1½
Gemex	3000	11½	11	11	—1
General	11000	18	17	18	
Giant Masc	1600	90	90	90	—1
Granduc	900	380	370	370	—20
High-Bell	10	860	860	860	—35
Homestake	4700	21	19	20	—2
Hurley	2000	12	12	12	—1
Jerichio	10000	15	13	13	—2
Jayes	1000	15	15	15	
Jersey	1000	24	24	24	
Kamloops	10500	20	18	18	
Ldn Pride	1000	8	8	8	+1
Lormex	6500	500	480	480	—10
Lytton A	12500	49	48	48	—1
Moly Mine	1300	36	35	35	—1
McKinney	3500	10½	10	10	
Mid West	4200	40	39	39	—3
Mln Mtn	500	30	30	30	
Nadina	2100	190	186	187	—3
Nat Ex	1000	11	11	11	
Nw Cronin	3500	20	19	19	
New Imp	6700	140	135	140	
New Ind	10200	20	18	18	—2
Nw Privatr	2000	23	23	23	+2
Northcal	5000	46	46	46	
Northlode	1500	45	45	45	
Norlodge	6000	25	24½	25	
Native M	7000	70	65	65	—6
Orecan	35500	25	22	24	+1
Pac Sil	500	15	15	15	
Pat Sil	2000	32½	32½	32½	+ ½
Peel	2500	17	11	11	—1
Pinebell	1000	45	45	45	
Pinepoint	100	$55	55	55	—2½
Pyramid	1300	600	590	595	—15
Quatsino	4900	19	18½	18½	— ½
Rodstrm	2500	38	38	38	
Ring Hills	300	22	22	22	
Sandoh	31500	18	14½	18	+2
Sil Arrow	6600	51	48	48	
Silbak-S	1050	20	20	20	—2½
Silverlan	5500	44	43	43	
Sil Butte	2000	9	9	9	— ½
Sil Ridge	2000	14½	14	14½	— ½
Sil Std	4500	77	75	75	
Sil Titan	600	140	135	140	—5
Slocan	1625	21	21	21	
TC Ex	5200	45	42	42	—3
Texmont	1500	68	65	65	—4
Torwest	12950	47	45	47	
Trojan	4500	46	45	46	
Utica	1700	118	115	115	—3
Vananda	19500	13	11	11	—2
Vanmetal	32000	18	15	17	+
Ventures	3200	45	43	43	—1
W Cst Rs	12400	63	62	63	+1
W Beaver	7300	13	12	12	—2
W Mines	1400	435	420	425	
Yukon	6500	54	50	50	—5

In addition to the Canadian Press reports of the full Toronto trading, market quotations are also supplied by the Canadian Investment Dealers Association, James Richardson & Sons, Pitfield, Mackay & Co. Ltd., A. E. Ames & Co., and T. H. Burns & Co.

Un Keno	2500	640	625	460	+20
Upp Can	1800	172	172	172	+ 2
Urban Q	3000	19	18½	19	+ ½
Vespar	3000	46½	46½	46½	+ ½
Wasmac	z16	85	85	85	
W Beaver	6000	13	12	13	
West Mine	3915	425	400	415	—10
White Star	z100	32	32	32	
Wilco	4000	38½	38½	38½	
Willroy	900	145	142	142	— 3
Windfall	5000	33	32	33	+ ½
Win-Eld	3000	21	20½	21	+ ½
Wr Harg	z50	100	100	100	
Yale Lead	3500	21	21	21	— 4
Yk Bear	5700	180	175	175	
Young HG	8890	6	5	6	— 1
Yukon C	5000	98	95	98	+ 6
Zenmac	5000	30	29	30	+ 1
Zulapa	3500	19	19	19	— 1

INDUSTRIALS

A—B

Abitibi	1897	$10¼	9⅞	10	
Ackiands	500	490	485	485	—10
Admiral	200	$38	37¾	37¾	+ ¾
Alta Gas T	1693	$32½	32	32	— ⅝
Alta Gas p	z10	$90	90	90	
Alta Gas w	250	675	675	675	
Alt aNat	225	$17	17	17	+ ½
Algo Cent	212	$9¾	9½	9½	— ¼
Algoma St	1348	$23½	23¼	23¼	— ¼
Alliance a	200	105	105	105	
Alcn Al	11694	$28	27½	27¾	— ⅛
Alcan pr	1295	$35½	34¾	34¾	— ¾
Alumin 2p	100	$41¾	41⅝	41¾	+ ⅛
Anglo-cn	z50	$10	10	10	
Anglo-c pr	z30	$21	21	21	
Anthes A	860	$19	19	19	
Argus	425	$14¼	14⅛	14¼	— ⅛
Argus B pr	150	$28	27½	27½	+ 1
Argus C pr	410	$10½	10½	10½	
Asbestos	100	$19½	19½	19½	— ⅝
Atl Sugar	2360	$9	8¾	9	+ ⅛
Atl Sug A	z25	$20¼	20⅛	20⅛	
Auto Elec	701	$6	5¾	6	
Avco	z58	$26½	25¾	22½	
Bahama	4600	100	83	100	+18
Bank Mtl	565	$52	51½	51¾	+ ⅜
Bank N S	553	$62¼	62	62	+ ⅜
Bathurst	z50	$23½	23½	23½	
Bathrst A	75	$50	50	50	
Bathrst w	100	850	850	850	—50
Beaver L	z5	$28	28	28	
Bell Phne	6925	$46½	46	46	— ½
Brazilian	1540	$9	8¾	8¾	— ⅛
Brdg Tnk p	25	$43	43	43	+ ½
BA Oil	1498	$28½	28	28	— ⅛
BC Forest	375	$18¾	18½	18½	— ¼
BC Pack B	1200	$17½	17¼	17½	
BC Sugar	40	$35	35	35	— ½
BC Sugar p	z18	$17¾	17¾	17¾	
BC Phone	196	$54½	54	54	— 1
BCPc 6 pr	25	$103	103	103	
Br Intl Fin	300	$5¾	5¼	5¾	
Burns Fds	110	$13¾	13¾	13¾	— ⅛
Burrard	100	$7¼	7¼	7¼	

C—E

CAE Ind	175	$7¾	7¾	7¾	
Calgary P	575	$22½	22¼	22½	
CP Sugar	z90	$19	18⅞	18⅞	
Can Bread	z30	$12	12	12	
Can Cem	245	$36¼	36	36	— ¼
Can Cem p	z4	$33½	33½	33⅝	
CCC Stone	50	$31½	31½	31½	— 3
C Foundry	z15	150	150	150	
Can Iron	675	$17½	17½	17½	+ ⅛
Can Malt	220	$18	18	18	
C Packrs A	175	$75	74¼	74½	
C Packrs B	z10	$72½	72¼	72½	
Can Perm	925	$111	109	109	— ⅝
C Safway p	25	$90	90	90	
CSL	100	$31	31	31	
Cdn Brew	3122	$6¾	6½	6½	
C Brew Ap	z10	$36½	36½	36½	
C Brew Bp	50	$42¾	42¾	42¾	— ⅛
CB Alum A	4250	$14¼	13¾	14¼	+ ⅝
CBA Aw	27850	425	410	410	—15
CBA Bw	21920	410	400	410	— 5
Cdn Can A	z10	$12¾	12¾	12¾	
C Chem w	800	470	465	470	+10
C Hydro pr	200	$19	19	19	— ⅛
C Imp Bnk	910	$53⅝	53½	53⅝	+ ⅛
CIL	380	$16¼	16¼	16¼	
C Marconi	100	475	475	475	
CPR	4138	$54	53	53½	— ⅝
CPR pr	1205	$8⅛	8	8⅛	
C Petrofin	284	$10	10	10	
C Refract	z25	$14	14	14	
Cdn Tire	150	$13½	13½	13½	— ⅛
Cdn Tire A	228	$12⅝	12½	12½	
C Vickers	z50	$17⅜	17	17⅛	
C Westing	110	$18½	18½	18½	
C W Prop	100	$5¼	5¼	5¼	
Caribbon	1000	185	185	185	
Chemcell	1225	$12⅜	12⅜	12⅜	+ ⅛
Chrysler	532	$37	37	37	— ⅛
Clairtone	200	$10⅝	10⅝	10⅝	+ ⅛
Codville A	100	385	385	385	+ 5
Columbia	438	56	6	6	
Columbi p	z50	$20⅝	20⅝	20⅝	
Cominco	3038	$34½	33½	33½	
C Savings	140	$11½	11½	11½	— ⅜
Conduits	100	$6¾	6¾	6¾	
Con Bldg p	300	200	200	200	
Con Paper	400	$34½	34¼	34¼	+ ⅛
Corby vt	z45	$17⅜	17½	17⅜	
Corby B	z20	$16¾	16¾	16¾	
Coronatn	2200	105	100	100	—10
Coron 2w	1000	20	20	20	— 6
Crestbrk	200	495	495	495	— 5
Crow Nest	z25	$13¾	13¾	13¾	
Crush Intl	z165	$11	10⅝	11	
Cygnus A	910	395	390	395	
Cygnus pr	130	$20¾	20⅜	20¾	
Distl Seag	1160	$28	27⅞	27⅞	— ⅛
Dom Angl	100	$18	18	18	—6½
D Can Gen	27	$66	66	66	
D Electrc	z140	$15½	15	15⅝	
Dofasco	2246	$19¼	18⅞	19	+ ⅛
Dofasco p	125	$92	91	92	
D Magnes	z50	$7¼	7¼	7⅜	
Dosco	125	$9	9	9	— ½
Dom Store	670	$15¼	15	15	— ⅛
Dominion	2812	$16⅝	16	16	— ⅛
D Textile	100	$25¾	25⅝	25⅝	— ⅛
Dover Ind	z25	$17	17	17	
Dupont	150	$36¼	36½	36¼	— ⅛
Eddy Mtch	z11	$31¾	31¾	31⅝	
Emco	200	$12¼	12	12	— ¼

F—J

Falcon	1295	$82¾	82	82	— ⅛
Fam Play	210	$25	24⅞	25	
Fanny	z13	$29⅞	29¾	29¾	
Fed Grain	225	$6⅝	6½	6½	— ⅛
Fleet Mfg	200	61	61	61	— 1
Fleetw'd	200	$27	27	27	— ⅛
Ford USA	z20	$45	45	45	
Ford Cnda	20	$134	134	134	— 1
FPE Pn pr	125	$61	60	61	— 1
Fraser	1025	$22	22	22	— ½
GMC	z17	$79	77½	77½	
GL Paper	1500	$23¼	23	23	— ⅜
Gt W Life	225	$55	52½	52½	—2½
Gt W Sadle	1000	17	17	17	— 3
Greyhnd	385	$17⅝	17⅜	17⅝	
Hardee	2250	44	44	44	+ 4
Hard Carp	1145	$41¼	40	40	—1¼
Hard Crp A	535	$35	34	34	—1½
H Wood a	200	$5¾	5¾	5¾	— ¼
Hawker S	1310	405	400	400	
Hayes Sil	247	$10¼	10¼	10¼	+ ⅛
Home A	3960	$20	19⅝	19⅝	— ⅛
Home B	345	$21	20½	20½	— ⅛
Horne Pit	300	260	255	260	— 5
HB Oil Gas	3654	$19⅞	19¼	19⅝	+ ⅜
Huron Eri	400	$9	8¾	8¾	— ⅛
Husky Oil	645	$11¾	11¾	11¾	+ ⅛
Husky A pr	35	$49¼	49¼	49¼	—1¼
Husky B pr	z20	$48½	49	49	
Husky C	100	$54½	54½	54½	— ½
Husky D W	120	550	550	550	—10
Imp Oil	2618	$51¾	50¼	51⅝	+1⅜
Imp Tob	725	$13⅛	12¼	13¼	— ⅛
Ind Accept	250	$20¾	20½	20¾	+ ⅛
Ind Mineri	100	$8⅝	8⅝	8⅝	
Ind Wire	1200	400	390	390	—10
Ingersoll	200	$9½	9½	9½	— ⅛
Inglis	575	$7⅞	7⅞	7⅞	
Inland Gas	1100	$7¾	7¾	7¾	
Inland G w	300				
Inter-City	z25	$16½	16½	16½	
Int. Bronz p	265	$23	21¾	23	
IBM	15	$340	340	340	+ 8
IMC	z1	$60½	60½	60½	
Int Nickel	3607	$82¾	81	81	—1½
Int Util	975	$25¾	25½	25½	— ⅛
Int Util pr	1310	$27⅛	27	27	
Intpr Disc	z20	15	15	15	
Intpr Pipe	778	$76½	75	75	— ½
Intpr Steel	3150	$5⅝	5¼	5⅜	+ ⅛
Inv Grp A	1935	$9¾	9¾	9½	
ITL Ind	150	$11⅛	11⅛	11⅛	— ⅛
Jamaic PS	100	$1	11	11	— ⅛
James Sti	500	$5¾	5½	5¼	
Jockey C	2187	405	400	400	

K—N

Kelly D A	700	480	475	475	+ 5
Kelsey Co	z60	$11½	11¼	11¼	
Labatt	z25	$7	17	17	
LOnt Cem	600	415	410	415	+ 5
LO Cem w	4800	21	20	20	
Laura Sec	z25	$12½	12½	12½	
Lau Fin	660	$6½	6¼	6½	+ ¼
Lexy	560	$14¾	14¾	14¾	
Lexy B pr	100	$15½	15½	15½	+ ½
Life Invest	200	$5⅝	5½	5⅝	— ⅛
Lob Co A	580	$8⅜	8⅜	8⅜	+ ⅛
Lob Co B	570	$9	9	9	+ ⅛
Lob Co pr	50	$41	41	41	
Lob G A